

Britney Spears - Born To Make You Happy

0.0"
1.1,00
MIDI Sudio-"Audio-SiM"-Varna

♩ = 88,000023

MIDI STUDIO "AUDIO-SI M"-VARNA
Minko Minkov, Varna, Bulgaria
!!! For Yamaha XG Sound Cards !!!
Sequencer : Minko Minkov

Percussion

Jazz Guitar

Jazz Guitar

Kora

Electric Bass

Electric Piano

Reverse Cymbals

FM Synth

Tape Sampler Keyboard [Strings]

Synth Strings

FX 5 (Brightness)

♩ = 88,000023

Copyright © 1999 by Minko Minkov, Varna, Bulgaria
Copyright © 1999 by Minko Minkov, Varna, Bulgaria

4

Perc.

J. Gtr.

E. Bass

E. Pno.

Rev. Cym.

FM

Syn. Str.

Pad 5

FX 5

7

Perc.

J. Gtr.

E. Bass

E. Pno.

Rev. Cym.

FM

Syn. Str.

Pad 5

FX 5

3

10

Perc.

J. Gtr.

E. Bass

E. Pno.

FM

Syn. Str.

Pad 5

FX 5

13

Perc.

J. Gtr.

E. Bass

E. Pno.

FM

Syn. Str.

Pad 5

FX 5

23.1"
18.1,00
canto

16

Perc.

J. Gtr.

J. Gtr.

E. Bass

E. Pno.

Rev. Cym.

FM

Syn. Str.

Pad 5

FX 5

19

Perc.

J. Gtr.

E. Bass

E. Pno.

FM

Syn. Str.

Pad 5

23

Perc.

J. Gtr.

E. Bass

E. Pno.

FM

Syn. Str.

Pad 5

34.0"
26.1,00
i'm looking...

26

29

Perc.

J. Gtr.

E. Bass

E. Pno.

FM

Syn. Str.

Pad 5

44.9"
34.1,00
strong

11

32

35

Perc.

J. Gtr.

E. Bass

E. Pno.

FM

Syn. Str.

Pad 5

FX 5

39

Perc.

J. Gtr.

E. Bass

E. Pno.

Rev. Cym.

FM

Syn. Str.

Pad 5

FX 5

55.9"
42.1,00
pripev

42

Perc.

J. Gtr.

J. Gtr.

E. Bass

E. Pno.

FM

Tape Smp. Str

Syn. Str.

FX 5

FX 5

45

Perc.

J. Gtr.

J. Gtr.

E. Bass

E. Pno.

FM

Tape Smp. Str

Syn. Str.

FX 5

FX 5

48

Perc.

J. Gtr.

J. Gtr.

E. Bass

E. Pno.

FM

Tape Smp. Str

Syn. Str.

FX 5

FX 5

52

55

Perc.

J. Gtr.

E. Bass

E. Pno.

Rev. Cym.

FM

Tape Smp. Str

Syn. Str.

FX 5

FX 5

1'20.4"
60.1,00
i know...

58 Perc. J. Gtr. J. Gtr. Kora E. Bass FM Syn. Str. Pad 5 FX 5

61

Perc.

Kora

E. Bass

FM

Syn. Str.

Pad 5

64 Perc. 

Kora 

E. Bass 

FM 

Syn. Str. 

Pad 5 

67

Perc.

J. Gtr.

Kora

E. Bass

E. Pno.

FM

Syn. Str.

Pad 5

70

Perc.

J. Gtr.

E. Bass

E. Pno.

FM

Syn. Str.

Pad 5

Detailed description of the musical score: The score is for a 70-measure piece. The Percussion part (Perc.) is in 4/4 time, featuring a steady eighth-note pattern with a sharp sign. The J. Gtr. (Jazz Guitar) part has a rhythmic pattern of eighth notes with a sharp sign. The E. Bass (Electric Bass) part has a simple eighth-note line. The E. Pno. (Electric Piano) part has a complex melodic line with many accidentals. The FM (Fingered Mandolin) part has a melodic line with many accidentals. The Syn. Str. (Synthesizer Strings) part has a simple eighth-note line. The Pad 5 (Pad) part has a simple eighth-note line with a sharp sign.

73

Perc.

J. Gtr.

E. Bass

E. Pno.

Rev. Cym.

FM

Syn. Str.

Pad 5

76

Perc.

E. Bass

E. Pno.

FM

Syn. Str.

Pad 5

FX 5

80

Perc.

J. Gtr.

E. Bass

E. Pno.

Rev. Cym.

FM

Syn. Str.

Pad 5

FX 5

1'53.1"
84.1,00
pripev

84

Perc.

J. Gtr.

J. Gtr.

E. Bass

E. Pno.

FM

Tape Smp. Str

Syn. Str.

FX 5

FX 5

87

Perc.

J. Gtr.

J. Gtr.

E. Bass

E. Pno.

FM

Tape Smp. Str

Syn. Str.

FX 5

FX 5

90

94

Perc.

J. Gtr.

E. Bass

E. Pno.

FM

Tape Smp. Str

Syn. Str.

FX 5

FX 5

97 Perc. E. Bass E. Pno. Rev. Cym. FM Tape Smp. Str. Syn. Str. FX 5 FX 5 31

2'14.9"
100.1,00
solo

103

Perc.

J. Gtr.

J. Gtr.

Kora

E. Bass

E. Pno.

FM

FX 5

106

Perc.

J. Gtr.

J. Gtr.

Kora

E. Bass

E. Pno.

Rev. Cym.

FM

Pad 5

FX 5

110

2'36.8"
116.1,00

115

2'47.7"
124.1,00
just call..

123

Perc.

J. Gtr.

J. Gtr.

E. Bass

E. Pno.

Rev. Cym.

FM

Syn. Str.

Pad 5

FX 5

126

Perc.

E. Bass

E. Pno.

FM

Syn. Str.

FX 5

129

Perc.

E. Bass

E. Pno.

FM

Syn. Str.

FX 5

132

Perc.

E. Bass

E. Pno.

FM

Syn. Str.

FX 5

135

Perc.

E. Bass

E. Pno.

FM

Syn. Str.

FX 5

3'09.5"
140.1,00
modulacia

139

Perc.

J. Gtr.

J. Gtr.

E. Bass

E. Pno.

Rev. Cym.

FM

Tape Smp. Str

Syn. Str.

FX 5

FX 5

142

Perc.

J. Gtr.

J. Gtr.

E. Bass

E. Pno.

FM

Tape Smp. Str

Syn. Str.

FX 5

FX 5

145

Perc. J. Gtr. E. Bass E. Pno. Rev. Cym. FM Tape Smp. Str Syn. Str FX 5 FX 5

3'20.4"
148.1,00

148

Perc.

J. Gtr.

E. Bass

E. Pno.

FM

Syn. Str.

FX 5

151

Perc.

J. Gtr.

E. Bass

E. Pno.

FM

Tape Smp. Str.

Syn. Str.

FX 5

FX 5

3'31.3"
156.1,00
modul-rf

154

Perc. J. Gtr. J. Gtr. Kora E. Bass E. Pno. Rev. Cym. FM Tape Smp. Str Syn. Str FX 5 FX 5

157

Perc.

J. Gtr.

Kora

E. Bass

E. Pno.

FM

FX 5

160

Perc.

J. Gtr.

J. Gtr.

Kora

E. Bass

E. Pno.

FM

FX 5

163

Perc.

J. Gtr.

J. Gtr.

Kora

E. Bass

E. Pno.

Rev. Cym.

FM

Syn. Str.

FX 5

166

Perc.

J. Gtr.

Kora

E. Bass

E. Pno.

FM

Tape Smp. Str

Syn. Str.

FX 5

FX 5

169

Perc.

Kora

E. Bass

E. Pno.

Rev. Cym.

FM

Tape Smp. Str

Syn. Str.

FX 5

FX 5

173

E. Bass

FM

Syn. Str.

FX 5

4'14.9"
188.1,00
fine

181

Perc.

Percussion Britney Spears - Born To Make You Happy

♩ = 88,000023

4

9

14

18

23

27

32

37

42

46

Copyright © 1999 by Minko Minkov, Varna, Bulgaria
Copyright © 1999 by Minko Minkov, Varna, Bulgaria

V.S.

Percussion

Percussion

3

96

100

104

110

121

127

132

136

140

144

V.S.

Percussion

148

152

156

160

164

168

171

Jazz Guitar Britney Spears - Born To Make You Happy

♩ = 88,000023

4

10

18

24 2 3

51

6 25 2

88

3 7 3

104

3 3

111

119

17 2

143

11 3

159

25

Copyright © 1999 by Minko Minkov, Varna, Bulgaria
Copyright © 1999 by Minko Minkov, Varna, Bulgaria

116

4

124

16 3 2

148

3 3 3

160

2

165

3 20

Britney Spears - Born To Make You Happy
Electric Bass

♩ = 88,000023

5

14

23

31

39

47

55

64

72

80

Copyright © 1999 by Minko Minkov, Varna, Bulgaria
Copyright © 1999 by Minko Minkov, Varna, Bulgaria

V.S.

88

97

107

129

137

145

153

163

169

Britney Spears - Born To Make You Happy
Electric Piano

♩ = 88,000023

Copyright © 1999 by Minko Minkov, Varna, Bulgaria
Copyright © 1999 by Minko Minkov, Varna, Bulgaria

V.S.

39

49

58

9

73

81

91

100

107

115

122

128

136

144

154

161

167

Britney Spears - Born To Make You Happy
Reverse Cymbals

♩ = 88,000023

4 3 7

18

15 7 15

58

17 7 15

100

7 15 15

140

7 7 7

163

7 17

Copyright © 1999 by Minko Minkov, Varna, Bulgaria
Copyright © 1999 by Minko Minkov, Varna, Bulgaria

FM Synth Britney Spears - Born To Make You Happy

♩ = 88,000023

10

19

27

36

47

Copyright © 1999 by Minko Minkov, Varna, Bulgaria
Copyright © 1999 by Minko Minkov, Varna, Bulgaria

V.S.

57

65

73

83

93

104

116

126

134

143

153

163

V.S.

171

15

15

Britney Spears - Born To Make You Happy
Tape Sampler Keyboard [Strings]

♩ = 88,000023

41

46

5

55

27

86

5

96

41

140

147

5

13

168

18

Copyright © 1999 by Minko Minkov, Varna, Bulgaria
Copyright © 1999 by Minko Minkov, Varna, Bulgaria

Britney Spears - Born To Make You Happy
Synth Strings

♩ = 88,00023

10

20

31

42

53

64

76

87

95

2

24

Copyright © 1999 by Minko Minkov, Varna, Bulgaria
Copyright © 1999 by Minko Minkov, Varna, Bulgaria

124

134

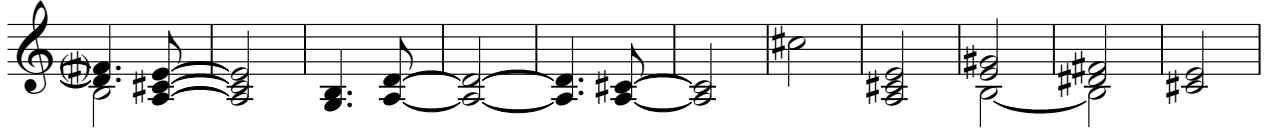

145

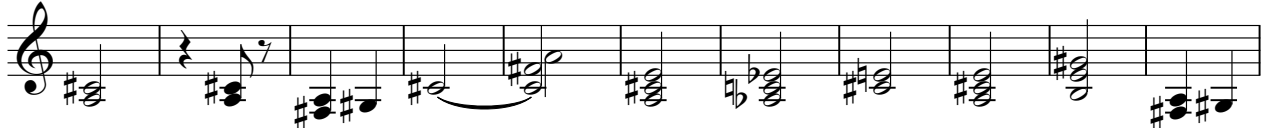

156

169

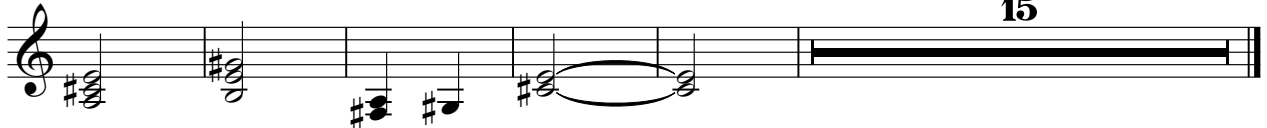

Britney Spears - Born To Make You Happy
Pad 5 (Bowed)

♩ = 88,000023

5

14

24

35

18

62

73

84

24

116

122

65

Copyright © 1999 by Minko Minkov, Varna, Bulgaria
Copyright © 1999 by Minko Minkov, Varna, Bulgaria

Britney Spears - Born To Make You Happy
FX 5 (Brightness)

♩ = 88,00023

5

14

16

39

51

60

16

85

97

109

121

131

Copyright © 1999 by Minko Minkov, Varna, Bulgaria
Copyright © 1999 by Minko Minkov, Varna, Bulgaria

V.S.

141

152

163

170

Britney Spears - Born To Make You Happy
FX 5 (Brightness)

♩ = 88,000023

41

46

55

86

96

141

147

168

Copyright © 1999 by Minko Minkov, Varna, Bulgaria
Copyright © 1999 by Minko Minkov, Varna, Bulgaria