

U2 - Even Better

♩ = 120,000000

Track 11 

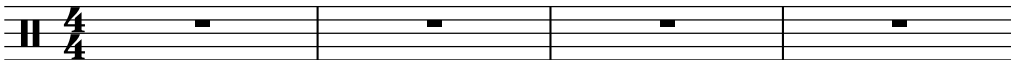
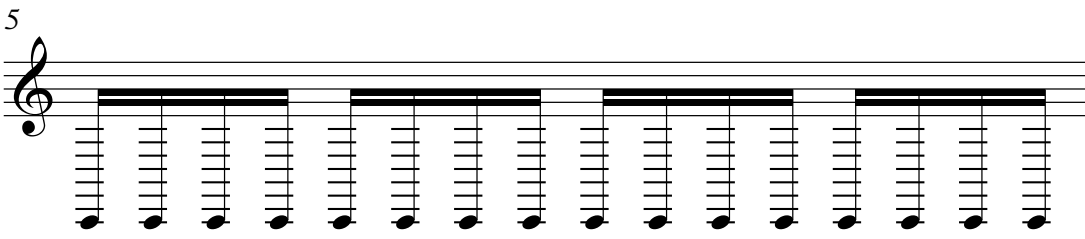

Track 9 

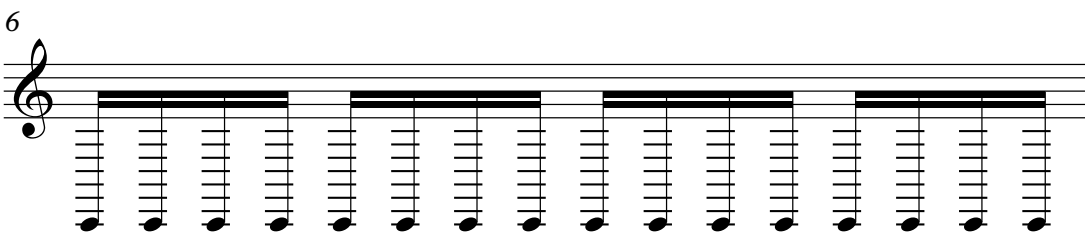

Track 9 

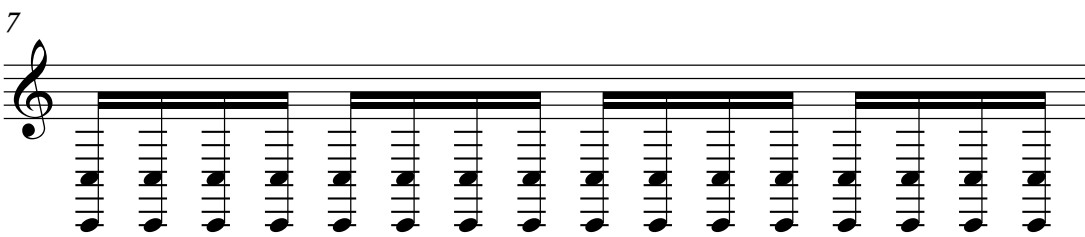

Track 9 

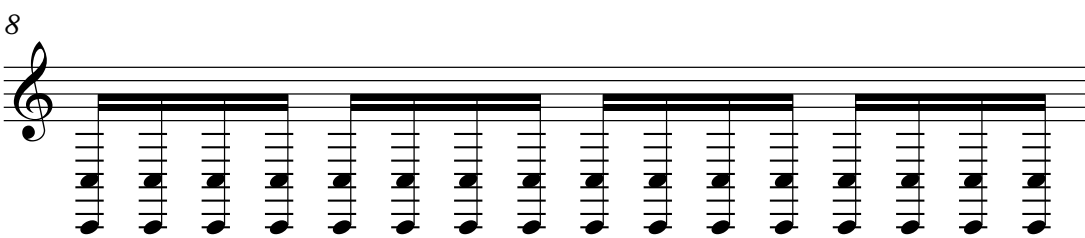

Track 9 

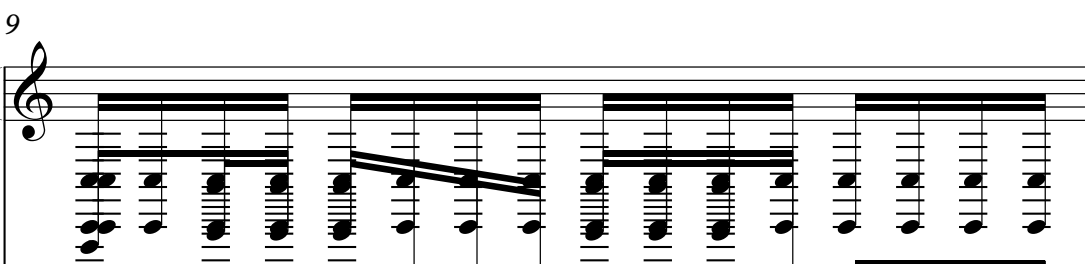

Track 9 
Track 8 

10

Track 9

Track 8

11

Track 9

Track 8

12

Track 9

Track 8

13

Track 9

Track 8

14

Track 9

Track 8

15

Track 9

Track 8

16

Track 9

Track 8

17

Track 9

18

Track 9

19

Track 9

21

Track 1

23

Track 1

25

Track 1

27

Track 1

Track 2

29

Track 1

Track 2

31

Track 1

Track 2

33

Track 1

Track 2

35

Track 1

Track 2

37

Track 1

Track 2

39

Track 1

Track 2

41

Track 1

Track 2

43

Track 1

Track 2

45

Track 1

Track 2

47

Track 1

Track 2

49

Track 1

Track 2

51

Track 1

Track 2

53

Track 1

Track 2

54

Track 1

Track 2

55

Track 1

Track 2

56

Track 1

Track 2

57

Track 12

Track 1

Track 2

Track 12: A single note on a five-line staff.

Track 1: A continuous eighth-note pattern on a five-line staff.

Track 2: A complex rhythmic pattern on a five-line staff, featuring chords and single notes.

58

Track 12

Track 1

Track 2

Track 12: A single note on a five-line staff.

Track 1: A continuous eighth-note pattern on a five-line staff.

Track 2: A complex rhythmic pattern on a five-line staff, featuring chords and single notes.

59

Track 12

Track 1

Track 2

Track 12: A single note on a five-line staff.

Track 1: A continuous eighth-note pattern on a five-line staff.

Track 2: A complex rhythmic pattern on a five-line staff, featuring chords and single notes.

60

Track 12

Track 1

Track 2

61

Track 12

Track 1

Track 2

62

Track 12

Track 1

Track 2

63

Track 12

Track 1

Track 2

Track 12: G4, A4, B4, C5 (whole note); D5, E5 (half note).

Track 1: G2, A2, B2, C3 (eighth notes); D3, E3, F3, G3 (eighth notes); A3, B3, C4, D4 (eighth notes); E4, F4, G4, A4 (eighth notes).

Track 2: G4 (snare), A4 (snare), B4 (snare), C5 (snare); D5 (bass), E5 (bass), F5 (bass), G5 (bass); A5 (snare), B5 (snare), C6 (snare), D6 (snare); E6 (bass), F6 (bass), G6 (bass), A6 (bass).

64

Track 12

Track 1

Track 2

Track 12: G4, A4, B4, C5 (whole note); D5, E5 (half note).

Track 1: G2, A2, B2, C3 (eighth notes); D3, E3, F3, G3 (eighth notes); A3, B3, C4, D4 (eighth notes); E4, F4, G4, A4 (eighth notes).

Track 2: G4 (snare), A4 (snare), B4 (snare), C5 (snare); D5 (bass), E5 (bass), F5 (bass), G5 (bass); A5 (snare), B5 (snare), C6 (snare), D6 (snare); E6 (bass), F6 (bass), G6 (bass), A6 (bass).

65

Track 12

Track 1

Track 2

Track 12: G4, A4, B4, C5 (whole note); D5, E5 (half note).

Track 1: G2, A2, B2, C3 (eighth notes); D3, E3, F3, G3 (eighth notes); A3, B3, C4, D4 (eighth notes); E4, F4, G4, A4 (eighth notes).

Track 2: G4 (snare), A4 (snare), B4 (snare), C5 (snare); D5 (bass), E5 (bass), F5 (bass), G5 (bass); A5 (snare), B5 (snare), C6 (snare), D6 (snare); E6 (bass), F6 (bass), G6 (bass), A6 (bass).

66

Track 12

Track 1

Track 2

67

Track 12

Track 1

Track 2

68

Track 12

Track 1

Track 3

Track 2

Track 4

70

Track 12

Track 3

Track 4

72

Track 12

Track 3

Track 4

74

Track 12

Track 3

Track 4

76

Track 12

Track 1

Track 3

Track 4

78

Track 1

Track 2

81

Track 1

Track 2

83

Track 1

Track 2

Two parallel diagonal lines indicating a section break.

85

Track 1

Track 2

Two parallel diagonal lines indicating a section break.

87

Track 1

Track 2

Two parallel diagonal lines indicating a section break.

89

Track 1

Track 2

91

Track 1

Track 2

93

Track 12

Track 3

Track 4

95

Track 12

Track 3

Track 4

97

Track 12

Track 3

Track 4

99

Track 12

Track 3

Track 4

101

Track 12

Track 3

Track 4

103

Track 12

Track 3

Track 4

105

Track 12

Track 3

Track 4

107

Track 12

Track 3

Track 4

109

Track 12

Track 3

Track 4

110

Track 12

Track 3

Track 4

111

Track 12

Track 3

Track 4

112

Track 12

Track 3

Track 4

113

Track 12

Track 3

Track 4

114

Track 12

Track 3

Track 4

115

Track 12

Track 3

Track 4

116

Track 11

Track 12

Track 1

Track 3

Track 4

118

Track 11

Track 1

Track 2

121

Track 11

Track 1

Track 2

123

Track 11

Track 1

126

Track 11

Track 1

129

Track 11

Track 1

131

Track 11

Track 1

Track 12

U2 - Even Better

♩ = 120,000000

56

61

65

69

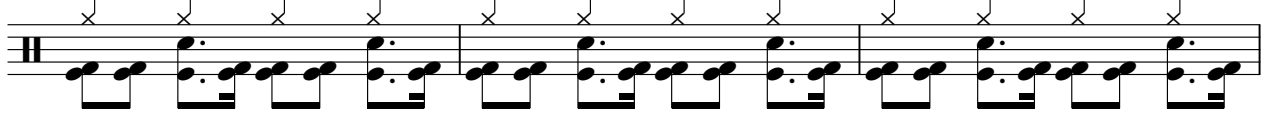

72

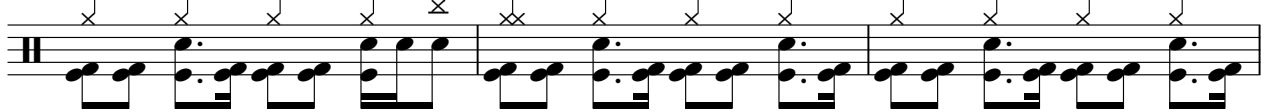

75

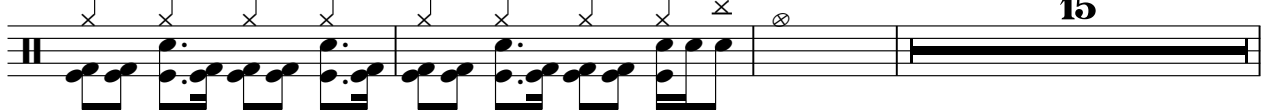

15

93

97

100

103

V.S.

106

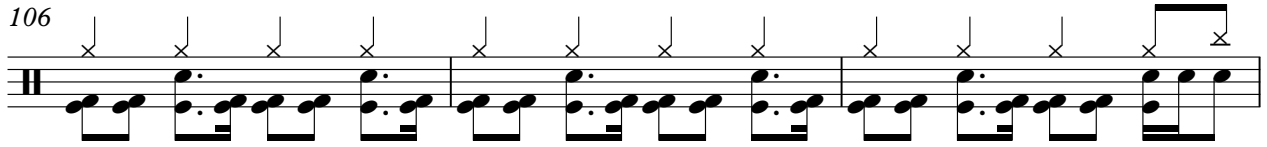

109

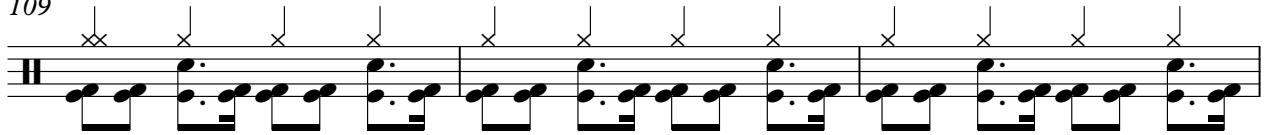

112

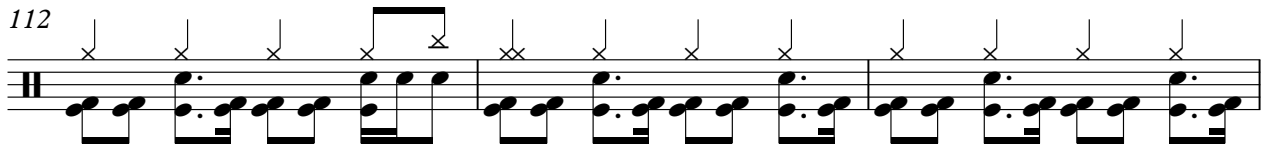

115

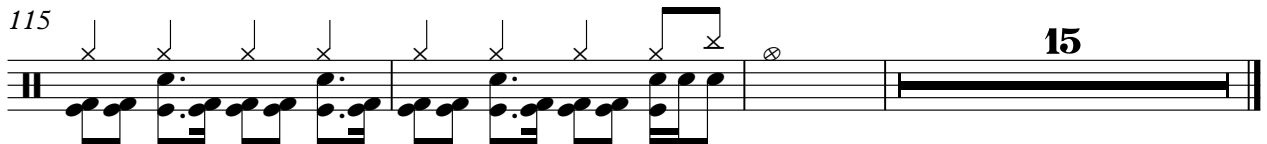

15

U2 - Even Better

Track 1

♩ = 120,000000

20

23

25

27

29

31

33

35

37

39

V.S.

41

43

45

47

49

51

53

55

57

59

61

63

65

67

77

81

84

86

88

90

V.S.

92

24

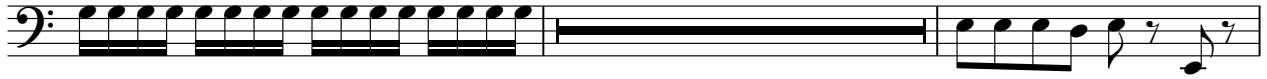

118

122

126

130

Track 3

U2 - Even Better

♩ = 120,000000

68

70

72

74

76

16

94

96

98

100

102

V.S.

104

106

108

110

112

114

116

U2 - Even Better

Track 9

♩ = 120,000000

4

6

8

10

12

14

16

18

20

112

U2 - Even Better

Track 2

♩ = 120,000000

27

30

33

36

39

42

45

48

51

54

V.S.

118

3 10

U2 - Even Better

Track 4

♩ = 120,000000

68

71

74

77

16

95

98

101

104

107

110

V.S.

112

114

116

Track 8

U2 - Even Better

$\text{♩} = 120,000000$

8

10

12

15

17

116