

# Television - dallas 2

♩ = 120,000000

Brass

Trombone

Drums

Drums

Bass

♩ = 120,000000

Violin

Strings

Strings

Strings

Strings

♩ = 120,000000

4

Drums

Drums

Bass

Strings

Strings

6

Drums

Drums

Drums

Bass

Strings

12

Brass

Trombone

Drums

Drums

Drums

Drums

Bass

Violin

Strings

Strings

Strings

Strings

14

Brass

Drums

Drums

Drums

Bass

Violin

Strings

Strings

Strings

16

Brass

Drums

Drums

Drums

Bass

Violin

Strings

Strings

Strings

18

Brass

Trombone

Drums

Drums

Drums

Drums

Bass

Violin

Strings

Strings

Strings

20

Brass

Trombone

Drums

Drums

Drums

Drums

Bass

Violin

Strings

Strings

Strings

Strings

21

Brass

Trombone

Drums

Drums

Drums

Bass

Violin

Strings

Strings

Strings

Strings

22

Brass

Trombone

Drums

Drums

Drums

Bass

Violin

Strings

Strings

Strings

Strings

3

23

Brass

Trombone

Drums

Drums

Drums

Bass

Violin

Strings

Strings

Strings

Strings

24

Brass

Trombone

Drums

Drums

Drums

Bass

Violin

Strings

Strings

Strings

Strings

25

Brass

Trombone

Drums

Drums

Drums

Bass

Violin

Strings

Strings

Strings

Strings

26

Brass

Trombone

Drums

Drums

Drums

Bass

Violin

Strings

Strings

Strings

Strings

27

Brass

Trombone

Drums

Drums

Drums

Drums

Bass

Violin

Strings

Strings

Strings

Strings

29

Brass

Trombone

Drums

Drums

Drums

Bass

Strings

Strings

Strings

31

Brass

Trombone

Drums

Drums

Drums

Drums

Bass

Strings

Strings

Strings

33

Brass

Trombone

Drums

Drums

Drums

Bass

Strings

Strings

Strings

35

Brass

Trombone

Drums

Drums

Drums

Drums

Bass

Strings

Strings

Strings

Strings

37

39

43

Brass

Trombone

Drums

Drums

Drums

Drums

Bass

Strings

Strings

Strings

Strings

45

Brass

Trombone

Drums

Drums

Drums

Bass

Strings

Strings

Strings

Strings

Strings

46

Brass

Trombone

Drums

Drums

Drums

Bass

Strings

Strings

Strings

Strings

47

Brass

Trombone

Drums

Drums

Drums

Bass

Strings

Strings

Strings

Strings

48

Brass

Trombone

Drums

Drums

Drums

Bass

Strings

Strings

Strings

Strings

49

Brass

Trombone

Drums

Drums

Drums

Bass

Strings

Strings

Strings

Strings

Strings

50

Brass

Trombone

Drums

Drums

Drums

Bass

Strings

Strings

Strings

Strings

51

Brass

Trombone

Drums

Drums

Drums

Drums

Bass

Strings

Strings

Strings

Strings

53

Brass

Trombone

Drums

Drums

Drums

Bass

Strings

Strings

Strings

55

Brass

Trombone

Drums

Drums

Drums

Drums

Bass

Strings

Strings

Strings

57

Brass

Trombone

Drums

Drums

Drums

Bass

Strings

Strings

Strings

59

Brass

Trombone

Drums

Drums

Drums

Drums

Bass

Strings

Strings

Strings

Strings

# Television - dallas 2

Brass

♩ = 120,000000

11

16

21

26

30

34

2

40

45

50

54

V.S.

2

Brass

57

2

2

Trombone

44

3

47

50

54

58

# Television - dallas 2

## Drums

♩ = 120,000000

2

8

14

20

26

32

38

44

50

56

Drums

Television - dallas 2

♩ = 120,000000

10 6

19 6

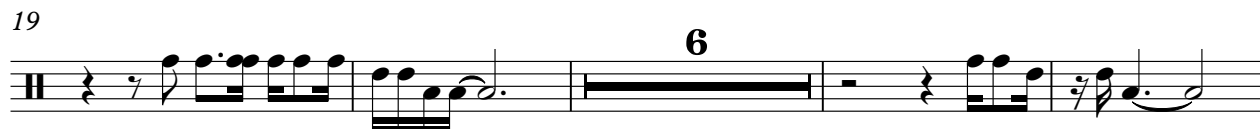

29 2 2

36 6 6

51 2

56 3

# Television - dallas 2

## Drums

♩ = 120,000000

5

9

12

15

18

21

24

27

30

33

V.S.

36

39

42

45

48

51

54

57

Drums

Television - dallas 2

♩ = 120,000000

4

9

16

23

30

37

44

51

56

# Television - dallas 2

Bass

♩ = 120,000000

2

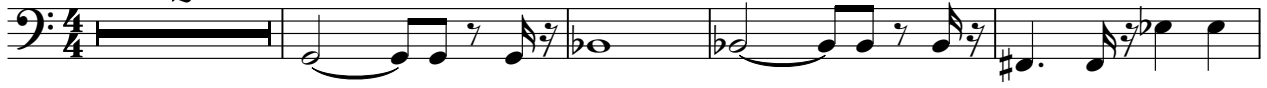

7

10

13

16

19

22

25

29

32

V.S.

35

38

41

44

47

50

54

56

58

Television - dallas 2

Strings

♩ = 120,000000

10 25

38

43

48 9

Violin

Television - dallas 2

♩ = 120,000000

**11**

**16**

**21**

**25**

**33**

# Television - dallas 2

Strings

♩ = 120,000000

2

58

Strings.

Television - dallas 2

Strings

♩ = 120,000000

9

2

47

Strings

49

51

56

59

# Television - dallas 2

Strings

♩ = 120,000000

V.S.

2

Strings

56

59
