

Television - dc lwwed

♩ = 168,000397

Alto Sax 1

Alto Sax 2

Tenor Sax 1

Tenor Sax 2

Bari Sax

Trumpet 1

Trumpet 2

Trumpet 3

Trumpet 4

Trombone 1

Trombone 2

Trombone 3

Trombone 4

Jazz Kit

Piano

♩ = 168,000397

Fretless Bass

5

Alto Sax 1

Tenor Sax 1

Bari Sax

Trumpet 1

Trumpet 2

Trumpet 3

Trumpet 4

Trombone 1

Trombone 2

Trombone 3

Trombone 4

Jazz Kit

Piano

Fretless Bass

8

Bari Sax

Trombone 1

Trombone 2

Trombone 3

Trombone 4

Jazz Kit

Piano

Fretless Bass

10

Bari Sax

Trombone 1

Trombone 2

Trombone 3

Trombone 4

Jazz Kit

Piano

Fretless Bass

13

Bari Sax

Trombone 1

Trombone 2

Trombone 3

Trombone 4

Jazz Kit

Piano

Fretless Bass

16

Alto Sax 1

Tenor Sax 1

Bari Sax

Trombone 1

Trombone 2

Trombone 3

Trombone 4

Jazz Kit

Piano

Fretless Bass

18

Alto Sax 1

Tenor Sax 1

Bari Sax

Trumpet 1

Trombone 1

Trombone 2

Trombone 3

Trombone 4

Jazz Kit

Piano

Fretless Bass

20

Alto Sax 1

Tenor Sax 1

Bari Sax

Trumpet 1

Trombone 1

Trombone 2

Trombone 3

Trombone 4

Jazz Kit

Piano

Fretless Bass

22

Alto Sax 1

Tenor Sax 1

Bari Sax

Trumpet 1

Trumpet 2

Trombone 1

Trombone 2

Trombone 3

Trombone 4

Jazz Kit

Piano

Fretless Bass

24

Alto Sax 1

Tenor Sax 1

Bari Sax

Trumpet 1

Trumpet 2

Trombone 1

Trombone 2

Trombone 3

Trombone 4

Jazz Kit

Piano

Fretless Bass

26

Alto Sax 1

Tenor Sax 1

Trombone 1

Trombone 3

Jazz Kit

Piano

Fretless Bass

29

Alto Sax 1

Alto Sax 2

Tenor Sax 1

Tenor Sax 2

Bari Sax

Trumpet 1

Trumpet 2

Trumpet 3

Trumpet 4

Trombone 1

Trombone 3

Jazz Kit

Piano

Fretless Bass

31

Alto Sax 1

Alto Sax 2

Tenor Sax 1

Tenor Sax 2

Bari Sax

Trumpet 1

Trumpet 2

Trumpet 3

Trumpet 4

Trombone 1

Trombone 3

Jazz Kit

Piano

Fretless Bass

32

Alto Sax 1

Alto Sax 2

Tenor Sax 1

Tenor Sax 2

Bari Sax

Trumpet 1

Trumpet 2

Trumpet 3

Trumpet 4

Trombone 1

Trombone 2

Trombone 3

Trombone 4

Jazz Kit

Piano

Fretless Bass

34

The musical score is arranged in a standard ensemble format. The instruments and their parts are as follows:

35

Alto Sax 1

Tenor Sax 1

Trombone 1

Jazz Kit

Piano

Fretless Bass

Detailed description of the musical score: The score is for page 16, measures 35 and 36. It features six staves: Alto Sax 1, Tenor Sax 1, Trombone 1, Jazz Kit, Piano, and Fretless Bass. Measures 35 and 36 are indicated at the top. The Alto Sax 1 and Tenor Sax 1 parts play a melodic line in measure 35 and a sustained note in measure 36. The Trombone 1 part plays a melodic line in measure 35 and a triplet in measure 36. The Jazz Kit part plays a rhythmic pattern in measure 35 and a melodic line in measure 36. The Piano part plays a complex accompaniment in measure 35 and a sustained chord in measure 36. The Fretless Bass part plays a melodic line in measure 35 and a sustained note in measure 36.

37

Alto Sax 1

Tenor Sax 1

Trombone 1

Trombone 2

Trombone 3

Trombone 4

Jazz Kit

Piano

Fretless Bass

39

41

Alto Sax 1

Tenor Sax 1

Bari Sax

Trombone 1

Trombone 2

Trombone 3

Trombone 4

Jazz Kit

Piano

Fretless Bass

43

45

47

Alto Sax 1

Tenor Sax 1

Bari Sax

Trumpet 1

Trumpet 3

Trombone 1

Trombone 2

Trombone 3

Trombone 4

Jazz Kit

Piano

Fretless Bass

49

Alto Sax 1

Tenor Sax 1

Bari Sax

Trumpet 1

Trumpet 3

Trombone 1

Trombone 2

Trombone 3

Trombone 4

Jazz Kit

Piano

Fretless Bass

51

53

Alto Sax 1

Tenor Sax 1

Bari Sax

Trumpet 1

Trumpet 2

Trumpet 3

Trumpet 4

Trombone 1

Trombone 2

Trombone 3

Trombone 4

Jazz Kit

Piano

Fretless Bass

55

Alto Sax 1

Tenor Sax 1

Bari Sax

Trumpet 1

Trumpet 2

Trumpet 3

Trumpet 4

Trombone 1

Trombone 2

Trombone 3

Trombone 4

Jazz Kit

Piano

Fretless Bass

57

Alto Sax 1

Tenor Sax 1

Bari Sax

Trumpet 1

Trumpet 2

Trumpet 3

Trumpet 4

Trombone 1

Trombone 2

Trombone 3

Trombone 4

Jazz Kit

Piano

Fretless Bass

60

Alto Sax 1

Tenor Sax 1

Bari Sax

Trumpet 1

Trumpet 2

Trumpet 3

Trumpet 4

Trombone 1

Trombone 2

Trombone 3

Trombone 4

Jazz Kit

Fretless Bass

62

Alto Sax 1

Bari Sax

Trumpet 1

Trumpet 2

Trumpet 3

Trumpet 4

Trombone 1

Trombone 2

Trombone 3

Trombone 4

Jazz Kit

Piano

Fretless Bass

64

Alto Sax 1

Jazz Kit

Piano

Fretless Bass

66

68

70

Alto Sax 1

Alto Sax 2

Tenor Sax 1

Jazz Kit

Piano

Fretless Bass

Detailed description of the musical score: The score is for page 33, starting at measure 70. It features six staves. The Alto Sax 1 staff contains a melodic line with eighth and sixteenth notes, some with accents. The Alto Sax 2 and Tenor Sax 1 staves each have a single sustained note. The Jazz Kit staff shows a complex rhythmic pattern with many 'x' marks, indicating cymbal hits. The Piano part consists of two staves with chords and arpeggios. The Fretless Bass staff has a steady bass line with eighth notes.

73

75

Alto Sax 1

Tenor Sax 1

Bari Sax

Trombone 1

Trombone 2

Trombone 3

Trombone 4

Jazz Kit

Piano

Fretless Bass

77

Alto Sax 1

Alto Sax 2

Tenor Sax 1

Bari Sax

Trumpet 1

Trumpet 2

Trumpet 3

Trumpet 4

Trombone 1

Trombone 2

Trombone 3

Trombone 4

Jazz Kit

Piano

Fretless Bass

79

Alto Sax 2

Tenor Sax 1

Trumpet 1

Trumpet 3

Trombone 1

Jazz Kit

Piano

Fretless Bass

81

Alto Sax 1

Alto Sax 2

Tenor Sax 1

Tenor Sax 2

Bari Sax

Trumpet 1

Trumpet 2

Trumpet 3

Trombone 1

Trombone 2

Trombone 3

Trombone 4

Jazz Kit

Piano

Fretless Bass

83

Alto Sax 1

Tenor Sax 1

Bari Sax

Trumpet 1

Trumpet 2

Trombone 1

Trombone 2

Trombone 3

Trombone 4

Jazz Kit

Piano

Fretless Bass

85

Alto Sax 1

Tenor Sax 1

Bari Sax

Trumpet 1

Trumpet 2

Trombone 1

Trombone 2

Trombone 3

Trombone 4

Jazz Kit

Piano

Fretless Bass

87

Alto Sax 1

Alto Sax 2

Tenor Sax 1

Tenor Sax 2

Bari Sax

Trumpet 1

Trombone 1

Trombone 3

Jazz Kit

Piano

Fretless Bass

89

Alto Sax 1

Alto Sax 2

Tenor Sax 1

Tenor Sax 2

Bari Sax

Trumpet 1

Trumpet 2

Trumpet 3

Trumpet 4

Trombone 1

Trombone 2

Trombone 3

Trombone 4

Jazz Kit

Piano

Fretless Bass

91

Alto Sax 1

Tenor Sax 1

Bari Sax

Trumpet 1

Trumpet 3

Trombone 1

Trombone 2

Trombone 3

Trombone 4

Jazz Kit

Piano

Fretless Bass

93

95

Alto Sax 1

Tenor Sax 1

Bari Sax

Trumpet 1

Trumpet 2

Trumpet 3

Trumpet 4

Trombone 1

Trombone 2

Trombone 3

Trombone 4

Jazz Kit

Piano

Fretless Bass

97

Alto Sax 1

Tenor Sax 1

Bari Sax

Trumpet 1

Trumpet 2

Trumpet 3

Trumpet 4

Trombone 1

Trombone 2

Trombone 3

Trombone 4

Jazz Kit

Piano

Fretless Bass

99

Alto Sax 1

Tenor Sax 1

Bari Sax

Trumpet 1

Trumpet 2

Trumpet 3

Trumpet 4

Trombone 1

Trombone 2

Trombone 3

Trombone 4

Jazz Kit

Piano

Fretless Bass

101

Alto Sax 1

Tenor Sax 1

Bari Sax

Trumpet 1

Trumpet 2

Trumpet 3

Trumpet 4

Trombone 1

Trombone 2

Trombone 3

Trombone 4

Jazz Kit

Piano

Fretless Bass

104

Alto Sax 1

Alto Sax 2

Tenor Sax 1

Tenor Sax 2

Bari Sax

Trumpet 1

Trumpet 2

Trumpet 3

Trumpet 4

Trombone 1

Trombone 2

Trombone 3

Trombone 4

Jazz Kit

Piano

Fretless Bass

Alto Sax 1

Television - dc lwwed

♩ = 168,000397

5 8

16

21

26

33

38

43

47

53

Alto Sax 2

Television - dc lwwed

♩ = 168,000397

29 10

43

23

70

3

80

3 5

88

14

104

14

Tenor Sax 1

Television - dc lwwed

♩ = 168,000397

4

8

16

21

26

33

38

43

48

54

58

8

Tenor Sax 1

69

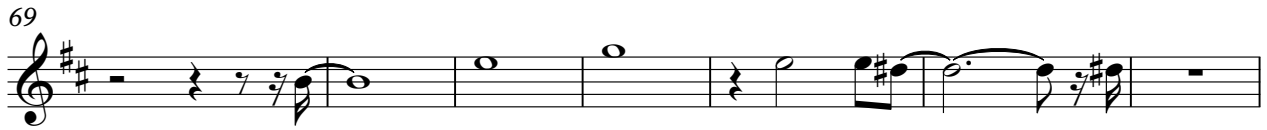

76

82

88

94

100

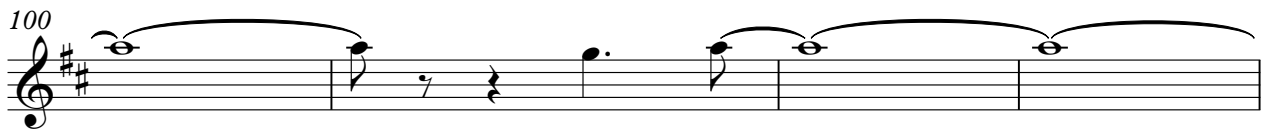

104

Tenor Sax 2

Television - dc lwwed

♩ = 168,000397

29 10

43

27

73

6

82

5

90

14

Television - dc lwwed

Bari Sax

♩ = 168,000397

4

10

17

21

31

35

45

51

57

62

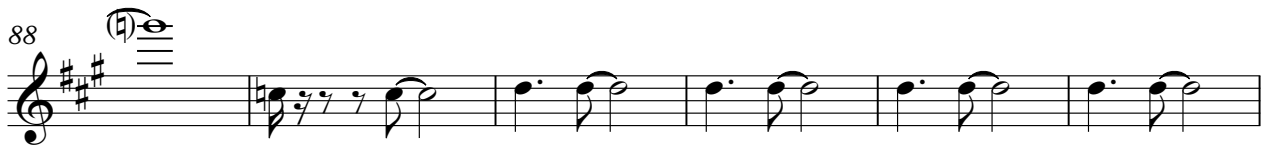

Trumpet 1

Television - dc lwwed

♩ = 168,000397

4

8 10

22 4

30 6

33 3 3 9

44 3

48 3

54 2 2

61 3 13

Trumpet 1

77

6 3 3

80

85

2 3

90

96

2

102

2

Trumpet 2

Television - dc lwwed

$\text{♩} = 168,000397$

4

8 14

26 4 6

32 3 3

35 10 5 3

53 2 2

61 3 14

78 3 3 3

83

86 3 5

2

Trumpet 2

95

101

Trumpet 3

Television - dc lwwed

♩ = 168,000397

6 22

31 6

34 10 3 3 3

46

51 2

58 2 3

64 14 3 3

81 7 3

91

95 2

2

Trumpet 3

100

2

104

Trumpet 4

Television - dc lwwed

$\text{♩} = 168,000397$

6 22

30 6

33 3 3 3 10

45 5 3 2

56 2

62 3 13 3

78 3 3 10

90 5 3 2

101 2

Trombone 1

Television - dc lwwed

♩ = 168,000397

4

9

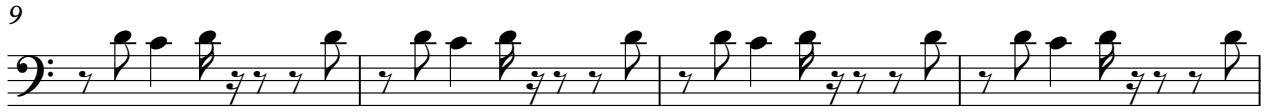

13

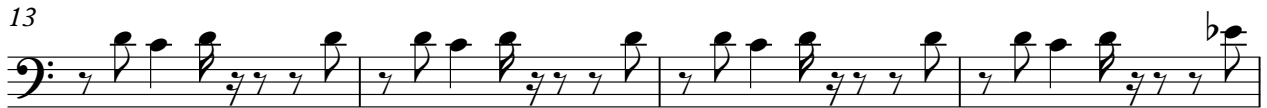

17

21

26

31

36

38

Trombone 1

44

49

56

60

64

70

78

81

86

92

Trombone 1

99

103

Trombone 2

Television - dc lwwed

♩ = 168,000397

6

10

14

18

23

34

41

49

56

59

2

Trombone 2

62

3

2

67

5

75

3

78

3

3

2

82

3

90

3

96

2

102

3

104

3

56

60

66

75

79

86

93

100

104

Trombone 4

Television - dc lwwed

♩ = 168,000397

6

10

14

18

23

34

38

46

52

58

2

Trombone 4

62

3

2

67

5

76

6

3

3

79

2

85

3

94

3

2

101

3

104

3

♩ = 168,000397

6

10

14

18

22

25

29

33

37

41

45

49

53

57

61

64

68

72

76

80

84

88

92

96

100

103

Piano

Television - dc lwwed

♩ = 168,000397

V.S.

30

34

38

42

46

50

54

58

66

70

74

77

81

85

89

93

97

101

104

Fretless Bass

Television - dc lwwed

♩ = 168,000397

3

9

13

17

21

25

29

33

37

41

V.S.

90

93

97

101

104

