

Television - galaxy t

♩ = 132,000137

by Yuri Lee

A theme song for cartoon

Original composition

from Korea, in adlib

♩ = 132,000137

ROL format converted

'Galaxy train 999'

2

by Yuri Lee

A theme song for cartoon

Original composition

'Galaxy train 999'

4

by Yuri Lee

Original composition

'Galaxy train 999'

5

by Yuri Lee

A theme song for cartoon

Original composition

'Galaxy train 999'

6

by Yuri Lee

A theme song for cartoon

Original composition

from Korea, in adlib

ROL format converted

'Galaxy train 999'

8

by Yuri Lee

A theme song for cartoon

Original composition

from Korea, in adlib

ROL format converted

'Galaxy train 999'

10

by Yuri Lee

A theme song for cartoon

Original composition

from Korea, in adlib

ROL format converted

'Galaxy train 999'

12

by Yuri Lee

A theme song for cartoon

Original composition

from Korea, in adlib

ROL format converted

'Galaxy train 999'

13

by Yuri Lee

A theme song for cartoon

Original composition

from Korea, in adlib

ROL format converted

'Galaxy train 999'

14

by Yuri Lee

A theme song for cartoon

Original composition

from Korea, in adlib

ROL format converted

'Galaxy train 999'

16

by Yuri Lee

A theme song for cartoon

Original composition

from Korea, in adlib

ROL format converted

'Galaxy train 999'

≡

18

by Yuri Lee

A theme song for cartoon

Original composition

from Korea, in adlib

ROL format converted

'Galaxy train 999'

20

by Yuri Lee

A theme song for cartoon

Original composition

from Korea, in adlib

ROL format converted

'Galaxy train 999'

22

by Yuri Lee

A theme song for cartoon

Original composition

from Korea, in adlib

ROL format converted

'Galaxy train 999'

24

by Yuri Lee

A theme song for cartoon

Original composition

from Korea, in adlib

ROL format converted

'Galaxy train 999'

26

by Yuri Lee

A theme song for cartoon

Original composition

from Korea, in adlib

ROL format converted

'Galaxy train 999'

27

by Yuri Lee

A theme song for cartoon

Original composition

from Korea, in adlib

ROL format converted

'Galaxy train 999'

28

by Yuri Lee

Original composition

from Korea, in adlib

ROL format converted

'Galaxy train 999'

30

by Yuri Lee

Original composition

'Galaxy train 999'

31

by Yuri Lee

A theme song for cartoon

Original composition

'Galaxy train 999'

32

by Yuri Lee

A theme song for cartoon

Original composition

from Korea, in adlib

ROL format converted

'Galaxy train 999'

34

by Yuri Lee

A theme song for cartoon

Original composition

from Korea, in adlib

ROL format converted

'Galaxy train 999'

36

by Yuri Lee

A theme song for cartoon

Original composition

from Korea, in adlib

ROL format converted

'Galaxy train 999'

38

by Yuri Lee

A theme song for cartoon

Original composition

from Korea, in adlib

ROL format converted

'Galaxy train 999'

39

by Yuri Lee

A theme song for cartoon

Original composition

from Korea, in adlib

ROL format converted

'Galaxy train 999'

40

by Yuri Lee

A theme song for cartoon

Original composition

from Korea, in adlib

ROL format converted

'Galaxy train 999'

42

by Yuri Lee

A theme song for cartoon

Original composition

from Korea, in adlib

ROL format converted

'Galaxy train 999'

44

by Yuri Lee

A theme song for cartoon

Original composition

from Korea, in adlib

ROL format converted

'Galaxy train 999'

46

by Yuri Lee

A theme song for cartoon

Original composition

from Korea, in adlib

ROL format converted

'Galaxy train 999'

48

by Yuri Lee

A theme song for cartoon

Original composition

from Korea, in adlib

ROL format converted

'Galaxy train 999'

50

by Yuri Lee

A theme song for cartoon

Original composition

from Korea, in adlib

ROL format converted

'Galaxy train 999'

≡

52

by Yuri Lee

A theme song for cartoon

Original composition

from Korea, in adlib

ROL format converted

'Galaxy train 999'

53

by Yuri Lee

A theme song for cartoon

Original composition

from Korea, in adlib

ROL format converted

'Galaxy train 999'

54

by Yuri Lee

Original composition

from Korea, in adlib

ROL format converted

'Galaxy train 999'

56

by Yuri Lee

Original composition

'Galaxy train 999'

57

by Yuri Lee

A theme song for cartoon

Original composition

from Korea, in adlib

'Galaxy train 999'

58

by Yuri Lee

A theme song for cartoon

Original composition

from Korea, in adlib

ROL format converted

'Galaxy train 999'

Percussion

Television - galaxy t

♩ = 132,000137

V.S.

Percussion

21

23

25

27

29

31

33

35

37

39

Percussion

41

43

45

47

49

51

53

55

57

by Yuri Lee

Television - galaxy t

♩ = 132,000137

4

7

10

13

16

19

22

25

28

V.S.

31

34

37

40

43

46

49

52

55

57

A theme song for cartoon Television - galaxy t

♩ = 132,000137

3

9

14

19

24

32

37

42

47

51

3

3

57

Original composition Television - galaxy t

♩ = 132,000137

6

12

18

24

29

35

41

V.S.

2

Original composition

47

53

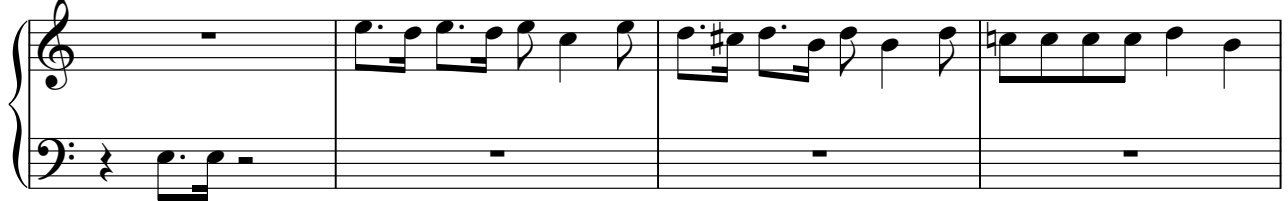

57

from Korea, in adlib

Television - galaxy t

♩ = 132,000137

5

8

11

14

17

20

23

26

3

2

from Korea, in adlib

32

37

42

46

50

55

♩ = 132,000137

5

10

15

19

23

27

3

34

39

44

48

2

ROL format converted

52

'Galaxy train 999'

Television - galaxy t

♩ = 132,000137

4/4

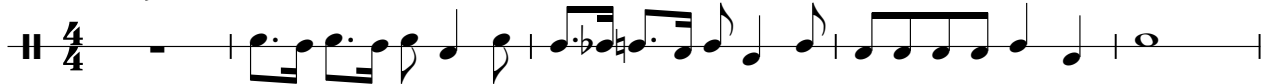

6

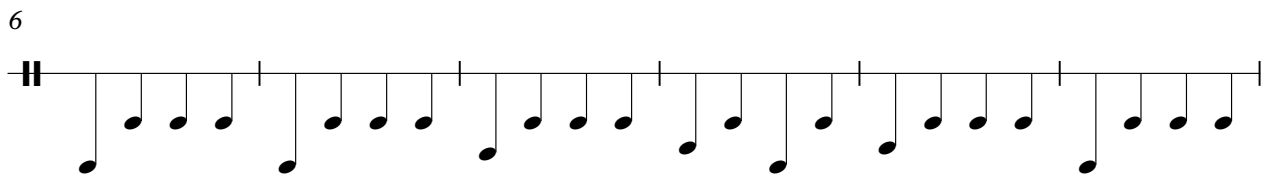

12

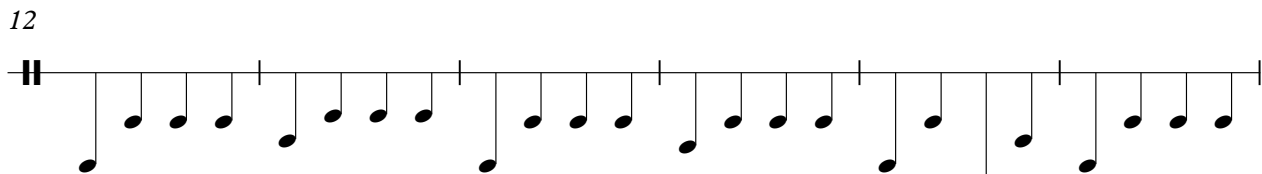

18

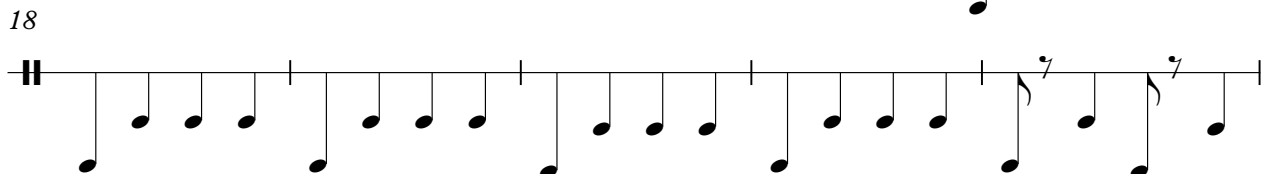

23

27

32

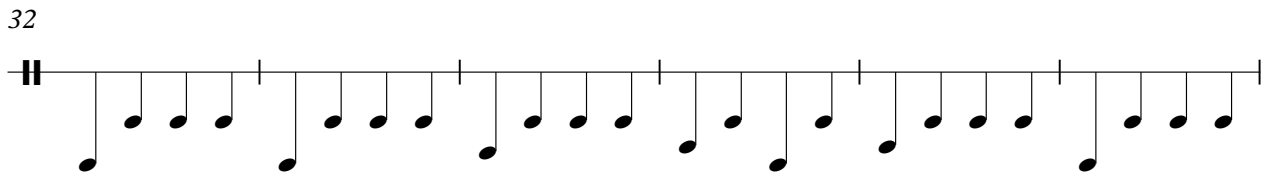

38

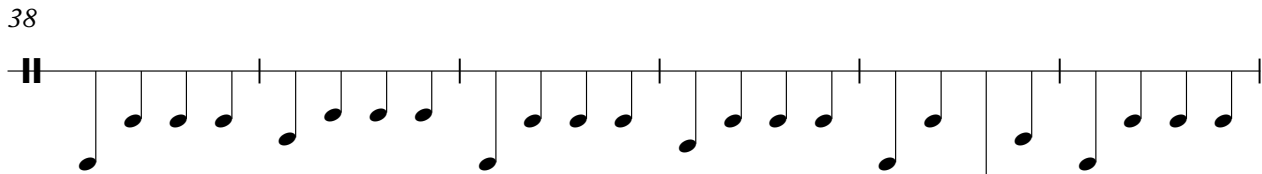

44

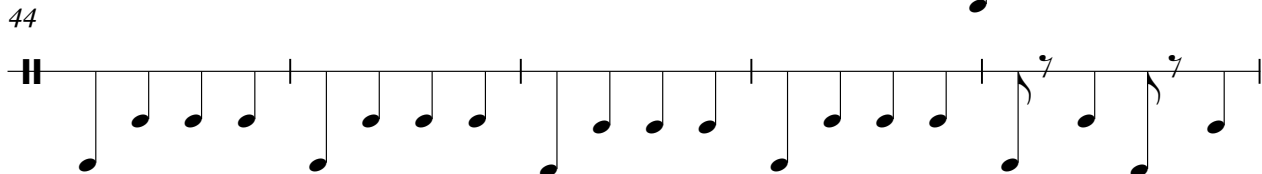

49

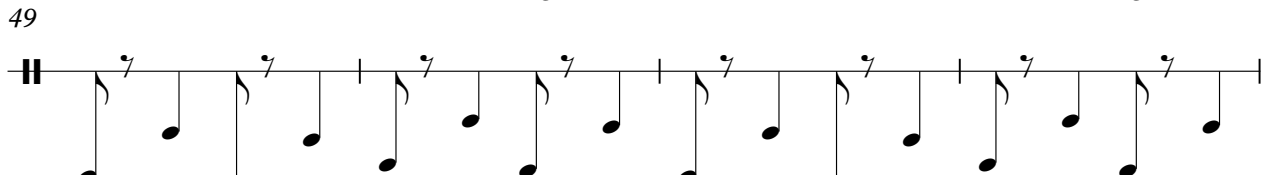

V.S.

2

'Galaxy train 999'

53

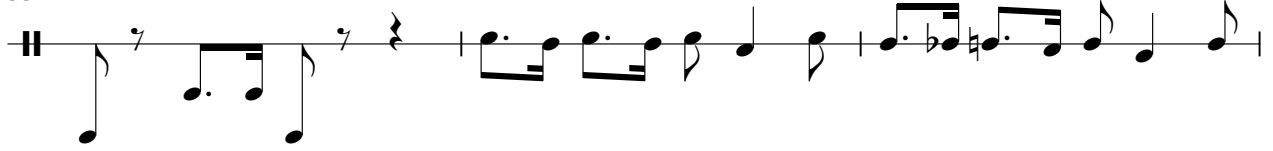

56

