

# U2 - Fortunate Son

0.0"

1.1,00

MIDI conversion by MIDISCAN, MUSITEK, Ojai, California

♩ = 140,000137

Standard Drums

Steel-str. Gt.

Jazz Gt.

Distortion Gt.

Fretless Bs.

4

Standard Drums

Steel-str. Gt.

Jazz Gt.

Distortion Gt.

Fretless Bs.

Bass&Lead

7

Standard Drums

Steel-str. Gt.

Jazz Gt.

Distortion Gt.

Fretless Bs.

Bass&Lead

10

Standard Drums

Steel-str. Gt.

Jazz Gt.

Distortion Gt.

Fretless Bs.

Bass&Lead

13

Standard Drums

Steel-str. Gt.

Jazz Gt.

Distortion Gt.

Fretless Bs.

Bass&Lead

16

Standard Drums

Steel-str. Gt.

Jazz Gt.

Distortion Gt.

Fretless Bs.

Bass&Lead

19

Standard Drums

Steel-str. Gt.

Jazz Gt.

Distortion Gt.

Fretless Bs.

Bass&Lead

22

Standard Drums

Steel-str. Gt.

Jazz Gt.

Distortion Gt.

Fretless Bs.

Bass&Lead

25

Standard Drums

Steel-str. Gt.

Jazz Gt.

Distortion Gt.

Fretless Bs.

Bass&Lead

28

Standard Drums

Steel-str. Gt.

Jazz Gt.

Distortion Gt.

Fretless Bs.

Bass&Lead

31

Standard Drums

Steel-str. Gt.

Jazz Gt.

Distortion Gt.

Fretless Bs.

Bass&Lead

34

Standard Drums

Steel-str. Gt.

Jazz Gt.

Distortion Gt.

Fretless Bs.

Bass&Lead

37

Standard Drums

Steel-str. Gt.

Jazz Gt.

Distortion Gt.

Fretless Bs.

40

Standard Drums

Steel-str. Gt.

Jazz Gt.

Distortion Gt.

Fretless Bs.

43

Standard Drums

Steel-str. Gt.

Jazz Gt.

Distortion Gt.

Fretless Bs.

Bass&Lead

46

Standard Drums

Steel-str. Gt.

Jazz Gt.

Distortion Gt.

Fretless Bs.

Bass&Lead

49

Standard Drums

Steel-str. Gt.

Jazz Gt.

Distortion Gt.

Fretless Bs.

Bass&Lead

52

Standard Drums

Steel-str. Gt.

Jazz Gt.

Distortion Gt.

Fretless Bs.

Bass&Lead

55

Standard Drums

Steel-str. Gt.

Jazz Gt.

Distortion Gt.

Fretless Bs.

Bass&Lead

58

Standard Drums

Steel-str. Gt.

Jazz Gt.

Distortion Gt.

Fretless Bs.

Bass&Lead

61

Standard Drums

Steel-str. Gt.

Jazz Gt.

Distortion Gt.

Fretless Bs.

Bass&Lead

64

Standard Drums

Steel-str. Gt.

Jazz Gt.

Distortion Gt.

Fretless Bs.

Bass&Lead

67

Standard Drums

Steel-str. Gt.

Jazz Gt.

Distortion Gt.

Fretless Bs.

Bass&Lead

69

Standard Drums

Steel-str. Gt.

Jazz Gt.

Distortion Gt.

Fretless Bs.

Bass&Lead

72

Standard Drums

Steel-str. Gt.

Jazz Gt.

Distortion Gt.

Fretless Bs.

Bass&Lead

75

Standard Drums

Steel-str. Gt.

Jazz Gt.

Distortion Gt.

Fretless Bs.

Bass&Lead

# U2 - Fortunate Son

## Standard Drums

♩ = 140,000137

5

9

13

17

21

25

29

33

37

V.S.

Standard Drums

40

43

46

50

54

58

62

66

69

73

Standard Drums

75

# U2 - Fortunate Son

Steel-str. Gt.

♩ = 140,000137

6

11

15

19

24

29

34

40

46

V.S.

51

55

60

65

70

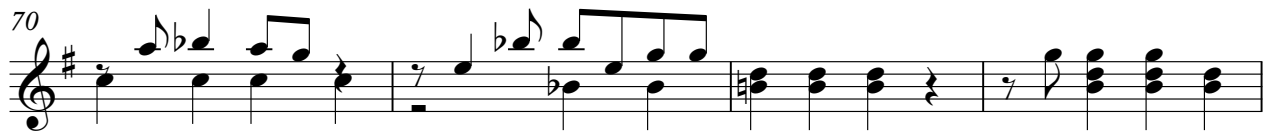

74

♩ = 140,000137

52

57

63

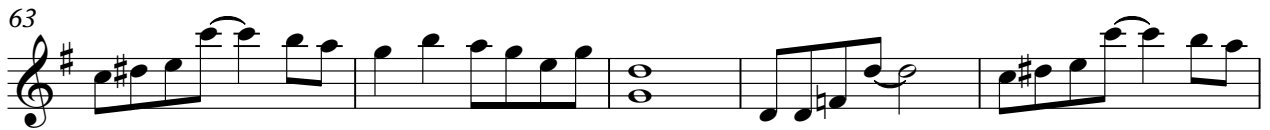

68

73

Distortion Gt.

U2 - Fortunate Son

♩ = 140,000137

V.S.

45

49

53

57

61

65

69

73

Fretless Bs.

# U2 - Fortunate Son

♩ = 140,000137

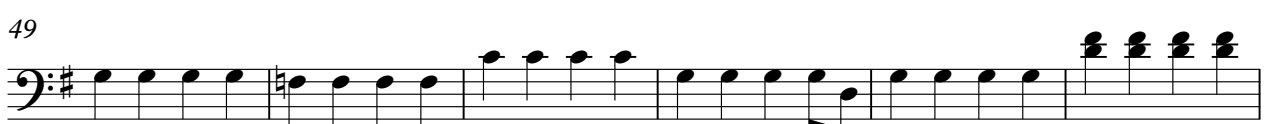
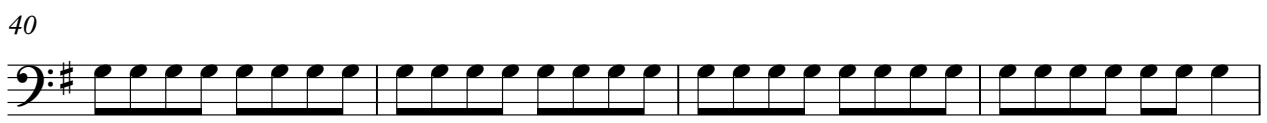
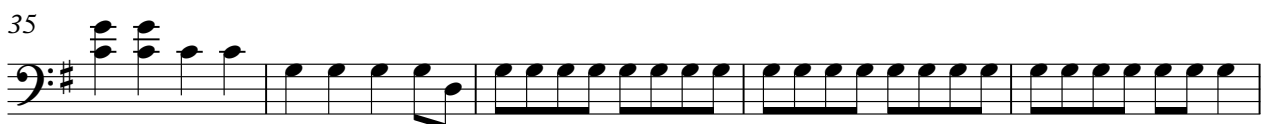

V.S.

2

Fretless Bs.

55

61

67

72

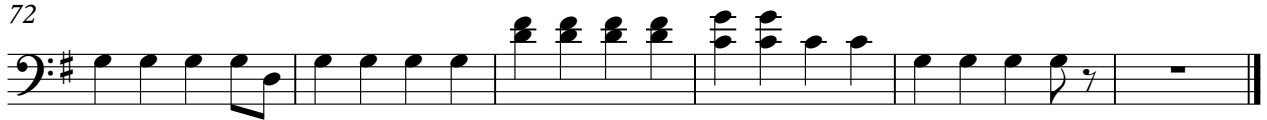

♩ = 140,000137

4

9

14

19

24

29

34

8

45

50

55

60

65

70

74

