

Television - harlmnoc

♩ = 75,000000

FLUTE

OBOE

BRASS

DRUMS

PIANO

ACC.GUITAR

EL.GUITAR

BASS

♩ = 75,000000

STRINGS

3

OBOE

DRUMS

PIANO

ACC. GUITAR

BASS

4

OBOE

DRUMS

PIANO

ACC. GUITAR

BASS

5

OBOE

DRUMS

PIANO

ACC.GUITAR

BASS

6

OBOE

DRUMS

PIANO

ACC.GUITAR

BASS

7

OBOE

DRUMS

PIANO

ACC.GUITAR

BASS

8

OBOE

DRUMS

PIANO

ACC.GUITAR

BASS

9

OBOE

DRUMS

PIANO

ACC. GUITAR

BASS

11

OBOE

DRUMS

PIANO

ACC. GUITAR

BASS

12

OBOE

DRUMS

PIANO

ACC.GUITAR

BASS

13

OBOE

DRUMS

PIANO

ACC.GUITAR

BASS

14

OBOE

DRUMS

PIANO

ACC. GUITAR

BASS

15

OBOE

DRUMS

PIANO

ACC. GUITAR

BASS

16

OBOE

DRUMS

PIANO

ACC.GUITAR

BASS

17

OBOE

DRUMS

PIANO

ACC.GUITAR

BASS

18

OBOE

BRASS

DRUMS

PIANO

ACC.GUITAR

EL.GUITAR

BASS

20

OBOE

BRASS

DRUMS

PIANO

EL.GUITAR

BASS

22

OBOE

BRASS

DRUMS

PIANO

EL.GUITAR

BASS

24

OBOE

BRASS

DRUMS

PIANO

EL.GUITAR

BASS

26

OBOE

DRUMS

PIANO

BASS

29

OBOE

DRUMS

PIANO

ACC. GUITAR

BASS

31

OBOE

DRUMS

PIANO

ACC.GUITAR

BASS

3

33

OBOE

DRUMS

PIANO

ACC.GUITAR

BASS

35

FLUTE

OBOE

DRUMS

PIANO

ACC.GUITAR

BASS

37

FLUTE

DRUMS

PIANO

ACC.GUITAR

BASS

STRINGS

38

FLUTE

DRUMS

PIANO

ACC.GUITAR

BASS

STRINGS

39

FLUTE

DRUMS

PIANO

ACC.GUITAR

BASS

STRINGS

40

FLUTE

DRUMS

PIANO

ACC.GUITAR

BASS

STRINGS

41

FLUTE

DRUMS

PIANO

ACC.GUITAR

BASS

STRINGS

42

FLUTE

DRUMS

PIANO

ACC.GUITAR

BASS

STRINGS

43

FLUTE

DRUMS

PIANO

ACC.GUITAR

BASS

STRINGS

45

FLUTE

DRUMS

PIANO

ACC.GUITAR

BASS

STRINGS

46

FLUTE

DRUMS

PIANO

ACC.GUITAR

BASS

STRINGS

47

FLUTE

DRUMS

PIANO

ACC.GUITAR

BASS

STRINGS

48

FLUTE

DRUMS

PIANO

ACC.GUITAR

BASS

STRINGS

49

FLUTE

DRUMS

PIANO

ACC.GUITAR

BASS

STRINGS

50

FLUTE

DRUMS

PIANO

ACC.GUITAR

BASS

STRINGS

51

FLUTE

DRUMS

PIANO

ACC. GUITAR

BASS

STRINGS

Detailed description of the musical score for page 20, measures 51-54:

52

FLUTE

OBOE

BRASS

DRUMS

PIANO

ACC.GUITAR

EL.GUITAR

BASS

STRINGS

54

OBOE

BRASS

DRUMS

PIANO

EL.GUITAR

BASS

56

OBOE

BRASS

DRUMS

PIANO

EL.GUITAR

BASS

58

OBOE

BRASS

DRUMS

PIANO

EL. GUITAR

BASS

60

OBOE

DRUMS

PIANO

BASS

63

OBOE

DRUMS

PIANO

ACC.GUITAR

BASS

65

OBOE

DRUMS

PIANO

ACC.GUITAR

BASS

67

OBOE

DRUMS

PIANO

ACC.GUITAR

BASS

69

OBOE

BRASS

DRUMS

PIANO

ACC.GUITAR

BASS

STRINGS

71

FLUTE

OBOE

BRASS

DRUMS

PIANO

ACC.GUITAR

EL.GUITAR

BASS

STRINGS

FLUTE

Television - harImnoc

♩ = 75,000000

35

39

44

3

48

3

51

23

OBOE

Television - harlmnoc

$\text{♩} = 75,000000$

3 3

6 3

11 3

16 3

20 3 3 3

23 3 3

26 3

30 3

33 16

2

OBOE

52

6 3

55

3 3 3 3 3

59

62

3 3

66

70

2

Television - harlmnoc

BRASS

♩ = 75,000000

18

22

25

27

55

58

9

70

2

DRUMS

Television - harlmnoc

$\text{♩} = 75,000000$

DRUMS

27

32

36

40

44

48

52

55

58

63

DRUMS

3

66

70

PIANO

Television - harlmnoc

♩ = 75,000000

V.S.

9

11

12

13

14

15

16

17

19

22

24

27

30

33

35

37

38

39

40

41

42

43

45

V.S.

46

47

48

49

50

51

53

56

59

64

67

69

V.S.

71

♩ = 75,000000

2

8

14

19

10

33

39

45

51

10

65

70

2

♩ = 75,000000

18

22

26

27

56

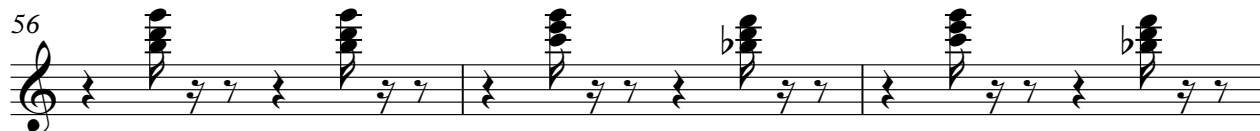

59

16

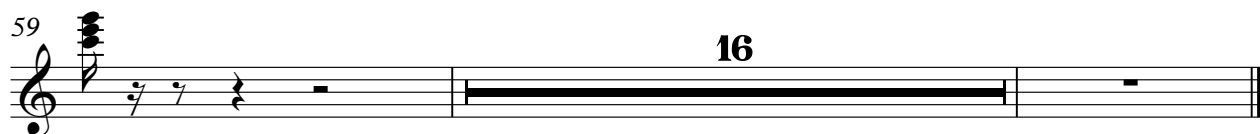

Television - harlmnoc

BASS

♩ = 75,000000

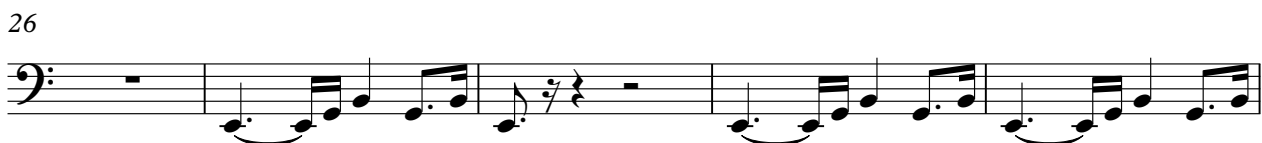

V.S.

2

BASS

49

54

59

64

68

71

STRINGS

Television - harlmnoc

♩ = 75,000000

36

40

45

50

15

69

72

2
