

# Television - hawaii3

0.0"  
1.1,00  
Hawaii Five-O by Mort Steves

♩ = 160,000000

Timpani

Drums

4

Timpani

Drums

8

Flutes

Horns

Timpani

Drums

Drive

Guitar

Guitar

Organ

Bass

11

Flutes

Horns

Drums

Drive

Guitar

Guitar

Organ

Bass

13

Flutes

Horns

Drums

Drive

Guitar

Guitar

Organ

Bass

15

Flutes

Horns

Drums

Drive

Guitar

Guitar

Organ

Bass

17

Horns

Drums

Drive

Guitar

Guitar

Organ

Bass

19

Drums

Drive

Guitar

Guitar

Organ

Bass

1 8 10 8 5 3 1 3 1 3 1 3 1

1 8 10 8 5 3 1 3 1 3 1 3 1

21

Drums

Drive

Guitar

Guitar

Organ

Bass

3 1 1 3 3 1 1 3 3 3 3 3 3

3 1 1 3 3 1 1 3 3 3 3 3 3

23

Drums

Drive

Guitar

Guitar

Organ

Bass

25

Flutes

Horns

Drums

Drive

Guitar

Guitar

Organ

Bass

27

Flutes

Horns

Drums

Drive

Guitar

Guitar

Organ

Bass

29

Flutes

Horns

Drums

Drive

Guitar

Guitar

Organ

Bass

31

Flutes

Horns

Drums

Drive

Guitar

Guitar

Organ

Bass

33

Horns

Drums

Drive

Guitar

Guitar

Organ

Bass

35

Drums

Drive

Guitar

Guitar

Organ

Bass

37

Drums

Drive

Guitar

Guitar

Organ

Bass

39

Drums

Drive

Guitar

Guitar

Organ

Bass

41

Drums

Drive

Guitar

Guitar

Organ

Bass

43

Flutes

Horns

Drums

Drive

Guitar

Guitar

Organ

Bass

45

Flutes

Horns

Drums

Drive

Guitar

Guitar

Organ

Bass

47

Flutes

Horns

Drums

Drive

Guitar

Guitar

Organ

Bass

49

Flutes

Horns

Drums

Drive

Guitar

Guitar

Organ

Bass

51

Horns

Drums

Drive

Guitar  
T  
A  
B

Guitar  
T  
A  
B

Organ

Bass

1'19.5"  
54.1,00  
Book 'em Danno!

53

Drums

Drive

Guitar  
T  
A  
B

Guitar  
T  
A  
B

Organ

Bass

55

Drums

Drive

Guitar

Guitar

Organ

Bass

57

Drums

Drive

Guitar

Guitar

Organ

Bass

59

Drums

Drive

Guitar

Guitar

Organ

Bass

61

Drums

Drive

Guitar

Guitar

Organ

Bass

63

Drums

Drive

Guitar  
T  
A  
B

Guitar  
T  
A  
B

Organ

Bass

65

Drums

Drive

Guitar  
T  
A  
B

Guitar  
T  
A  
B

Organ

Bass

67

Drums

Drive

Guitar

Guitar

Organ

Bass

69

Drums

Drive

Guitar

Guitar

Organ

Bass

1'45.0"  
71.1,00  
Aloha!

71

Drums

Drive

Guitar  
T  
A  
B

Guitar  
T  
A  
B

Organ

Bass

72

Drums

Drive

Guitar  
T  
A  
B

Guitar  
T  
A  
B

Organ

Bass

Television - hawaii3

Flutes

♩ = 160,000000

8

12

17

8

28

33

10

46

49

23

Horns

Television - hawaii3

♩ = 160,000000  
8

13

18

7

29

34

9

47

50

22

Timpani

Television - hawaii3

♩ = 160,000000

Television - hawaii3

Drums

♩ = 160,000000

4

8

14

19

24

28

32

36

40

V.S.

2

Drums

44

48

52

57

62

66

70

# Television - hawaii3

## Drive

$\text{♩} = 160,000000$

8

10

12

14

16

18

20

22

24

26

V.S.

49

51

53

55

57

59

61

63

65

67

V.S.

69

71

72

# Television - hawaii3

## Guitar

♩ = 160,000000  
7

E																		
B																		
G				0	0	3	3	3	1	1	1	0	0	0	3	3	0	0
D	[Barred Chord]																	
A																		
E																		
A																		

12

T																			
A	0	0	0	0	0	3	3	3	1	1	4	4	3	3	3	3	3	3	3
B	1		5		8	5	5	5	5	1	1	5	5	3	3	3	3	3	4

17

T	3	6	3	1	4	1	4	1	1	8	5	3	1	3	1	1	3	1	1	3
A	4	5	1		5	5	4	1		10	5		1	1	3	1	3	1	3	4
B										8	5									5

22

T	3	4	1	1	3	3	3	1	1	0	0	3	3	3	1	1	0	0	0	3
A	5	1	1	3	3	3	3	0	0	1										3
B								1	1											5

27

T	3	0	0	0	0	0	3	3	3	1	1	4	4	3	3	3	3	3	3	3
A	3	1	1	1	1	5	5	5	5	1	1	5	5	3	3	3	3	3	3	4
B	5																			5

33

T	3	6	3	1	4	1	4	1	1	8	5	3	1	3	1	3	1	3	1	1
A	4	5	1		5	5	4	1		10	5		1	1	3	1	3	1	3	4
B										8	5									5

37

T	3	1	1	4	3	1	1	3	3	1	1	1	1							
A	3	0	0	5	5	1	1	3	3	0	0	0	0							
B	3	1	1							1	1	1	1							

# Television - hawaii3

## Guitar

♩ = 160,000000  
7

E									
B									
G									
A	<b>██████████</b>	0 0 3	3	3 1 1	0 0 0	0	0 0 3	3 0 0	
D				1 1 1	1 1 1	1	3 3	3 1 1	
G							5 5	5	
B									
E									

12

E									
B									
G									
A	0	0 0 0	3 3	3 1 1	4	3 1 1	3 3 3	3 3	3 3
D	1	5 8	5	5 1 1	5	5	3 3 3 3	3 3	3 3
G		10							
B									
E									

17

E									
B									
G									
A	3 6	6 3 1	4 1 4	4 1	1	8 5 3	1	3 1 1 3	3 1 1 3
D	4	5	5	5	1	8 5		1 3 1 3	3 0 0 5
G								3	3 1 1
B									
E									

22

E									
B									
G									
A	3 4	1 1 3	3 1 1	1	0 0 3	3	3 1 1	0 0 0	0 0 0 3
D	5	1 1 3 3	3 0 0	1	1		1 1 1	1	3 3
G		3 3	3 1 1						5 5
B									
E									

27

E									
B									
G									
A	3 0 0	0	0 0 3 3	3 1 1 4	4	3 1 1	3 3	3 3	3 3
D	3 1 1	1	5 5	5 1 1	5	3 3 3 3	3 3	3	3 4
G	5								
B									
E									

33

E									
B									
G									
A	3 6	6 3 1	4 1 4	4 1	1	8 5 3	1	3 1 1 3	1
D	4	5	5	5	1	8 5		1 3 1 3	3
G									
B									
E									

37

E									
B									
G									
A	3 1 1	3 4	3 1 1 3	3 1 1	1	1			
D	3 0 0	5	5 5	5 1 1	3 3	3 0 0	1		
G	3 1 1					3 1 1	1		
B									
E									

2 42

Guitar

		0	0							0
T		2	2	1		3	3		1	
A						2	2	2	0	0
B						3	3	3	2	2

47

		0		5		5		3	3	0		5		5		5		5		8		5		3
T		1	3	3	6	6	5	5	1	1	1	6	6	6	8	8	6	7	3	3				
A		2	2	2	7	7	5	5			5	5	5	6	6	6	7							
B			3	3																				

52

		1		1	3	1		3		10	7	5		3	0		0		5		5		3	3	0
T		3	3	3	3	3		3		12	7	5		3	1	1	3		3	6	6	3	3	0	1
A										10	7			3	3	0		0	2	2	7	7			
B																			3	3					

57

						3	3	0	3		8	10	10				1	3		1	6		8	10
T		1	3	3	3	5	5			8	10	10											8	10
A		2	2	2	2					9	10	10										9	10	
B		3	3	3	3									3	3							10	12	

63

2

																									3		
T		-----																									
A		-----																									
B						5	5		1	2	2	0	0	0	3	2	2	0	0	0	3	2	2	0	0	0	3

69

		3	1	1	1	0	3		3	1	1	3	4	8		8	6	6		8		10		10	
T										1								3		8	10	10	10	10	10
A			0																	9	10	10	10	10	10
B																				10	12	12	12	12	12

Organ

Television - hawaii3

♩ = 160,000000  
8

15

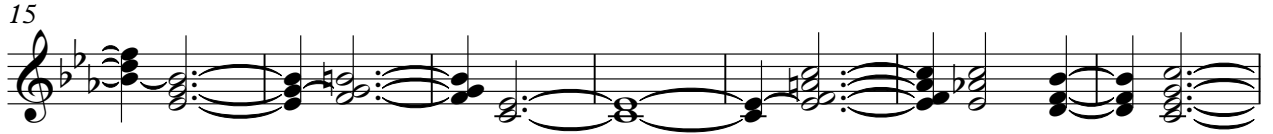

22

28

35

39

43

49

56

63

69

Television - hawaii3

Bass

♩ = 160,000000  
8

13

18

23

28

33

38

43

48

53

V.S.

2

Bass

58

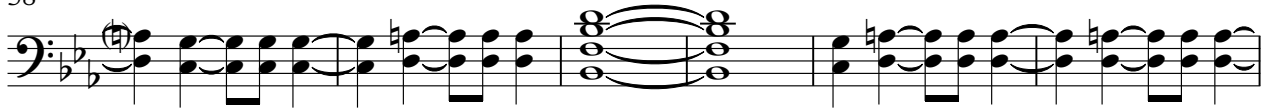

64

69

