

Television - hillst

♩ = 109,999908

piano

4

drums

piano

bass

7

drums

piano

bass

10

drums

piano

bass

13

drums

piano

bass

16

drums

piano

bass

19

drums

piano

bass

strings

22

drums

piano

bass

strings

25

flute

trumpet

drums

piano

bass

strings

28

flute

trumpet

drums

piano

bass

strings

31

flute

drums

piano

bass

34

flute

drums

piano

bass

37

flute

drums

piano

bass

strings

40

flute

drums

piano

bass

strings

43

flute

drums

piano

bass

strings

45

flute

drums

piano

bass

strings

47

flute

drums

piano

bass

strings

49

flute

drums

piano

bass

strings

52

flute

drums

piano

bass

strings

54

flute

drums

piano

bass

strings

56

flute

drums

piano

bass

strings

58

flute

drums

piano

bass

strings

60

flute

drums

piano

bass

strings

62

flute

drums

piano

bass

65

flute

drums

piano

bass

68

flute

drums

piano

bass

71

flute

drums

piano

bass

strings

74

drums

piano

bass

strings

77

drums

piano

bass

80

drums

piano

bass

83

drums

piano

bass

86

drums

piano

bass

strings

89

drums

piano

bass

strings

92

flute

trumpet

drums

piano

bass

strings

94

flute

trumpet

drums

piano

bass

strings

96

flute

trumpet

drums

piano

bass

strings

Television - hillst

flute

♩ = 109,999908

25

29

36

40

44

47

50

54

57

60

V.S.

2

flute

64

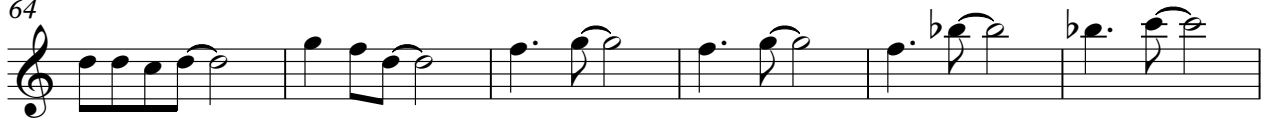

70

92

95

trumpet

Television - hillst

♩ = 109,999908

25

29

62

93

Television - hillst

drums

♩ = 109,999908
4

9

13

17

21

25

29

33

37

41

V.S.

V.S.

45

49

53

57

61

65

69

73

77

81

drums

85

89

93

95

piano

Television - hillst

♩ = 109,999908

Measures 12-14. The musical texture remains dense with overlapping chords and moving lines.

Measures 15-18. This section includes a triplet in the bass line and continues the intricate piano accompaniment.

Measures 19-22. The final section of the score on this page, showing further harmonic and melodic progression.

V.S.

23

27

31

35

39

43

47

51

55

60

64

68

72

76

80

83

87

91

94

Television - hillst

bass

♩ = 109,999908

4

9

16

22

28

34

40

46

52

58

V.S.

2

bass

64

69

75

82

88

93

Television - hillst

strings

♩ = 109,999908

19

26

38

43

48

52

55

60

75

88

2

strings

93

