

# Television - hogan

♩ = 120,000000

7

Flute

Clarinet

Trombone

Drums

Tuba

10

Flute

Clarinet

Trombone

Drums

Tuba

13

Flute

Clarinet

Trumpet

Trombone

Drums

Tuba

16

Flute

Clarinet

Trumpet

Trombone

Drums

Tuba

19

Flute

Clarinet

Trumpet

Trombone

Drums

Tuba

22

Flute

Clarinet

Trumpet

Trombone

Drums

Drums

Tuba

25

Trumpet

Trombone

Drums

Drums

Tuba

28

Flute

Clarinet

Trumpet

Trombone

Drums

Tuba

31

Trumpet

Trombone

Drums

Tuba

40

Flute

Clarinet

Trumpet

Trombone

Drums

Tuba

43

Flute

Clarinet

Trumpet

Trombone

Drums

Drums

Tuba

46

Flute

Clarinet

Trombone

Drums

Drums

Tuba

49

Flute

Clarinet

Trombone

Drums

Tuba

58

Flute

Clarinet

Trumpet

Trombone

Drums

Tuba

61

Flute

Clarinet

Trumpet

Trombone

Drums

Tuba

63

Flute

Clarinet

Trumpet

Trombone

Drums

Tuba

65

Flute

Clarinet

Trumpet

Trombone

Drums

Tuba

66

Flute

Clarinet

Trumpet

Trombone

Drums

Drums

Tuba

Detailed description of the musical score: The score is for measures 66 and 67. The Flute part starts with a melodic line in measure 66, followed by a triplet in measure 67. The Clarinet part has a similar melodic line with triplets. The Trumpet part has a rhythmic accompaniment of eighth notes. The Trombone part has a rhythmic accompaniment of eighth notes. The Drums part has a rhythmic accompaniment of eighth notes. The Tuba part has a rhythmic accompaniment of eighth notes.

Flute

Television - hogan

♩ = 120,000000

2

Flute

48

53

57

61

65

66

Clarinet

Television - hogan

♩ = 120,000000

4

9

14

17

20

5

28

6

37

41

3

48

53

57

60

63

65

66

Trumpet

Television - hogan

♩ = 120,000000

12

17

22

4

30

35

39

43

11

58

63

Trombone

Television - hogan

♩ = 120,000000

4

8

12

17

21

4

29

33

38

42

3

2

Trombone

48

52

56

61

64

Drums

Television - hogan

♩ = 120,000000

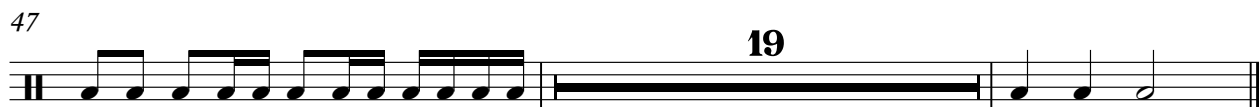
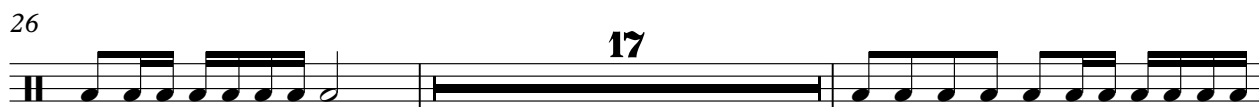
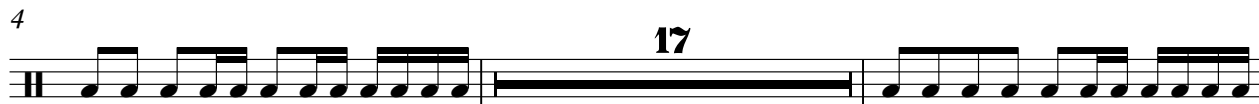

Drums

Television - hogan

♩ = 120,000000

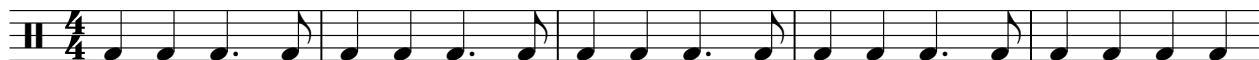

6

11

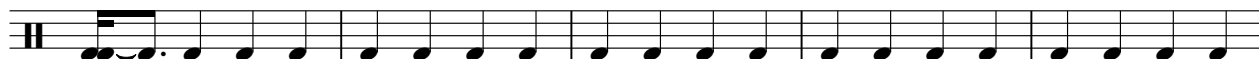

16

21

27

32

37

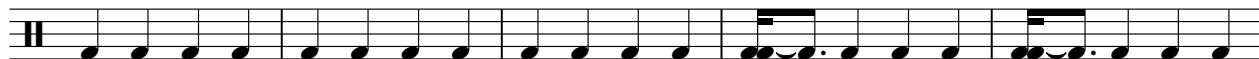

42

47

V.S.

2

# Drums

53

58

63

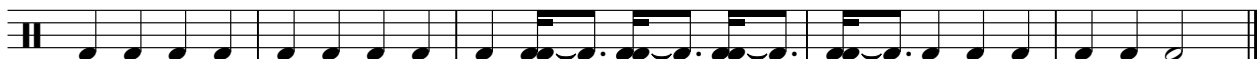

Tuba

Television - hogan

♩ = 120,000000

Tuba

48

54

59

63
