

U2 - Gloria

♩ = 148,000153

snare

bass

toms

hihat

Percussion

6

snare

bass

toms

hihat

Perc.

11

snare
bass
toms
hihat
Perc.

15

snare
bass
hihat
Perc.

19

snare
bass
hihat
Perc.

23

snare
bass
hihat
Perc.

27

snare
bass
hihat
Perc.

31

snare
bass
hihat
Perc.

35

bass
hihat

4

37

bass

hihat

39

bass

hihat

41

bass

hihat

43

snare

bass

hihat

Perc.

45

snare

bass

hihat

Perc.

47

snare

bass

hihat

Perc.

49

snare

bass

hihat

Perc.

52

snare

bass

hihat

Perc.

56

snare

bass

hihat

Perc.

60

snare

bass

hihat

Perc.

64

snare

bass

hihat

Perc.

68

snare

bass

hihat

Perc.

71

bass

hihat

73

bass

hihat

75

bass

hihat

77

bass

hihat

79

snare

bass

hihat

Perc.

81

snare

bass

hihat

Perc.

83

snare

bass

hihat

Perc.

85

snare

bass

hihat

Perc.

87

snare

bass

hihat

Perc.

89

snare

bass

hihat

91

snare

bass

hihat

93

snare

bass

hihat

95

snare

bass

hihat

97

snare

bass

hihat

99

snare

bass

hihat

101

snare

bass

hihat

103

snare

bass

hihat

105

snare

bass

hihat

107

snare

bass

hihat

109

snare

bass

hihat

111

snare

bass

hihat

113

snare

bass

hihat

115

snare

bass

hihat

Perc.

117

snare

bass

hihat

Perc.

119

snare

bass

hihat

121

snare

bass

hihat

Perc.

123

snare

bass

hihat

125

snare

bass

hihat

Perc.

127

snare

bass

hihat

Perc.

129

snare

bass

hihat

Perc.

131

snare

bass

hihat

Perc.

133

snare

bass

hihat

135

snare

bass

hihat

137

snare

bass

hihat

139

snare

bass

hihat

141

snare

bass

hihat

143

snare

bass

hihat

145

snare

bass

hihat

147

snare

bass

hihat

149

snare

bass

hihat

Perc.

152

snare

bass

hihat

Perc.

156

snare

bass

hihat

Perc.

159

snare

bass

hihat

Perc.

161

snare

bass

hihat

snare

U2 - Gloria

♩ = 148,000153

2

9

16

22

28

34

8

46

51

57

63

V.S.

69

8

81

87

94

100

106

112

117

122

127

U2 - Gloria

bass

♩ = 148,000153

2

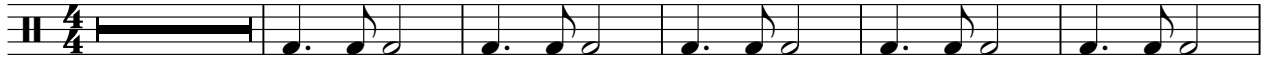

8

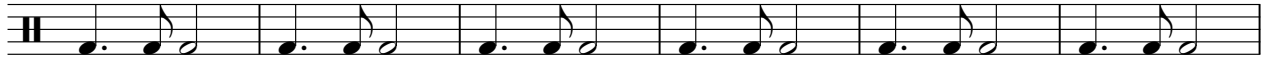

14

20

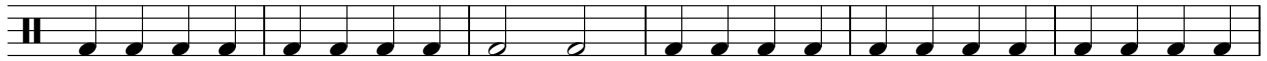

26

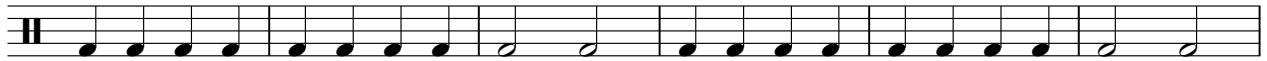

32

38

44

50

56

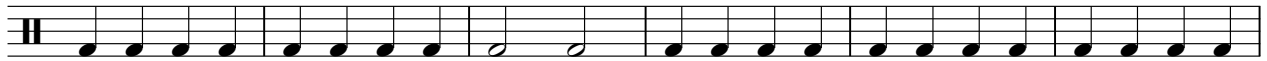

V.S.

2

bass

62

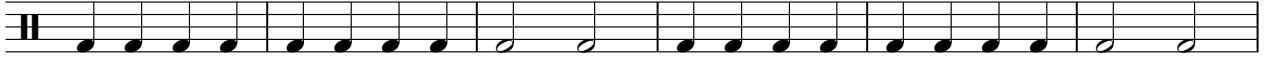

68

74

80

86

92

98

104

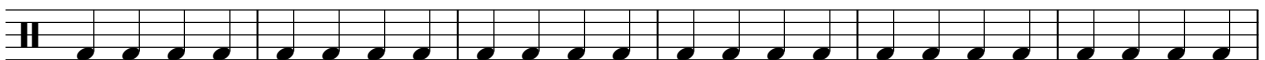

110

116

122

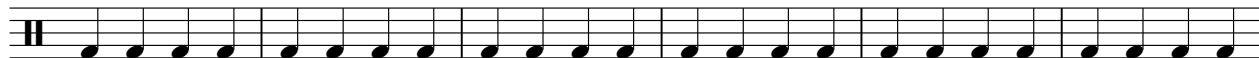

128

134

140

146

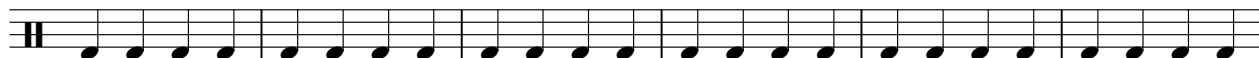

152

157

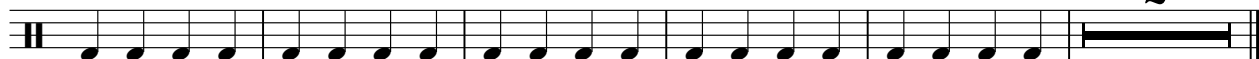

toms

U2 - Gloria

♩ = 148,000153

2

8

12

♩ = 148,000153

2

9

15

19

23

27

31

35

37

39

2

hihat

41

44

46

48

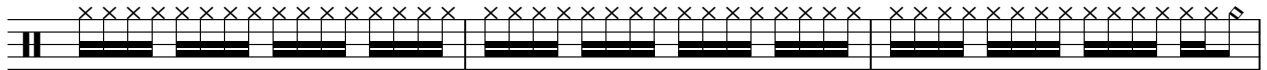

51

55

59

63

67

71

73

75

77

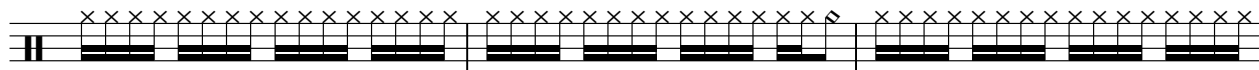

80

82

84

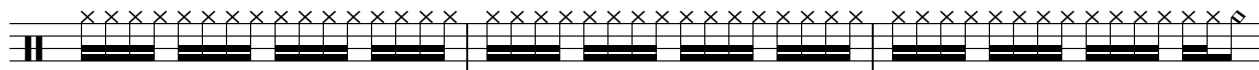

87

89

92

95

98

101

104

107

110

112

114

116

118

120

122

124

126

128

130

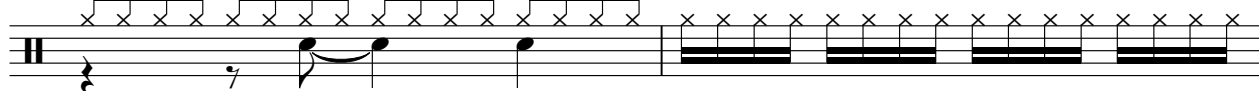

132

134

136

138

140

V.S.

6

hihat

142

144

146

148

150

153

157

161

Percussion

U2 - Gloria

♩ = 148,000153

2

8

13

20

29

45

53

62

70

84

2

Percussion

115

126

152

157
