

Television - macg2

♩ = 144,000229

Trumpet

Drums

Melo. Tom

Piano Bass

Elec. Piano

Intro Strings

Pad 1 (New Age)

Bass

♩ = 144,000229

Strings

4

Drums

Melo. Tom

Piano Bass

Intro Strings

Pad 1

Bass

||

8

Trumpet

Drums

Melo. Tom

Piano Bass

Elec. Piano

Intro Strings

Pad 1

Bass

Strings

12

Trumpet
Drums
Melo. Tom
Piano Bass
Elec. Piano
Pad 1
Bass
Strings

17

Trumpet
Timpani
Drums
Piano Bass
Elec. Piano
Bass
Strings

21

Trumpet

Drums

Piano Bass

Elec. Piano

Bass

Strings

25

French Horn

Trumpet

Drums

Melo. Tom

Piano Bass

Pad 1

Bass

Strings

29

French Horn
Trumpet
Drums
Melo. Tom
Piano Bass
Elec. Piano
Pad 1
Bass
Strings

33

Trumpet
Timpani
Drums
Piano Bass
Elec. Piano
Bass
Strings

37

French Horn

Trumpet

Trombone

Drums

Melo. Tom

Piano Bass

Elec. Piano

Bass

Strings

40

French Horn

Trumpet

Trombone

Drums

Melo. Tom

Pad 1

Bass

Strings

French Horn

Television - macg2

♩ = 144,000229

25

29

9

Trumpet

Television - macg2

♩ = 144,000229
8

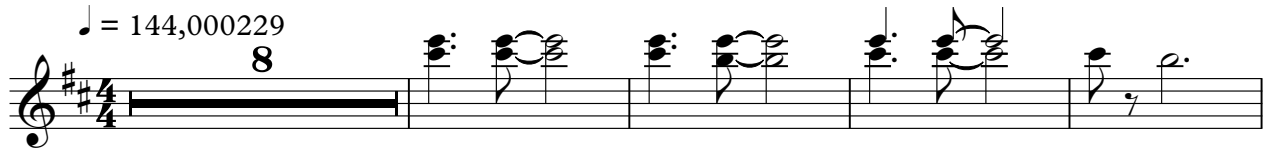

13

18

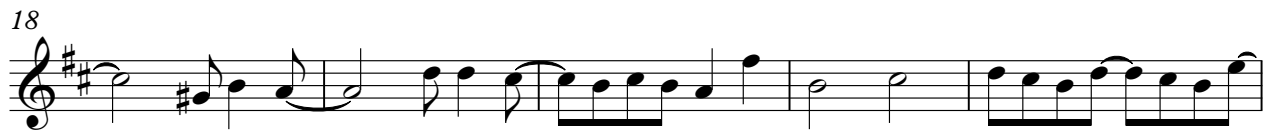

23

3

30

35

39

Trombone

Television - macg2

♩ = 144,000229

38

41

Timpani

Television - macg2

♩ = 144,000229

16

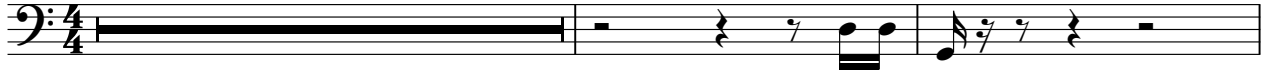

19

14

8

Drums

Television - macg2

♩ = 144,000229

♩ = 144,000229

6

11

12

26

30

9

41

Piano Bass

Television - macg2

♩ = 144,000229

♩ = 144,000229

8

13

18

23

4

31

36

3

Intro Strings

Television - macg2

♩ = 144,000229

♪ = 144,000229

5

9 13

26

30 10

Television - macg2

Bass

♩ = 144,000229

Television - macg2

Strings

♩ = 144,000229

7

12

18

24

2

30

35

38

2