

Television - macgyver

♩ = 144,000229

Drums

Melo. Tom

Piano Bass

Elec. Piano

Trumpet

Intro Strings

Pad 1 (New Age)

Bass

♩ = 144,000229

Strings

4

Drums

Melo. Tom

Piano Bass

Intro Strings

Pad 1

Bass

||

8

Drums

Melo. Tom

Piano Bass

Elec. Piano

Trumpet

Intro Strings

Pad 1

Bass

Strings

12

Drums

Melo. Tom

Piano Bass

Elec. Piano

Trumpet

Pad 1

Bass

Strings

17

Timpani

Drums

Piano Bass

Elec. Piano

Trumpet

Bass

Strings

21

Drums

Piano Bass

Elec. Piano

Trumpet

Bass

Strings

25

French Horn

Drums

Melo. Tom

Piano Bass

Trumpet

Pad 1

Bass

Strings

29

French Horn

Drums

Melo. Tom

Piano Bass

Elec. Piano

Trumpet

Pad 1

Bass

Strings

33

Timpani

Drums

Piano Bass

Elec. Piano

Trumpet

Bass

Strings

37

French Horn

Trombone

Drums

Melo. Tom

Piano Bass

Elec. Piano

Trumpet

Bass

Strings

40

French Horn

Trombone

Drums

Melo. Tom

Trumpet

Pad 1

Bass

Strings

French Horn

Television - macgyver

♩ = 144,000229

25

29

9

Trombone

Television - macgyver

♩ = 144,000229

38

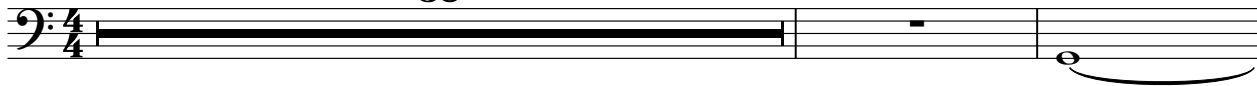

41

Timpani

Television - macgyver

♩ = 144,000229

16

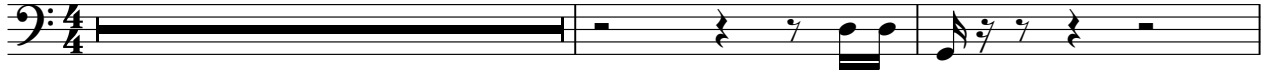

19

14

8

Television - macgyver

Drums

♩ = 144,000229

7

13

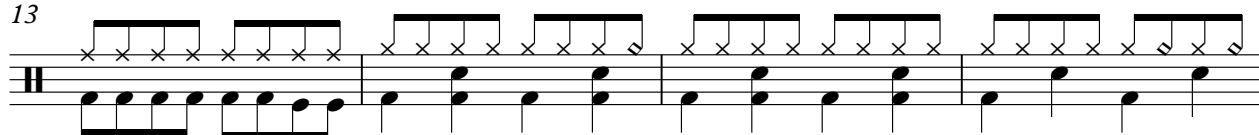

17

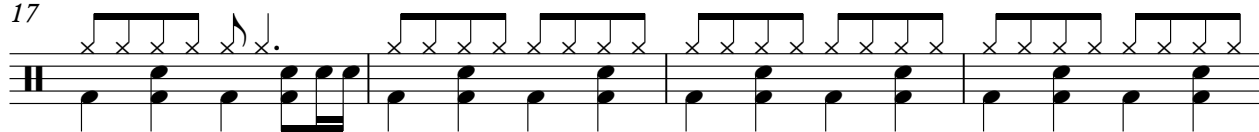

21

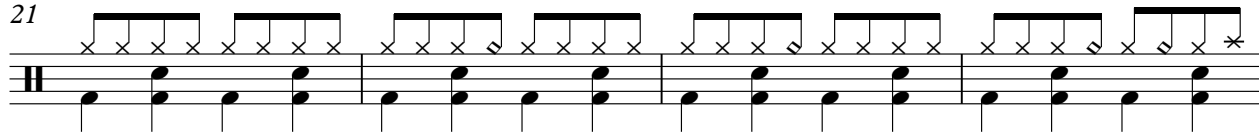

25

30

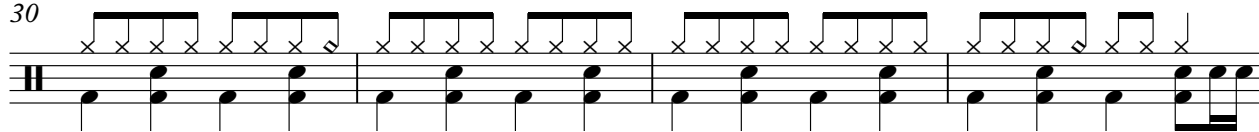

34

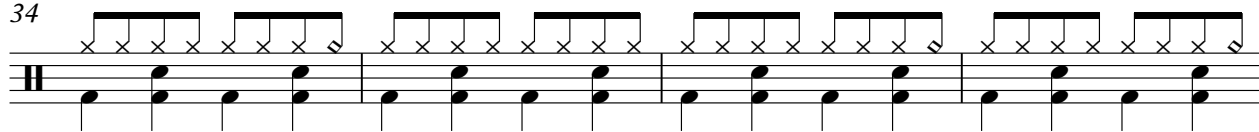

38

41

♩ = 144,000229

6

11

26

30

41

Television - macgyver

Piano Bass

♩ = 144,000229

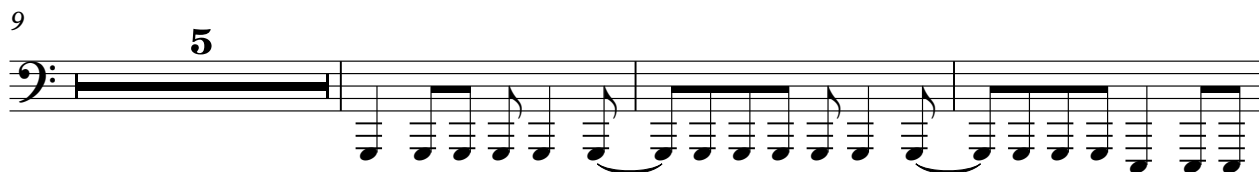
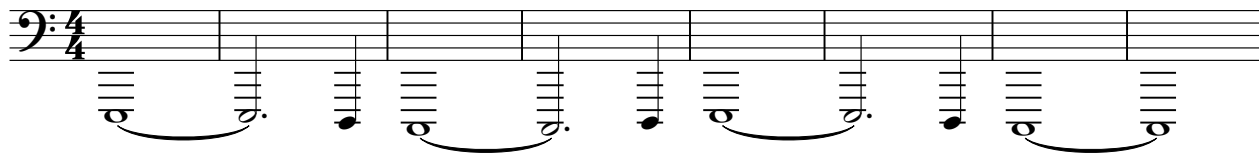

$\text{♩} = 144,000229$

8

13

18

23

4

31

36

3

Trumpet

Television - macgyver

♩ = 144,000229
8

13

18

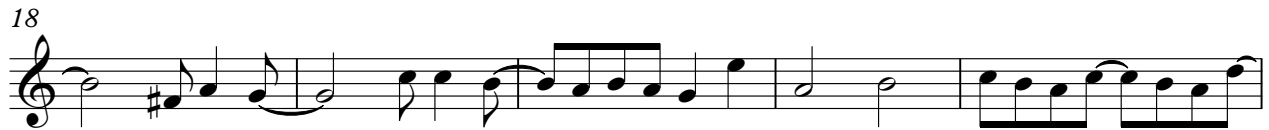

23

3

30

35

39

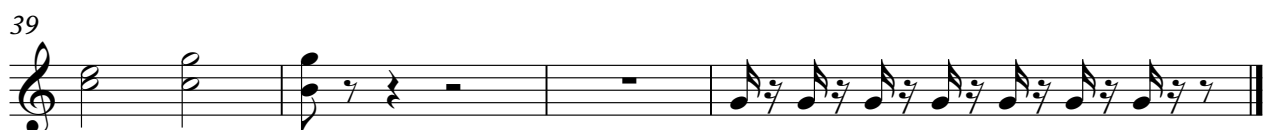

Intro Strings

Television - macgyver

♩ = 144,000229

♩ = 144,000229

5

9 13

26

30 10

Television - macgyver

Bass

♩ = 144,000229

Television - macgyver

Strings

♩ = 144,000229

7

12

18

24

2

30

35

38

2
