

Television - mash

piano1

piano1

piano1

piano1

$\text{♩} = 120,000,000$

piano1

piano1

piano1

piano1

4

19

piano1

piano1

piano1

piano1

23

piano1

piano1

piano1

piano1

piano1

piano1

Television - mash

♩ = 120,000000

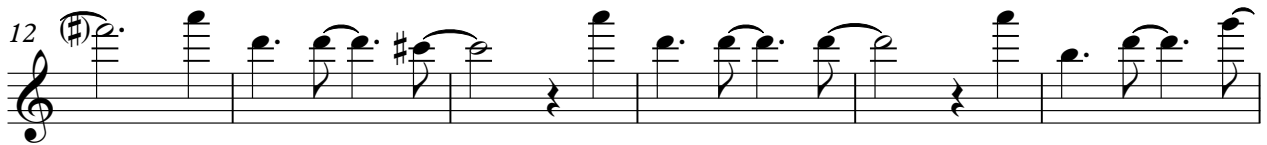
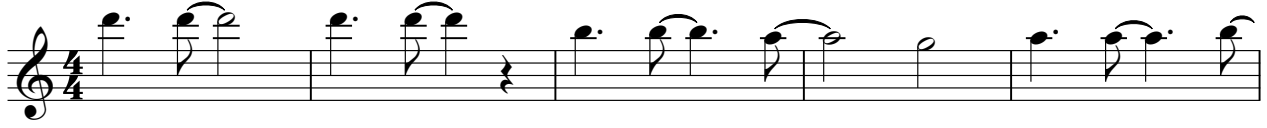

piano1

Television - mash

♩ = 120,000000

7

13

19

23

piano 1

Television - mash

♩ = 120,000000

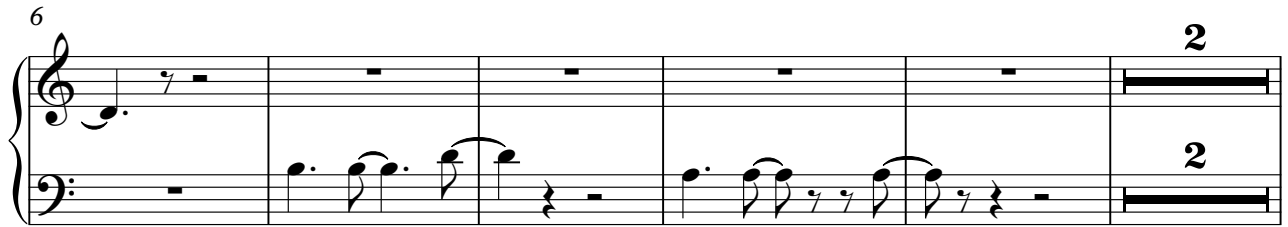

piano 1

Television - mash

♩ = 120,000000

