

U2 - Gone

00:00:05:19
2.1,00
Guitar intro

♩ = 91,999985

Copyright (c) 1998 SukkoPera & Dade

747 Guitar

4

Dist Guitar (chords)

Bass

747 Guitar

747 Guitar (violin)

00:00:18:24
7.1,00
Drums come in

9

Drums

Cowbell

Piano

Melody

747 Guitar

Ov Guitar (chords)

Dist Guitar (chords)

Bass

SBTN 2

747 Guitar

SBTN 1

747 Guitar (violin)

00:00:29:10
11.1,00
First verse

11

13

Drums

Cowbell

Melody

Bass

SBTN 2

SBTN 1

15

Drums

Cowbell

Melody

Bass

SBTN 2

SBTN 1

17 7

Drums

Cowbell

Melody

Bass

SBTN 2

SBTN 1

00:00:50:12
19.1,00
Bridge

19

- Piano:** Provides harmonic support with chords and melodic lines in both hands.
- Ov Guitar (chords):** Chordal accompaniment for the overdrive guitar.
- Dist Guitar (chords):** Chordal accompaniment for the distorted guitar.
- SBTN 2:** A short melodic phrase.
- 747 Guitar:** A short melodic phrase.
- SBTN 1:** A short melodic phrase.
- 747 Guitar (violin):** A short melodic phrase.

Drums

Cowbell

Piano

Melody

747 Guitar

Bass

SBTN 2

747 Guitar

SBTN 1

747 Guitar (violin)

00:01:00:28
23.1,00
Chorus

23

25

- Drums:** Features a complex rhythmic pattern with various drum sounds indicated by 'x' marks and stems.

00:01:16:23
29.1,00
Chorus outro

- Drums:** Features a complex rhythmic pattern with asterisks indicating specific drum hits.
- Cowbell:** Provides a steady, rhythmic accompaniment.
- Piano:** Plays a simple harmonic accompaniment in the right and left hands.
- Melody:** The main melodic line, primarily carried by the 747 Guitar.
- 747 Guitar:** Plays the lead melody and provides rhythmic accompaniment with palm mutes.
- Ov Guitar (chords):** Provides a clean, arpeggiated chord accompaniment.
- Dist Guitar (chords):** Provides a distorted, arpeggiated chord accompaniment.
- Bass:** Plays a rhythmic bass line.
- SBTN 2:** A string part with a melodic line.
- 747 Guitar:** A second instance of the 747 guitar part, playing a melodic line.
- SBTN 1:** A string part with a sustained note.
- 747 Guitar (violin):** A violin part playing a melodic line.
- Choir:** A vocal part with a sustained note.

31

Drums

Cowbell

Piano

Melody

747 Guitar

Ov Guitar (chords)

Dist Guitar (chords)

Bass

SBTN 2

747 Guitar

SBTN 1

747 Guitar (violin)

00:01:27:09
33.1,00
Second verse

33

Drums

Cowbell

Melody

Bass

SBTN 2

SBTN 1

35

Drums

Cowbell

Piano

Melody

Bass

SBTN 2

SBTN 1

37

Drums

Cowbell

Melody

Bass

SBTN 2

SBTN 1

39

Drums

Cowbell

Melody

Bass

SBTN 2

SBTN 1

00:01:48:11
41.1,00
Bridge

41

- Drums:** Features a complex rhythmic pattern with various drum sounds indicated by 'x' marks and stems.
- Piano:** Provides harmonic support with chords and melodic lines in both the treble and bass clefs.

43

Drums

Cowbell

Piano

Melody

747 Guitar

Bass

SBTN 2

747 Guitar

SBTN 1

747 Guitar (violin)

00:01:58:27
45.1,00
Chorus

- Piano:** Provides harmonic support with chords and moving lines in both the treble and bass clefs.

- Piano:** Provides harmonic support with chords and melodic lines in both the treble and bass clefs.

49

Drums

Cowbell

Piano

Melody

747 Guitar

Bass

SBTN 2

747 Guitar

SBTN 1

747 Guitar (violin)

51

The musical score is arranged in a multi-stem format. The instruments and their parts are as follows:

53

Drums

Piano

Melody

SBTN 2

SBTN 1

56

Drums

Piano

Melody

SBTN 2

SBTN 1

59

Drums

Cowbell

Piano

Melody

SBTN 2

SBTN 1

62

- Cowbell:** Plays a simple two-note pattern.
- Melody:** A vocal line with various note values and rests.
- 747 Guitar:** A guitar part with a mix of notes and rests.
- Ov Guitar (chords):** A guitar part with a melodic line.
- Dist Guitar (chords):** A guitar part with sustained chords.
- Bass:** A bass line with a few notes.
- SBTN 2:** A part with a few notes and rests.
- 747 Guitar:** A guitar part with a melodic line.
- SBTN 1:** A part with a few notes and rests.
- 747 Guitar (violin):** A guitar part with a melodic line.
- Choir:** A vocal line with a few notes and rests.

64

Drums

Cowbell

Melody

747 Guitar

Ov Guitar (chords)

Dist Guitar (chords)

SBTN 2

747 Guitar

SBTN 1

747 Guitar (violin)

Choir

65

Drums

Cowbell

Melody

747 Guitar

Ov Guitar (chords)

Dist Guitar (chords)

SBTN 2

747 Guitar

SBTN 1

747 Guitar (violin)

Choir

67

Drums

Cowbell

Melody

747 Guitar

Ov Guitar (chords)

Bass

SBTN 2

747 Guitar

SBTN 1

747 Guitar (violin)

Choir

69

Drums

Cowbell

Melody

Ov Guitar (chords)

Bass

SBTN 2

SBTN 1

Choir

00:03:07:12
71.1,00
Bridge

71

Drums

Cowbell

Piano

Melody

Bass

SBTN 2

747 Guitar

SBTN 1

73

Drums

Cowbell

Piano

Melody

747 Guitar

Bass

SBTN 2

747 Guitar

SBTN 1

747 Guitar (violin)

75

Drums

Cowbell

Piano

Melody

747 Guitar

Bass

SBTN 2

747 Guitar

SBTN 1

747 Guitar (violin)

77

Drums

Cowbell

Piano

Melody

747 Guitar

Bass

SBTN 2

747 Guitar

SBTN 1

747 Guitar (violin)

79

Drums

Cowbell

Piano

Melody

747 Guitar

Bass

SBTN 2

747 Guitar

SBTN 1

747 Guitar (violin)

81

Drums

Cowbell

Piano

Melody

747 Guitar

Bass

SBTN 2

747 Guitar

SBTN 1

747 Guitar (violin)

00:03:39:01
83.1,00
Chorus outro

83

Drums

Cowbell

Piano

Melody

747 Guitar

Ov Guitar (chords)

Dist Guitar (chords)

Bass

SBTN 2

747 Guitar

SBTN 1

747 Guitar (violin)

85

Drums

Cowbell

Piano

747 Guitar

Ov Guitar (chords)

Dist Guitar (chords)

Bass

SBTN 2

747 Guitar

SBTN 1

747 Guitar (violin)

- Drums:** Features a complex rhythmic pattern with various note values and rests, including a double bar line with an asterisk and a double bar line with a double asterisk.

89

Drums

Cowbell

Piano

747 Guitar

Ov Guitar (chords)

Dist Guitar (chords)

Bass

SBTN 2

747 Guitar

SBTN 1

747 Guitar (violin)

91

Drums

Cowbell

Piano

747 Guitar

Ov Guitar (chords)

Dist Guitar (chords)

Bass

SBTN 2

747 Guitar

SBTN 1

747 Guitar (violin)

93

Drums

Cowbell

Piano

747 Guitar

Ov Guitar (chords)

Dist Guitar (chords)

Bass

SBTN 2

747 Guitar

SBTN 1

747 Guitar (violin)

95

Drums

U2 - Gone

♩ = 91,999985

6

9

12

15

18

21

24

27

30

33

Copyright (c) 1998 SukkoPera & Dade

V.S.

Drums

73

76

79

82

85

88

91

94

Cowbell

U2 - Gone

♩ = 91,999985

6

10

14

18

22

26

30

34

38

42

Cowbell

46

50

64

69

73

77

81

85

89

92

Piano

U2 - Gone

♩ = 91,999985

6 8

19

24

29

2 2

35

4

Copyright (c) 1998 SukkoPera & Dade

41

46

51

59

73

78

U2 - Gone

Melody

♩ = 91,999985

6 3

12

15 3

19

23

27 2

33

37

40

44

Copyright (c) 1998 Sukkot Pera & Dade

V.S.

49

54

59

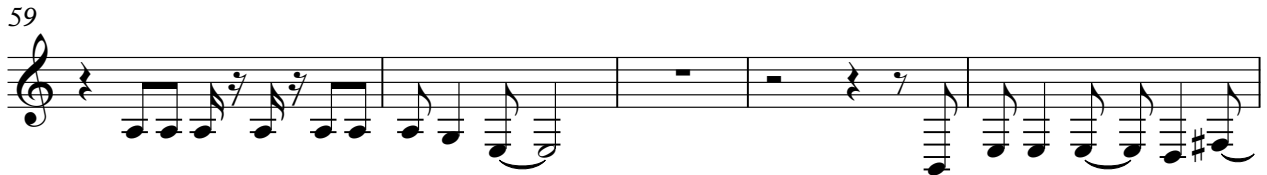

64

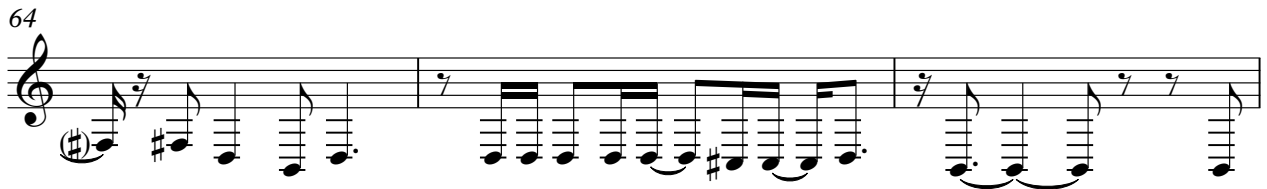

67

71

75

79

82

14

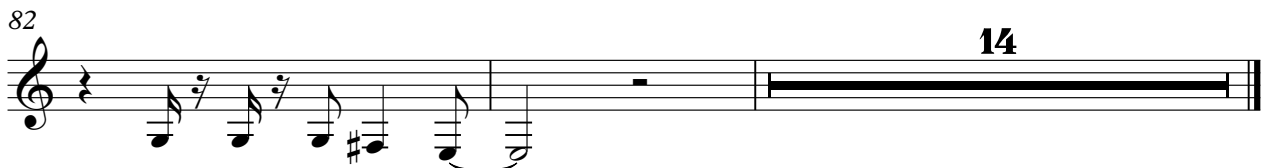

♩ = 91,999985

5

9

11

23

28

32

8

3

46

51

10

64

66

6

2

74

7-4-7 Guitar

79

83

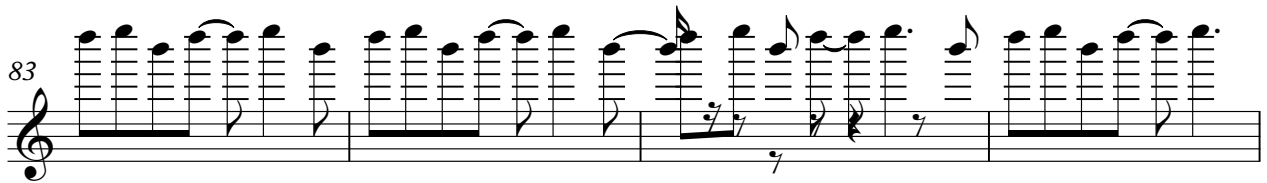

87

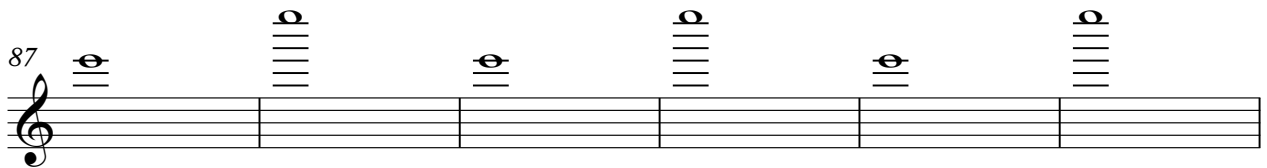

93

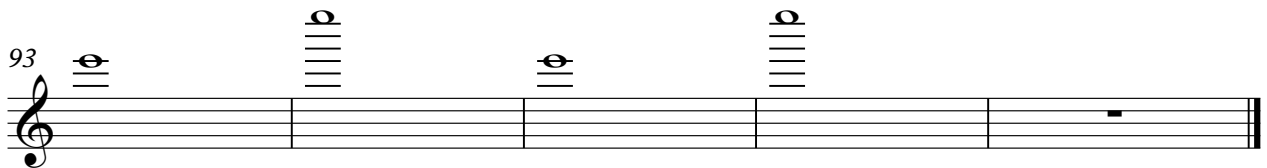

Dist Guitar (chords)

U2 - Gone

♩ = 91,999985

6

19

41

66

89

39

42

46

50

9

4

67

70

74

78

82

85

Bass

88

91

93

♩ = 91,999985

6

14

23

32

41

50

2

60

69

78

87

2

SBTN 2

93

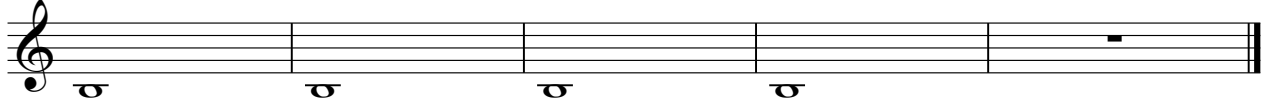

♩ = 91,999985

5

9

8 3

23

28

32

8 3

46

51

9

63

66

3 3

74

79

83

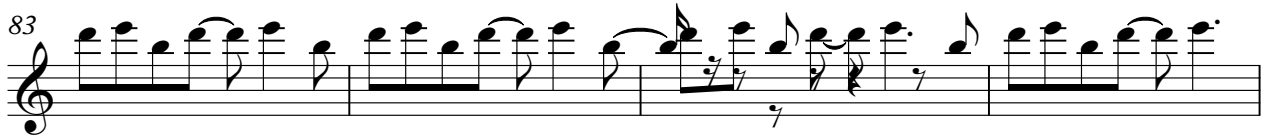

87

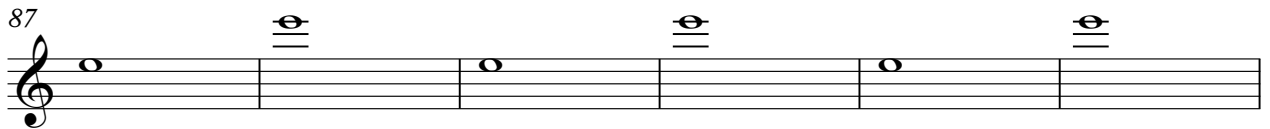

93

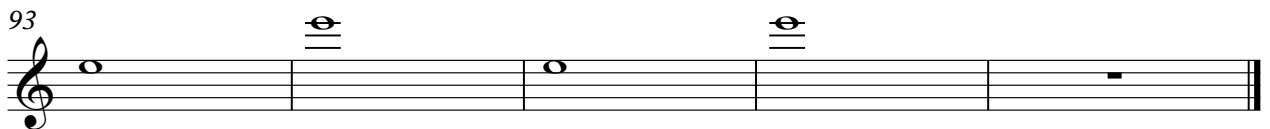

♩ = 91,999985

6

14

23

30

39

47

2

56

65

74

81

2

SBTN 1

89

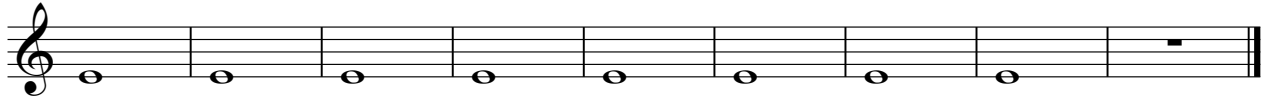

♩ = 91,999985

5

9

23

28

32

46

51

63

65

2

747 Guitar (violin)

74

79

83

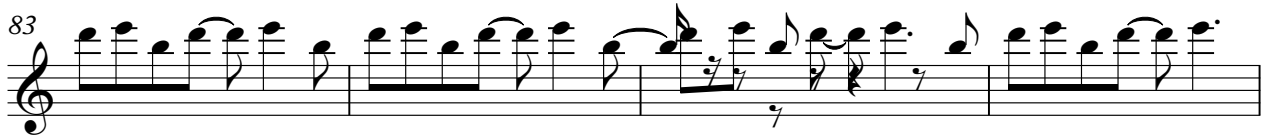

87

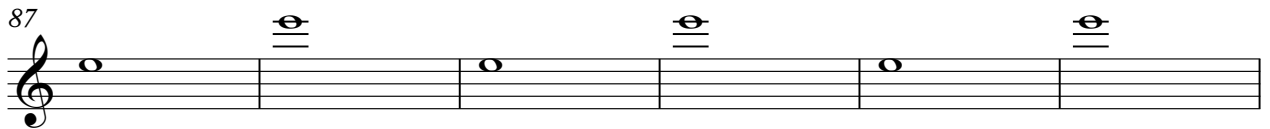

93

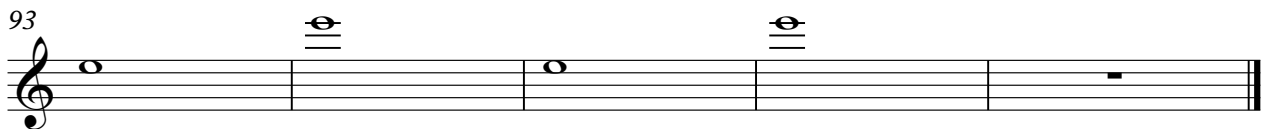

Choir

U2 - Gone

♩ = 91,999985

28 34 e e e

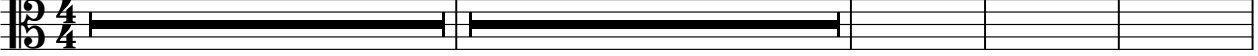

66 e e e b e 27

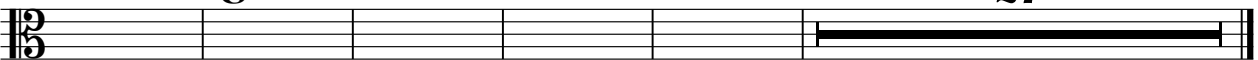

Copyright (c) 1998 SukkoPera & Dade