

Tellement Je T'aime Faudel - Faudel

♩ = 96,000000

01/07/98

Chant

Drums

Taiko

Taiko

Funk Gtr

Acc Gtr

Basse

RockOrg

Charang

Violin

Strings1

♩ = 96,000000

6

Drums

Taiko

Taiko

Funk Gtr

Acc Gtr

Basse

Charang

Violin

Strings1

9

11

Drums

Taiko

Taiko

Funk Gtr

Acc Gtr

Basse

Charang

Violin

Strings1

6

6

7

13

Polyphonie :24 notes

19

Chant

Drums

Taiko

Taiko

Funk Gtr

Acc Gtr

Basse

Charang

Violin

Strings1

22

Chant

Drums

Basse

Strings1

26

Chant

Drums

Basse

Strings1

30

Chant

Drums

Basse

Strings1

33

Chant

Drums

Basse

RockOrg

Strings1

35

Chant

Drums

Basse

RockOrg

Strings1

37

Chant

Drums

Funk Gtr

Acc Gtr

Basse

RockOrg

Strings1

40

Chant

Drums

Funk Gtr

Acc Gtr

Basse

RockOrg

Strings1

43

Chant

Drums

Funk Gtr

Acc Gtr

Basse

RockOrg

Strings1

46

Chant

Drums

Funk Gtr

Acc Gtr

Basse

RockOrg

Strings1

49

Chant

Drums

Funk Gtr

Acc Gtr

Basse

RockOrg

Strings1

52

Chant

Drums

Funk Gtr

Acc Gtr

Basse

RockOrg

Charang

Violin

Strings1

55

58

Drums

Taiko

Taiko

Funk Gtr

Acc Gtr

Basse

Charang

Violin

Strings1

61

- Drums:** Features a complex rhythmic pattern with various note values and rests.

64

67

- Drums:** Features a complex rhythmic pattern with various note values and rests.
- Funk Gtr:** A guitar part with a rhythmic pattern of chords and single notes.
- Acc Gtr:** An acoustic guitar part with a rhythmic pattern of chords and single notes.
- Basse:** A bass line with a melodic and rhythmic pattern.
- Charang:** A stringed instrument part with a melodic line and triplets.
- Violin:** A melodic line with triplets and slurs.
- Strings1:** A string part with a rhythmic pattern of chords and single notes.

70

Chant

Drums

Taiko

Funk Gtr

Acc Gtr

Basse

Charang

Violin

Strings1

74

Chant

Drums

Basse

Strings1

77

Chant

Drums

Basse

Strings1

81

Chant

Drums

Taiko

Acc Gtr

Basse

RockOrg

Strings1

84

Chant

Drums

Taiko

Acc Gtr

Basse

RockOrg

Strings1

87

Chant

Drums

Taiko

Funk Gtr

Acc Gtr

Basse

RockOrg

Violin

Strings1

3

3

3

90

Chant

Drums

Funk Gtr

Acc Gtr

Basse

RockOrg

Violin

Strings1

93

Chant

Drums

Funk Gtr

Acc Gtr

Basse

RockOrg

Violin

Strings1

96

Chant

Drums

Funk Gtr

Acc Gtr

Basse

RockOrg

Violin

Strings1

99

Chant

Drums

Funk Gtr

Acc Gtr

Basse

RockOrg

Violin

Strings1

102

Chant

Drums

Funk Gtr

Acc Gtr

Basse

RockOrg

Violin

Strings1

105

Chant

Drums

Basse

Violin

Strings1

109

Chant

Drums

Taiko

RockOrg

Violin

Strings1

114

Chant

Drums

Taiko

RockOrg

Strings1

118

Chant

Drums

Taiko

Basse

RockOrg

Strings1

122

Chant

Drums

Basse

Strings1

126

Chant

Drums

Funk Gtr

Acc Gtr

Basse

Charang

Violin

Strings1

130

Chant

Drums

Funk Gtr

Acc Gtr

Basse

Charang

Violin

Strings1

133

Chant

Drums

Funk Gtr

Acc Gtr

Basse

Charang

Violin

Strings1

135

137

Drums

Funk Gtr

Acc Gtr

Basse

Charang

Violin

Strings1

140

143

Chant

Drums

Funk Gtr

Acc Gtr

Basse

RockOrg

Charang

Violin

Strings1

Detailed description of the musical score: The score is for page 38, measures 143-145. It features nine staves. The Chant staff (top) has a treble clef and a 3-measure rest at the start of measure 143, followed by a melodic line in measures 144 and 145. The Drums staff has a double bar line and a snare drum pattern. The Funk Gtr staff has a treble clef and a funk guitar rhythm with chords. The Acc Gtr staff has a treble clef and an acoustic guitar rhythm with chords. The Basse staff has a bass clef and a bass line. The RockOrg staff has a treble clef and is mostly silent, with some chords in measures 144 and 145. The Charang staff has a treble clef and a melodic line. The Violin staff has a treble clef and a melodic line. The Strings1 staff has a bass clef and a string accompaniment.

146

Chant

Drums

Funk Gtr

Acc Gtr

Basse

RockOrg

Charang

Violin

Strings1

3

3

149

152

Chant

Drums

Funk Gtr

Acc Gtr

Basse

RockOrg

Charang

Violin

Strings1

155

Chant

Drums

Funk Gtr

Acc Gtr

Basse

RockOrg

Charang

Violin

Strings1

158

Chant

Drums

Funk Gtr

Acc Gtr

Basse

RockOrg

Charang

Violin

Strings1

3

3

161

Drums

Funk Gtr

Acc Gtr

Basse

RockOrg

Charang

Violin

Strings1

3

3

3

3

164

167

Chant

Drums

Funk Gtr

Acc Gtr

Basse

RockOrg

Charang

Violin

Strings1

3

 - **Chant**: A single melodic line in treble clef. It starts with a whole rest in measure 167, followed by eighth notes in measures 168 and 169, and a triplet of eighth notes in measure 170.
 - **Drums**: A complex rhythmic pattern using 'x' marks for cymbals and stems for other drums.
 - **Funk Gtr**: A guitar part with a driving eighth-note rhythm and various chord voicings.
 - **Acc Gtr**: An acoustic guitar part with a similar eighth-note rhythm and chordal accompaniment.
 - **Basse**: A bass line with a steady eighth-note pattern.
 - **RockOrg**: A rock organ part with block chords and some melodic movement.
 - **Charang**: A stringed instrument (likely a sarangi) with a melodic line featuring many accidentals.
 - **Violin**: A melodic line with many accidentals, mirroring the Charang part.
 - **Strings1**: A string section part with sustained chords and some melodic movement.
 A circled measure number '3' is located at the end of the Chant staff in measure 170.

170

Chant

Drums

Funk Gtr

Acc Gtr

Basse

RockOrg

Charang

Violin

Strings1

3

3

173

Chant

Drums

Funk Gtr

Acc Gtr

Basse

RockOrg

Charang

Violin

Strings1

175

Chant

Drums

Funk Gtr

Acc Gtr

Basse

RockOrg

Charang

Violin

Strings1

177

Chant

Drums

Funk Gtr

Acc Gtr

Basse

RockOrg

Charang

Violin

Strings1

180

- Drums:** A complex rhythmic pattern with various drum sounds and accents.
- Acc Gtr:** An acoustic guitar line with a similar funk rhythm to the electric guitar.
- RockOrg:** A rock organ line with block chords and a melodic line in the right hand.

Key features include a key signature change to B-flat major in the second measure and the use of triplets in the Chant, Charang, and Violin parts.

183

Chant

Drums

Taiko

Funk Gtr

Acc Gtr

Basse

RockOrg

Charang

Violin

Strings1

Tellement Je T'aime Faudel - Faudel

Chant

♩ = 96,000000

18

25

33

40

46

52

15

72

78

84

91

V.S.

97

103

113

121

131

137

149

154

160

173

Chant

Tellement Je T'aime Faudel - Faudel

Drums

♩ = 96,000000 01/07/98

9

15 Polyphonie :24 notes

21

26

31

36

41

46

51

V.S.

56

62

68

73

78

83

87

92

97

102

108

114

120

125

130

135

140

145

150

155

V.S.

Drums

160

165

170

175

180

183

Taiko

Tellement Je T'aime Faudel - Faudel

♩ = 96,000000

Taiko

Tellement Je T'aime Faudel - Faudel

♩ = 96,000000

2

10

18

35

59

67

13

84

89

24

118

65

Tellement Je T'aime Faudel - Faudel

Funk Gtr

♩ = 96,000000

3

10

16

21 18

43

48

53

58

64

68 18

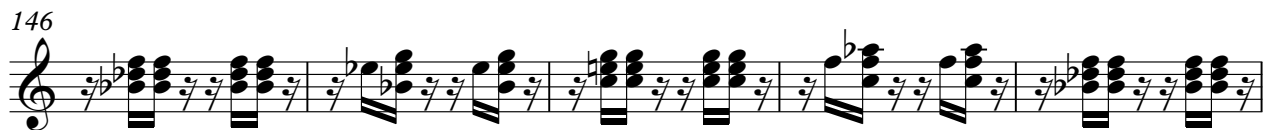
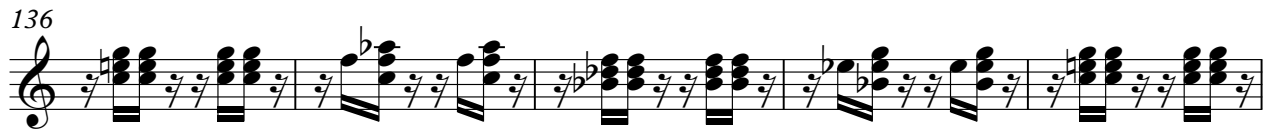
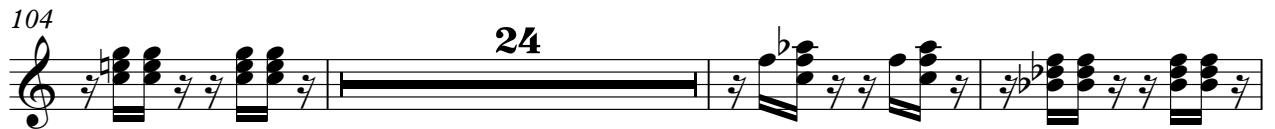

161

166

171

176

181

Tellement Je T'aime Faudel - Faudel

Acc Gtr

♩ = 96,000000

2

8

13

18

40

45

50

55

60

65

V.S.

70 **12**

86

91

96

101 **24**

129

134

139

144

149

154

159

164

169

174

179

183

Tellement Je T'aime Faudel - Faudel

Basse

♩ = 96,000000

3

11

18

24

30

37

43

49

56

62

V.S.

68

74

80

87

93

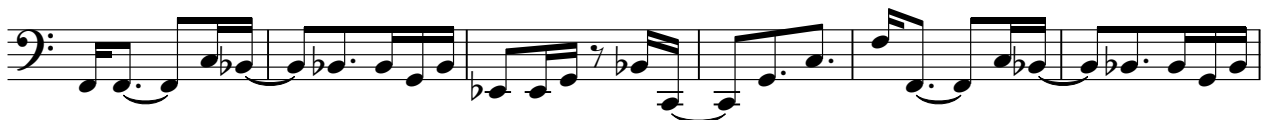

99

105

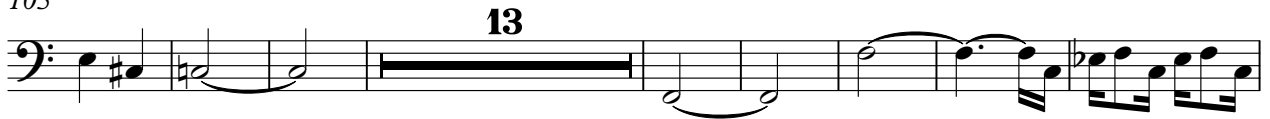

126

132

138

144

150

156

162

168

174

180

♩ = 96,000000

31

36

41

46

51

54

28

83

88

93

98

103

115

121 **24**

24

148

153

158

162

167

172

177

181

Tellement Je T'aime Faudel - Faudel

Charang

♩ = 96,000000

2

7

11

14

18

32

54

59

63

67

57

171

175

179

182

Tellement Je T'aime Faudel - Faudel

Violin

♩ = 96,000000

2

8

12

17

22

58

63

67

17

88

93

97

102

109

132

136

141

145

150

155

160

166

171

175

180

Tellement Je T'aime Faudel - Faudel

Strings I

♩ = 96,000000

3

12

15

19

26

33

36

45

51

58

V.S.

2

64

67

72

80

84

89

98

103

110

121

Strings I

128 Strings 1

137

140

144

148

152

156

160

167

171

V.S.

4

174

3

6

Stings I

176

180

3

183