

Tema - Seu Madruga

$\text{♩} = 100,000000$

5

Drums

MtGuitar

OvGuitar

DistGuitar

Bass

Synt

G#

Solo

9

13

17

21

25

29

Drums

OvGuitar

Bass

Synt

G#

Solo

Solo

33

Drums

OvGuitar

Bass

Synt

G#

Solo

Solo

38

Drums

OvGuitar

Bass

Synt

G#

Solo

42

Drums

OvGuitar

Bass

Synt

G#

Solo

46

Drums

OvGuitar

Bass

Synt

G#

Solo

50

Drums

OvGuitar

Bass

Synt

Solo

54

58

62

Drums

OvGuitar

Bass

Synt

G#

Solo

65

Drums

OvGuitar

Bass

Synt

G#

Solo

Tema - Seu Madruga

Drums

♩ = 100,000000

V.S.

2

Drums

63

♩ = 100,000000

7

2

14

51

♩ = 100,000000

9

17

25

32

40

48

56

62

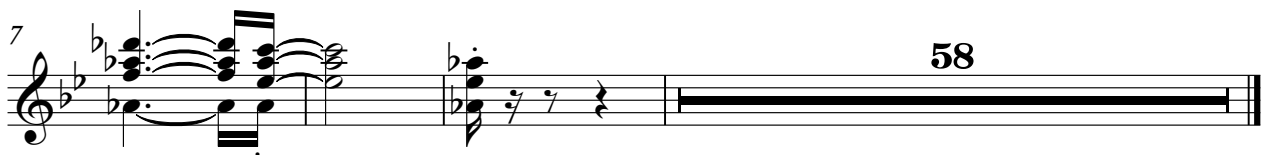

Tema - Seu Madruga

Bass

♩ = 100,000000

7

14

21

28

35

42

48

55

61

Tema - Seu Madruga

Synt

♩ = 100,000000

6

11

17

25

30

35

40

45

50

V.S.

2

Synt

58

62

Tema - Seu Madruga

G#

♩ = 100,000000

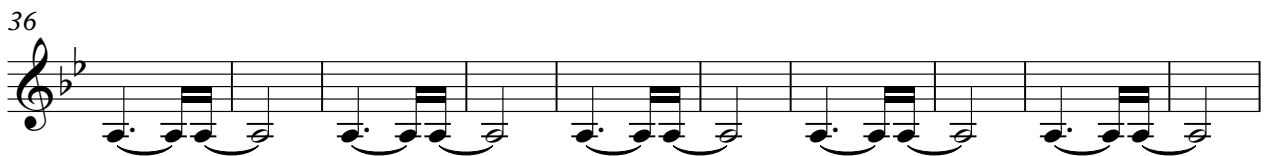
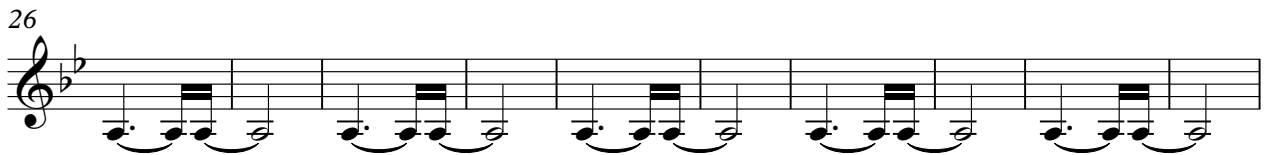
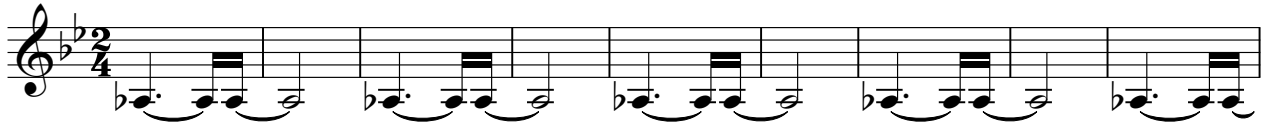

Solo

Tema - Seu Madruga

♩ = 100,000000

15

19

23

28

31

34

Tema - Seu Madruga

Solo

♩ = 100,000000

7

13

18

23

29

34

46

51

56

62