

Tema do Filme Dirty Dance - The Timeo Of My Life

♩ = 107,999916 ♩ = 107,999916

- Panpipes**: Treble clef, 4/4 time signature, four measures of rests.
- Alto Saxophone**: Treble clef, 4/4 time signature, four measures of rests.
- Harmonica**: Treble clef, 4/4 time signature, four measures of rests, with a final eighth note in the fourth measure.
- Percussion**: Percussion clef, 4/4 time signature, four measures. The second measure contains three 'x' marks.
- Jazz Guitar**: Treble clef, 4/4 time signature, four measures of rests.
- Electric Guitar**: Treble clef, 4/4 time signature, four measures of rests.
- Electric Piano**: Treble clef, 4/4 time signature, four measures of rests.
- Electric Piano**: Treble clef, 4/4 time signature, four measures of rests.
- Synth Bass**: Bass clef, 4/4 time signature, four measures of rests.
- Tape Sampler Keyboard [Brass]**: Treble clef, 4/4 time signature, four measures of rests.
- Synth Strings**: Treble clef, 4/4 time signature, four measures. The last two measures contain complex string textures with multiple notes and slurs.
- Pad 1 (New Age)**: Treble clef, 4/4 time signature, four measures. The last two measures contain complex textures with multiple notes and slurs.
- FX 5 (Brightness)**: Treble clef, 4/4 time signature, four measures of rests.
- Viola**: Bass clef, 4/4 time signature, four measures of rests.

Tempo markings are present at the top and bottom of the score: ♩ = 107,999916.

5 ♩ = 109,010040

Harm.

Perc.

E. Piano

S. Bass

Syn. Str.

Pad 1

8

Harm.

Perc.

E. Piano

S. Bass

Syn. Str.

Pad 1

11

Pan.

Harm.

Perc.

E. Piano

S. Bass

Syn. Str.

Pad 1

14

Pan.

Perc.

E. Gtr.

E. Piano

S. Bass

Syn. Str.

Pad 1

17

Pan.

Perc.

J. Gtr.

E. Gtr.

S. Bass

19

Harm.

Perc.

J. Gtr.

E. Gtr.

S. Bass

21

Harm.

Perc.

J. Gtr.

S. Bass

Syn. Str.

23

25

27

Pan.
Harm.
Perc.
J. Gtr.
E. Gtr.
S. Bass
Syn. Str.

29

Pan.
Harm.
Perc.
J. Gtr.
S. Bass
Syn. Str.

31

Pan.

Harm.

Perc.

J. Gtr.

S. Bass

Syn. Str.

Vla.

33

Pan.

Harm.

Perc.

J. Gtr.

S. Bass

Syn. Str.

Vla.

35

Pan.

Harm.

Perc.

J. Gtr.

S. Bass

Syn. Str.

Vla.

37

Pan.

Perc.

J. Gtr.

E. Gtr.

E. Pno.

S. Bass

Syn. Str.

39

Harm.

Perc.

J. Gtr.

E. Gtr.

E. Pno.

S. Bass

Syn. Str.

Detailed description of the musical score: The score is for measures 39 and 40. The Harm. staff (top) features a melodic line with a sharp sign on the second measure. The Perc. staff shows a complex rhythmic pattern with 'x' marks above notes. The J. Gtr. staff has a rhythmic accompaniment with many eighth notes. The E. Gtr. staff has a melodic line with a sharp sign on the second measure. The E. Pno. staff has a sustained chord in the first measure and a moving line in the second. The S. Bass staff has a melodic line with a sharp sign on the second measure. The Syn. Str. staff has a sustained chord in the first measure and a moving line in the second.

41

Pan.

Perc.

J. Gtr.

E. Gtr.

E. Pno.

S. Bass

Syn. Str.

43

Pan.

Harm.

Perc.

J. Gtr.

E. Gtr.

E. Pno.

S. Bass

Syn. Str.

FX 5

45

Pan.

Harm.

Perc.

J. Gtr.

E. Gtr.

E. Pno.

S. Bass

Syn. Str.

Pad 1

FX 5

Vla.

46

Pan.

Harm.

Perc.

J. Gtr.

E. Gtr.

E. Pno.

S. Bass

Syn. Str.

Pad 1

FX 5

Vla.

47

Pan.

Harm.

Perc.

J. Gtr.

E. Gtr.

E. Pno.

S. Bass

Syn. Str.

Pad 1

FX 5

Vla.

48

Pan.

Harm.

Perc.

E. Gtr.

E. Pno.

S. Bass

Syn. Str.

Pad 1

FX 5

Vla.

49

Pan.

Harm.

Perc.

J. Gtr.

E. Gtr.

E. Pno.

S. Bass

Syn. Str.

Pad 1

FX 5

Vla.

50

Pan.

Harm.

Perc.

J. Gtr.

E. Gtr.

E. Pno.

S. Bass

Syn. Str.

Pad 1

FX 5

Vla.

51

Pan.

Harm.

Perc.

J. Gtr.

E. Gtr.

E. Pno.

S. Bass

Syn. Str.

Pad 1

FX 5

Vla.

52

Pan.

Harm.

Perc.

J. Gtr.

E. Gtr.

E. Pno.

S. Bass

Syn. Str.

Pad 1

FX 5

Vla.

53

Pan.

Harm.

Perc.

J. Gtr.

E. Gtr.

S. Bass

Tape Smp. Brs

Syn. Str.

FX 5

Vla.

55

Harm.

Perc.

J. Gtr.

E. Gtr.

S. Bass

Syn. Str.

56

Pan.

Perc.

J. Gtr.

E. Gtr.

S. Bass

Syn. Str.

58

Pan.

Perc.

J. Gtr.

S. Bass

Tape Smp. Brs

Syn. Str.

Vla.

60

Harm.

Perc.

J. Gtr.

E. Gtr.

S. Bass

Syn. Str.

62

Harm.

Perc.

J. Gtr.

E. Gtr.

S. Bass

Syn. Str.

Vla.

64

Pan.

Perc.

J. Gtr.

S. Bass

Syn. Str.

Vla.

66

Pan.

Harm.

Perc.

J. Gtr.

S. Bass

Syn. Str.

Vla.

68

Pan.

Harm.

Perc.

J. Gtr.

E. Gtr.

E. Pno.

S. Bass

Syn. Str.

Vla.

70

Pan.

Harm.

Perc.

J. Gtr.

E. Gtr.

E. Pno.

S. Bass

Syn. Str.

72

Pan.

Harm.

Perc.

J. Gtr.

E. Gtr.

E. Pno.

S. Bass

Syn. Str.

74

Pan.

Harm.

Perc.

J. Gtr.

E. Gtr.

E. Pno.

S. Bass

Syn. Str.

FX 5

76

Pan.

Harm.

Perc.

J. Gtr.

E. Gtr.

E. Pno.

S. Bass

Syn. Str.

FX 5

77

Pan.

Harm.

Perc.

J. Gtr.

E. Gtr.

E. Pno.

S. Bass

Syn. Str.

Pad 1

FX 5

Vla.

78

Pan.

Harm.

Perc.

J. Gtr.

E. Gtr.

E. Pno.

S. Bass

Syn. Str.

Pad 1

FX 5

Vla.

79

Pan.

Harm.

Perc.

J. Gtr.

E. Gtr.

E. Pno.

S. Bass

Syn. Str.

Pad 1

FX 5

Vla.

80

Pan.

Harm.

Perc.

E. Gtr.

E. Pno.

S. Bass

Syn. Str.

Pad 1

FX 5

Vla.

81

Pan.

Harm.

Perc.

J. Gtr.

E. Gtr.

E. Pno.

S. Bass

Syn. Str.

Pad 1

FX 5

Vla.

82

Pan.

Harm.

Perc.

J. Gtr.

E. Gtr.

E. Pno.

S. Bass

Syn. Str.

Pad 1

FX 5

Vla.

83

Pan.

Harm.

Perc.

J. Gtr.

E. Gtr.

E. Pno.

S. Bass

Syn. Str.

Pad 1

FX 5

Vla.

84

Pan.

Harm.

Perc.

J. Gtr.

E. Gtr.

E. Pno.

S. Bass

Syn. Str.

Pad 1

FX 5

Vla.

85

Pan.

Harm.

Perc.

J. Gtr.

E. Gtr.

E. Pno.

S. Bass

Syn. Str.

Pad 1

FX 5

Vla.

Detailed description of the musical score: The score consists of 11 staves. The top staff, labeled 'Pan.', has a treble clef and a key signature of one sharp (F#). It begins with a dotted quarter note, followed by a quarter note, and then a quarter rest. A slur covers the first two notes. The second staff, 'Harm.', has a treble clef and a key signature of one sharp. It contains a whole rest. The third staff, 'Perc.', has a percussion clef and shows a complex rhythmic pattern with various note values and rests. The fourth staff, 'J. Gtr.', has a treble clef and a key signature of one sharp, featuring a series of eighth and quarter notes. The fifth staff, 'E. Gtr.', has a treble clef and a key signature of one sharp, with a few chords and rests. The sixth staff, 'E. Pno.', has a treble clef and a key signature of one sharp, containing a single chord. The seventh staff, 'S. Bass', has a bass clef and a key signature of one sharp, with a melodic line of eighth and quarter notes. The eighth staff, 'Syn. Str.', has a treble clef and a key signature of one sharp, with a long, sustained chord. The ninth staff, 'Pad 1', has a treble clef and a key signature of one sharp, with a sequence of eighth notes. The tenth staff, 'FX 5', has a treble clef and a key signature of one sharp, with a long, sustained chord. The eleventh staff, 'Vla.', has a bass clef and a key signature of one sharp, with a few chords and rests.

86

Pan.

Harm.

Perc.

J. Gtr.

E. Gtr.

E. Pno.

S. Bass

Syn. Str.

Pad 1

FX 5

Vla.

87

Pan.

Harm.

Perc.

J. Gtr.

E. Gtr.

E. Pno.

S. Bass

Syn. Str.

Pad 1

FX 5

Vla.

88

Pan.

Harm.

Perc.

E. Gtr.

E. Pno.

S. Bass

Syn. Str.

Pad 1

FX 5

Vla.

89

Pan.

Harm.

Perc.

J. Gtr.

E. Gtr.

E. Pno.

S. Bass

Syn. Str.

Pad 1

FX 5

Vla.

90

Pan.

Harm.

Perc.

J. Gtr.

E. Gtr.

E. Pno.

S. Bass

Syn. Str.

Pad 1

FX 5

Vla.

91

Pan.

Harm.

Perc.

J. Gtr.

E. Gtr.

E. Pno.

S. Bass

Syn. Str.

Pad 1

FX 5

Vla.

92

Pan.

Harm.

Perc.

J. Gtr.

E. Gtr.

E. Pno.

S. Bass

Syn. Str.

Pad 1

FX 5

Vla.

93

Pan.

Harm.

Perc.

J. Gtr.

E. Gtr.

E. Pno.

S. Bass

Syn. Str.

Pad 1

FX 5

Vla.

94

Pan.

Harm.

Perc.

J. Gtr.

E. Pno.

S. Bass

Syn. Str.

Pad 1

FX 5

95

Perc.

J. Gtr.

E. Pno.

S. Bass

Syn. Str.

Pad 1

Detailed description of the musical score for measures 95-98:

- Perc.**: Features a snare drum pattern (x) and hi-hat patterns (x) over a steady bass drum (o). The snare and hi-hat patterns are grouped in pairs.
- J. Gtr.**: Plays a rhythmic pattern of eighth notes with slash marks, indicating muted or percussive sounds.
- E. Pno.**: Sustains a chord in the right hand, indicated by a long horizontal line.
- S. Bass**: Plays a bass line with eighth notes and slash marks, indicating muted or percussive sounds.
- Syn. Str.**: Sustains a chord in the left hand, indicated by a long horizontal line.
- Pad 1**: Plays a pad with chords and eighth notes, including a key signature change to one sharp (F#).

96

Alto Sax.

Perc.

J. Gtr.

E. Gtr.

E. Pno.

S. Bass

Syn. Str.

Pad 1

98

Alto Sax.

Perc.

J. Gtr.

E. Gtr.

E. Pno.

S. Bass

Syn. Str.

Pad 1

Vla.

99

Alto Sax.

Perc.

J. Gtr.

E. Gtr.

E. Pno.

S. Bass

Syn. Str.

Pad 1

Vla.

100

Alto Sax.

Perc.

J. Gtr.

E. Gtr.

E. Pno.

S. Bass

Syn. Str.

Pad 1

Vla.

101

102

103

104

105

Alto Sax.

Perc.

J. Gtr.

E. Gtr.

E. Pno.

S. Bass

Tape Smp. Brs

Syn. Str.

Pad 1

Vla.

107

Pan.

Harm.

Perc.

J. Gtr.

E. Pno.

S. Bass

Tape Smp. Brs

Syn. Str.

Pad 1

Vla.

110

Pan.

Alto Sax.

Harm.

J. Gtr.

S. Bass

Tape Smp. Brs

Syn. Str.

113

Pan.

Alto Sax.

Harm.

J. Gtr.

S. Bass

Tape Smp. Brs

Syn. Str.

Detailed description of the musical score for measures 113 and 114:

115

Harm.

Perc.

J. Gtr.

S. Bass

Tape Smp. Brs

Pad 1

Vla.

116

Pan.

Harm.

Perc.

J. Gtr.

E. Gtr.

E. Pno.

S. Bass

Syn. Str.

Pad 1

FX 5

Vla.

117

Pan.

Harm.

Perc.

J. Gtr.

E. Gtr.

E. Pno.

S. Bass

Syn. Str.

Pad 1

FX 5

Vla.

118

Pan.

Harm.

Perc.

J. Gtr.

E. Gtr.

E. Pno.

S. Bass

Syn. Str.

Pad 1

FX 5

Vla.

119

Pan.

Harm.

Perc.

E. Gtr.

E. Pno.

S. Bass

Syn. Str.

Pad 1

FX 5

Vla.

120

Pan.

Harm.

Perc.

J. Gtr.

E. Gtr.

E. Pno.

S. Bass

Syn. Str.

Pad 1

FX 5

Vla.

121

Pan.

Harm.

Perc.

J. Gtr.

E. Gtr.

E. Pno.

S. Bass

Syn. Str.

Pad 1

FX 5

Vla.

122

Pan.

Harm.

Perc.

J. Gtr.

E. Gtr.

E. Pno.

S. Bass

Syn. Str.

Pad 1

FX 5

Vla.

123

Pan.

Harm.

Perc.

J. Gtr.

E. Gtr.

E. Pno.

S. Bass

Syn. Str.

Pad 1

FX 5

Vla.

124

Pan.

Harm.

Perc.

J. Gtr.

E. Gtr.

E. Pno.

S. Bass

Syn. Str.

Pad 1

FX 5

Vla.

125

Pan.

Harm.

Perc.

J. Gtr.

E. Gtr.

E. Pno.

S. Bass

Syn. Str.

Pad 1

FX 5

Vla.

126

Pan.

Harm.

Perc.

J. Gtr.

E. Gtr.

E. Pno.

S. Bass

Syn. Str.

Pad 1

FX 5

Vla.

127

Pan.

Harm.

Perc.

E. Gtr.

E. Pno.

S. Bass

Syn. Str.

Pad 1

FX 5

Vla.

128

Pan.

Harm.

Perc.

J. Gtr.

E. Gtr.

E. Pno.

S. Bass

Syn. Str.

Pad 1

FX 5

Vla.

Detailed description of the musical score: The score is for measures 128-131. The key signature has one sharp (F#). The instruments and their parts are: Pan: Treble clef, notes G4, A4, B4, C5. Harm: Treble clef, notes G#4, A4, B4, C5. Perc: Percussion staff with various rhythmic patterns. J. Gtr: Treble clef, notes G4, A4, B4, C5. E. Gtr: Treble clef, chords G4-A4, G#4-A4, B4-C5. E. Pno: Treble clef, chords G#4-A4, B4-C5. S. Bass: Bass clef, notes G2, F#2, E2, D2, C2. Syn. Str: Treble clef, chords G#4-A4, B4-C5. Pad 1: Treble clef, notes G#4, A4, B4, C5. FX 5: Treble clef, notes G#4, A4, B4, C5. Vla: Bass clef, notes G#4, A4, B4, C5.

129

Pan.

Harm.

Perc.

J. Gtr.

E. Gtr.

E. Pno.

S. Bass

Syn. Str.

Pad 1

FX 5

Vla.

130

Pan.

Harm.

Perc.

J. Gtr.

E. Gtr.

E. Pno.

S. Bass

Syn. Str.

Pad 1

FX 5

Vla.

131

Pan.

Harm.

Perc.

J. Gtr.

E. Pno.

S. Bass

Syn. Str.

Pad 1

FX 5

Vla.

132

Pan.

Harm.

Perc.

J. Gtr.

E. Gtr.

E. Pno.

S. Bass

Tape Smp. Brs

Pad 1

FX 5

Vla.

133

Tema do Filme Dirty Dance - The Timeo Of My Life

Panpipes

♩ = 107,9999167,999916 ♩ = 109,010040

3 7

15 5

24 3

28

32

36 2

42

47

51

57 4

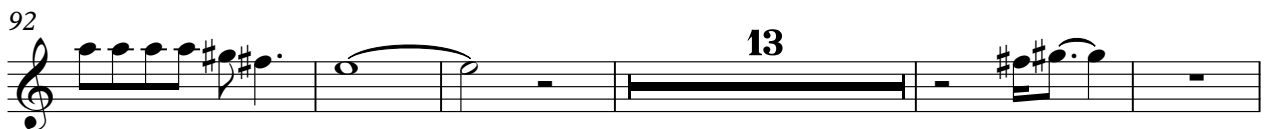
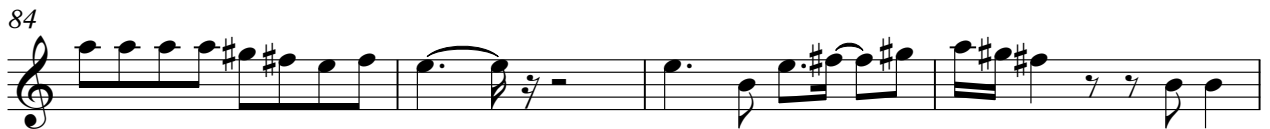

Panpipes

125

129

135

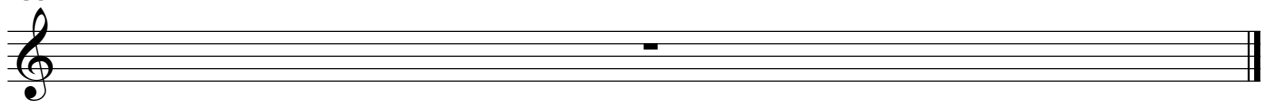

Alto Saxophone

Tema do Filme Dirty Dance - The Timeo Of My Life

♩ = 107,999999 1607,999999 16 ♩ = 109,010040

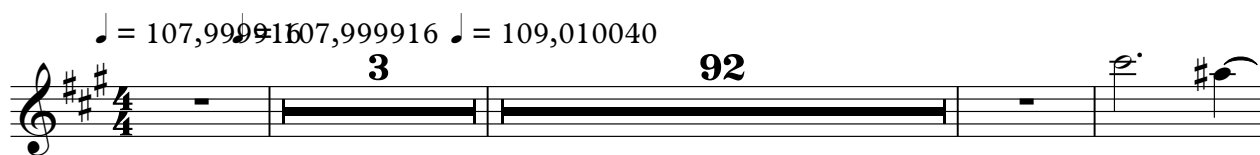

99

101

104

112

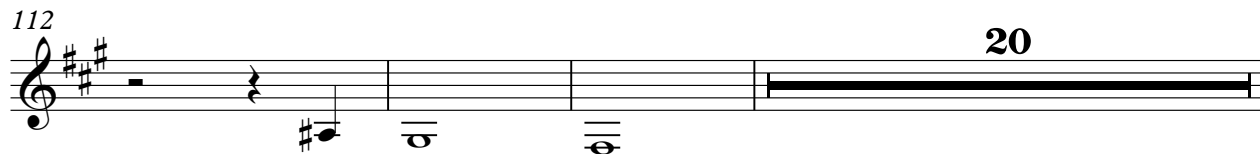

135

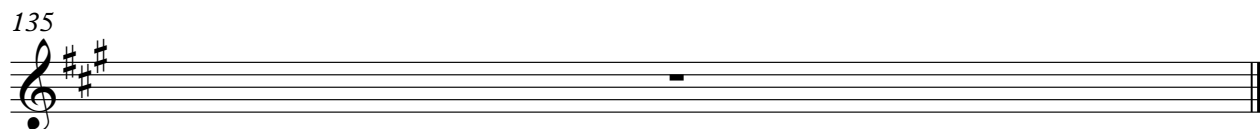

Harmonica

Tema do Filme Dirty Dance - The Timeo Of My Life

♩ = 107,999916 ♩ = 107,999916 ♩ = 109,010040

2

8

12

6

21

4

28

32

36

2

2

43

3

48

52

4

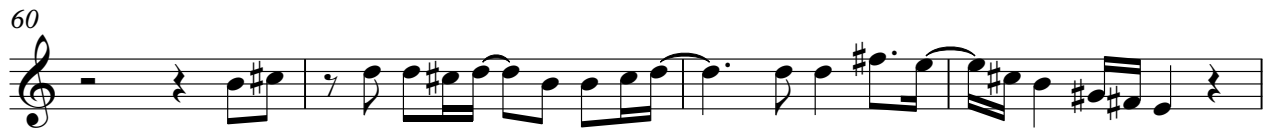

122

126

130

135

Tema do Filme Dirty Dance - The Timeo Of My Life

Percussion

♩ = 107,999916 ♩ = 107,999916 ♩ = 109,010040

10

17

19

22

25

28

31

34

37

V.S.

40

43

46

48

50

52

54

56

59

62

Percussion

65

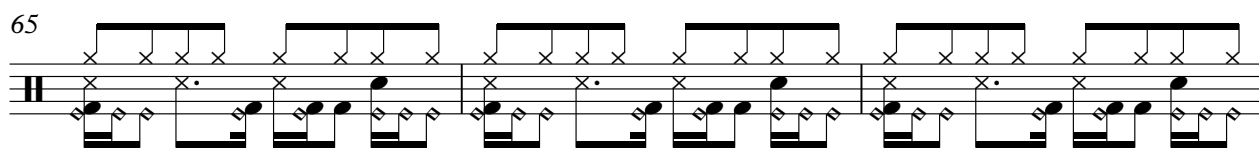

68

71

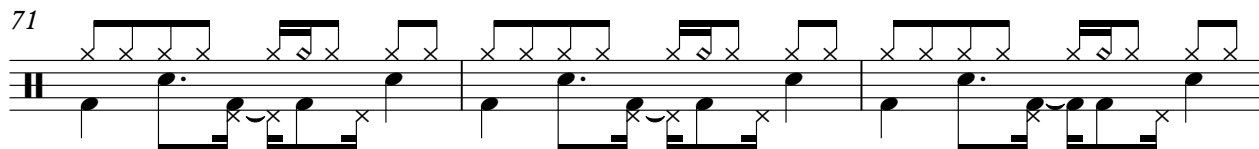

74

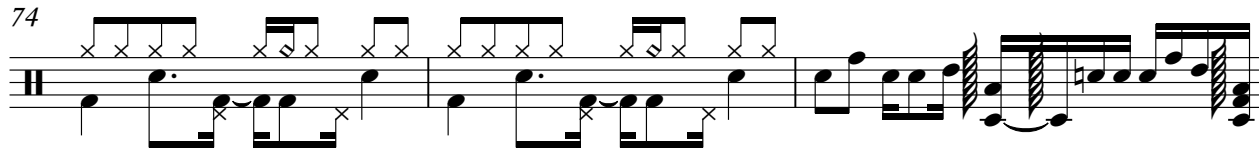

77

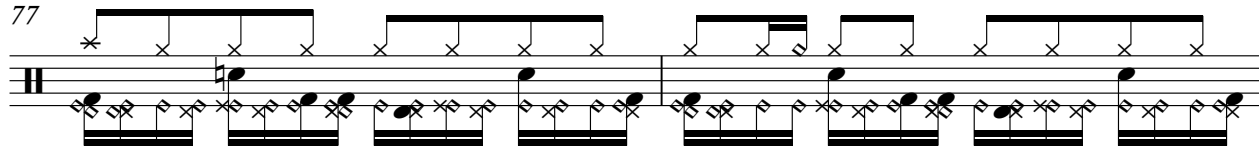

79

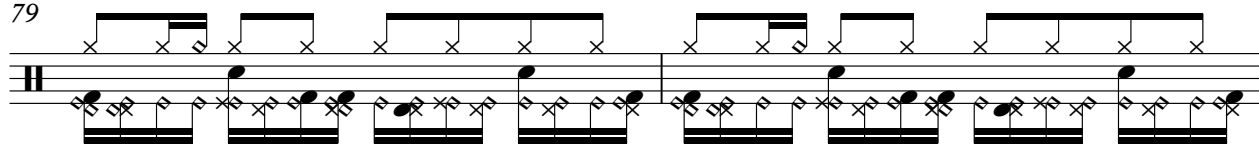

81

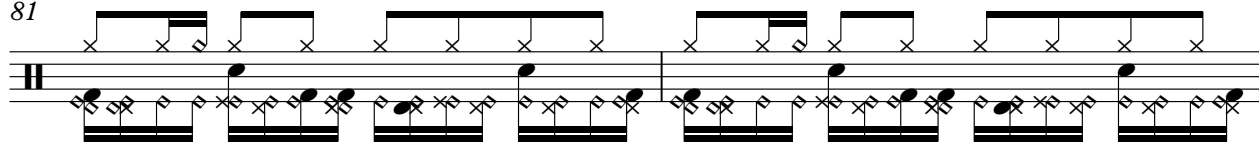

83

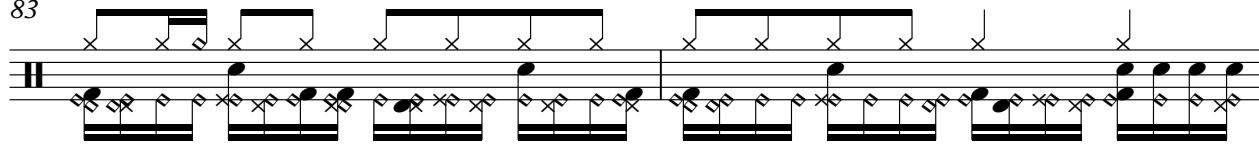

85

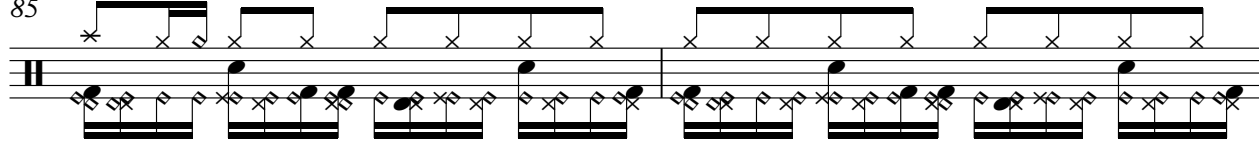

87

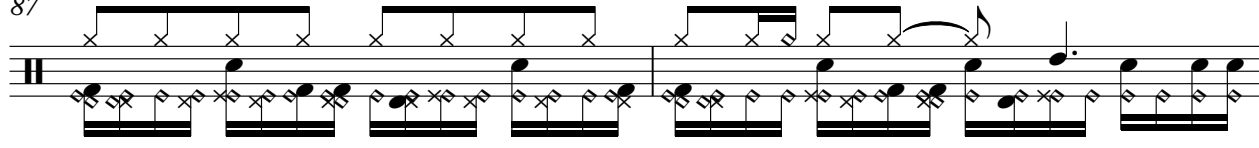

V.S.

89

91

93

95

97

99

101

103

105

108

6

116

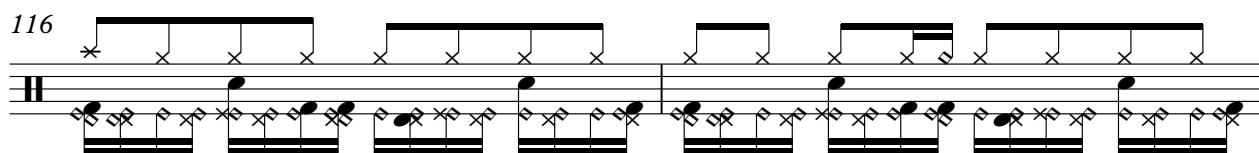

118

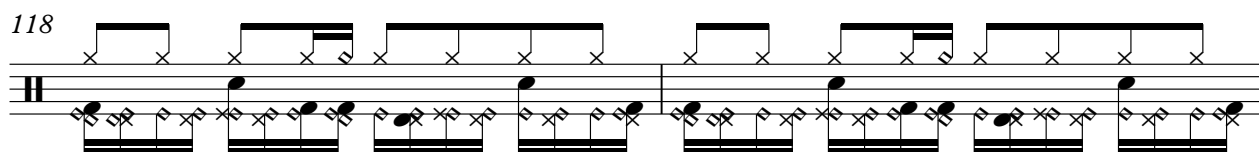

120

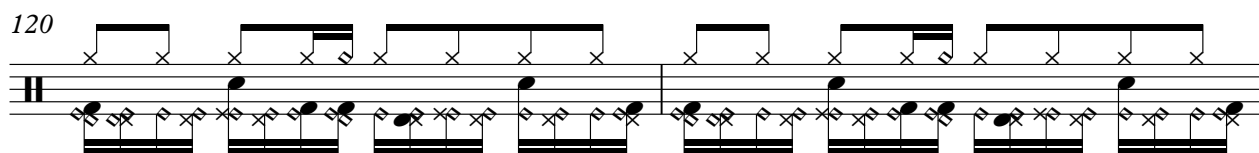

122

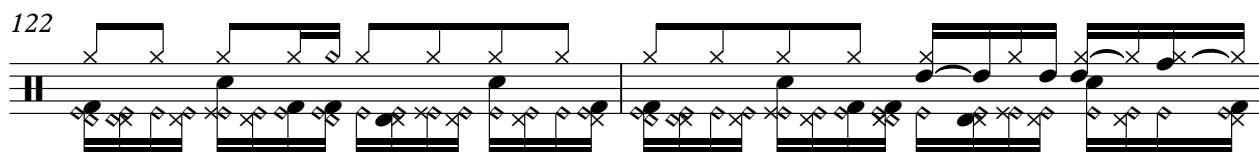

124

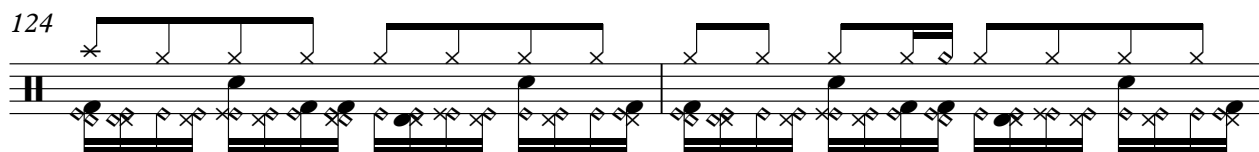

126

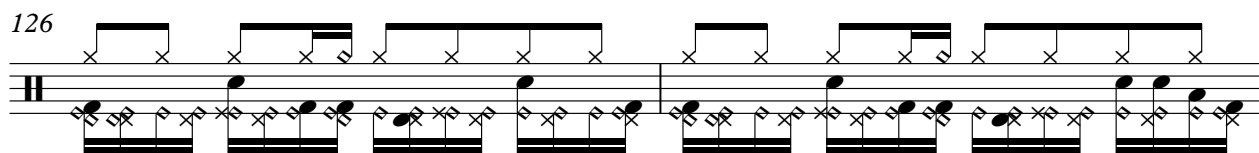

128

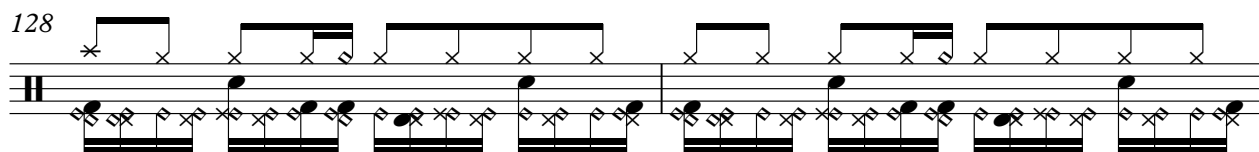

130

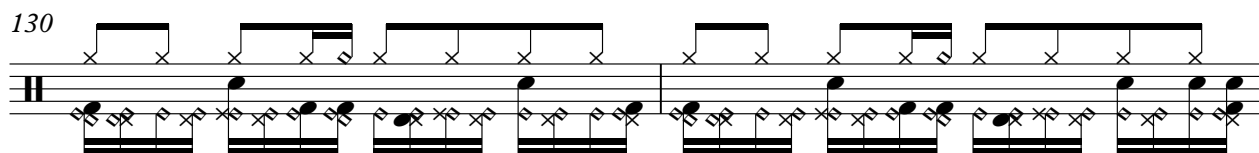

132

135

♩ = 107,9999 167,9999 16 ♩ = 109,010040

3 12

19

22

25

28

31

34

37

40

43

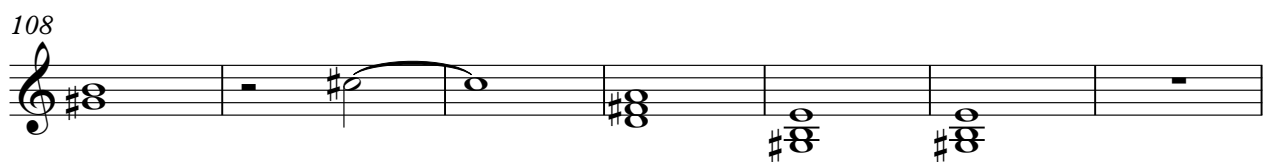

115

119

123

126

130

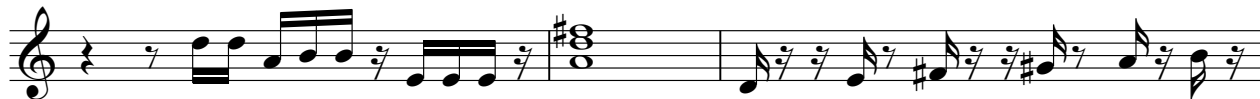

133

♩ = 107,9999 1107,9999 16 ♩ = 109,010040

3 11

19 2 3

28 8

40

45

48

51

54

57 3 6

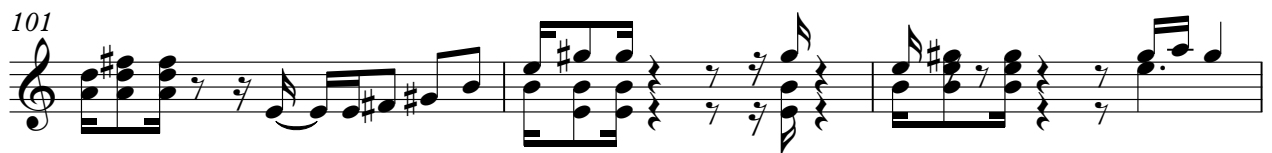

117

120

123

127

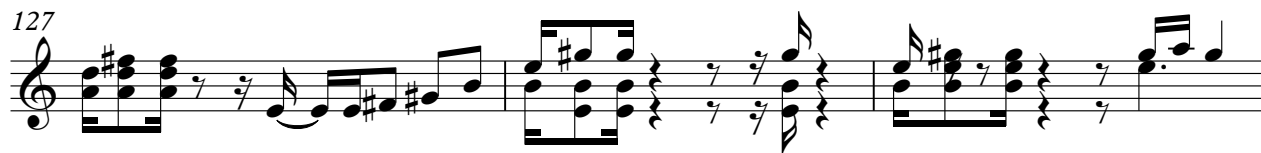

130

135

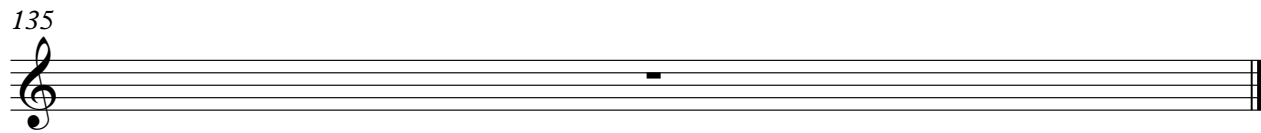

Electric Piano

Tema do Filme Dirty Dance - The Timeo Of My Life

♩ = 107,99991607,999916 ♩ = 109,010040

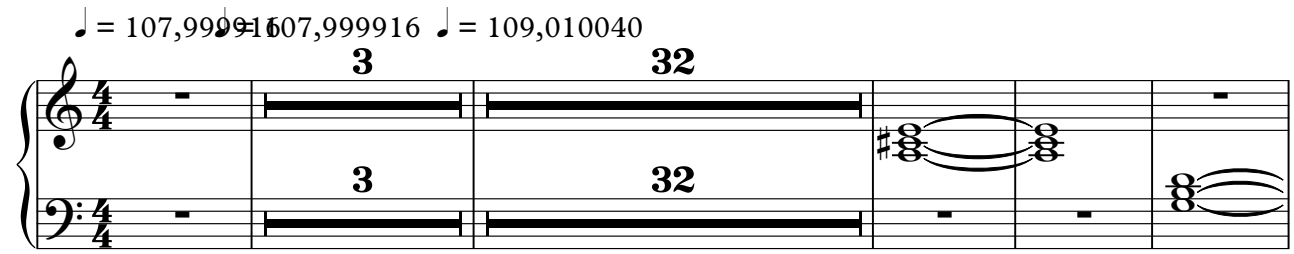

40

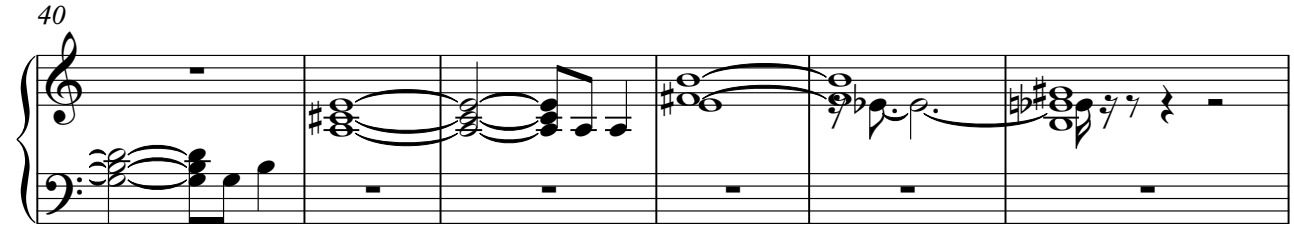

46

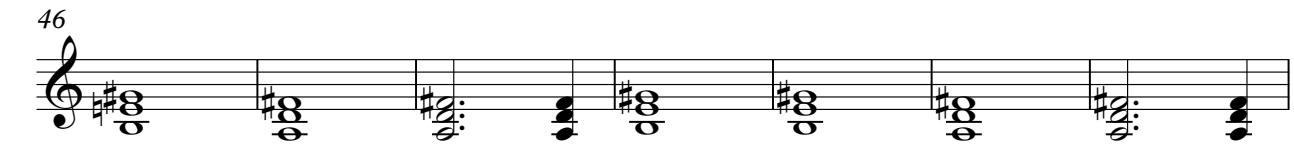

53

16

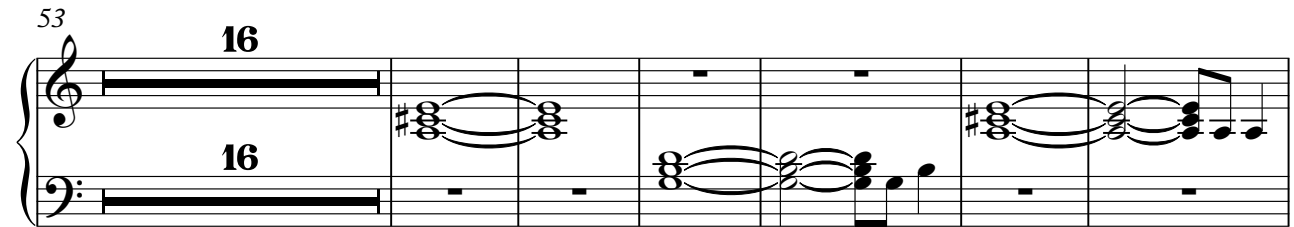

75

82

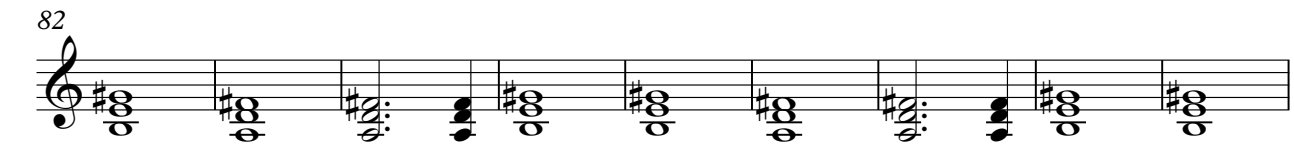

91

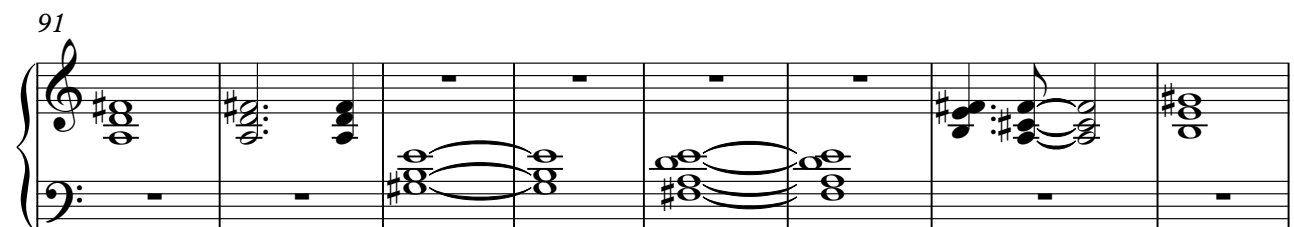

V.S.

99

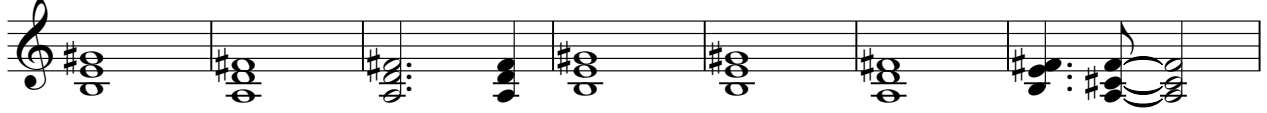

106

119

128

135

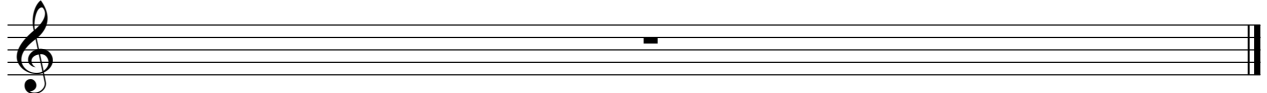

Electric Piano

Tema do Filme Dirty Dance - The Timeo Of My Life

♩ = 107,9999167,999916 ♩ = 109,010040

8

13

16

118

Tema do Filme Dirty Dance - The Timeo Of My Life

Synth Bass

♩ = 107,999167,999916 ♩ = 109,010040

3

3

12

19

23

27

31

35

39

43

47

V.S.

51

55

59

63

67

71

75

79

83

87

91

95

99

102

105

109

116

120

124

128

V.S.

4

Synth Bass

131

135

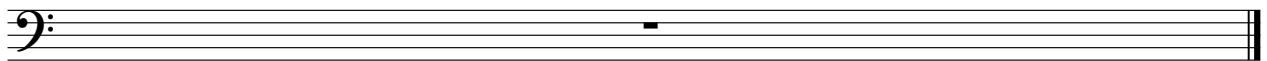

Tape Sampler Keyboard [Brass] Tema do Filme Dirty Dance - The Timeo Of My Life

♩ = 107,9999 1607,9999 16 ♩ = 109,010040

3 48 5

59

46

108

3

116

16

135

Tema do Filme Dirty Dance - The Timeo Of My Life

Synth Strings

♩ = 107,999916 ♩ = 107,999916 ♩ = 109,010040

9

21

30

39

48

57

66

75

84

V.S.

Synth Strings

93

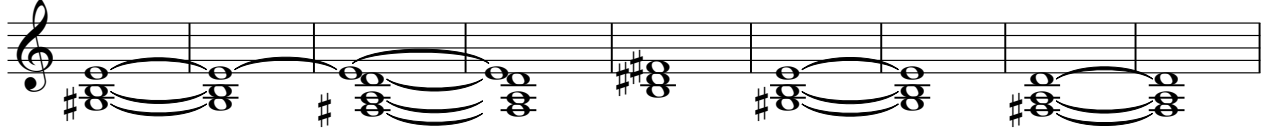

102

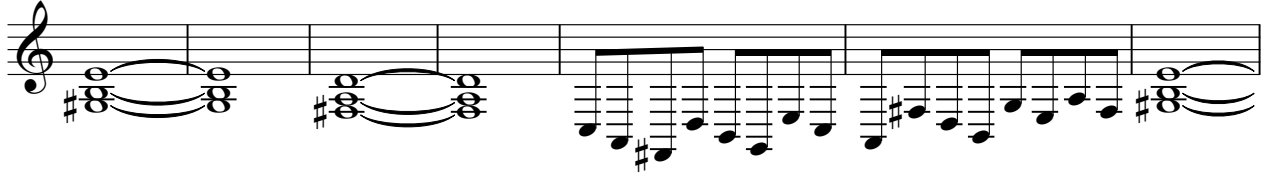

109

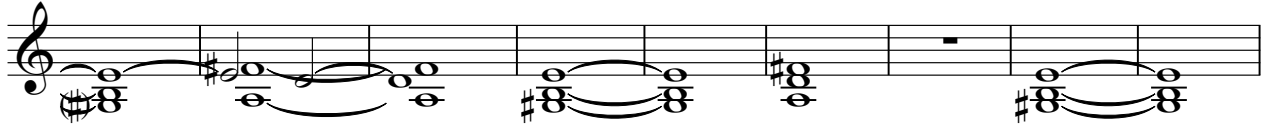

118

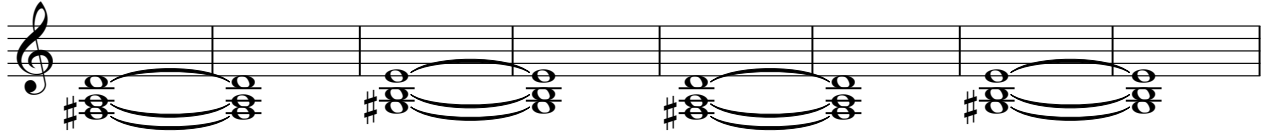

126

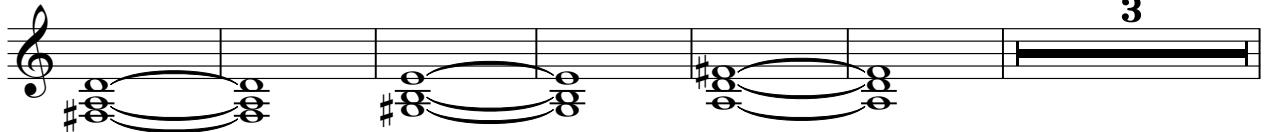

135

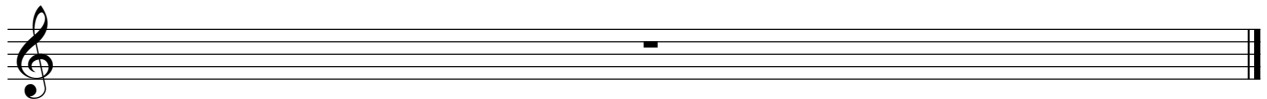

Tema do Filme Dirty Dance - The Timeo Of My Life

Pad 1 (New Age)

♩ = 107,9999167,999916 ♩ = 109,010040

3

12

16 28

46

48

50

52 24

77

80

82

84

87

89

92

95

98

100

102

104

107

116

119

122

125

127

129

131

4

Pad 1 (New Age)

135

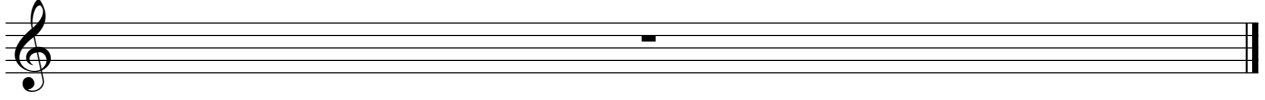

♩ = 107,9999 1167,9999 16 ♩ = 109,010040

3 38

45

49

54 20

77 3 3

81

85

89

92 21

FX 5 (Brightness)

116

120

124

128

131

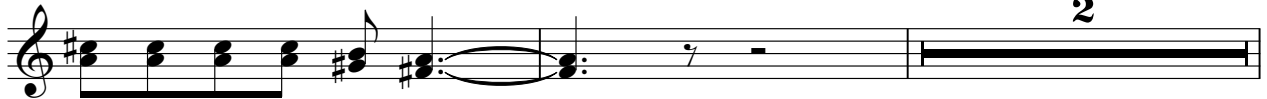

135

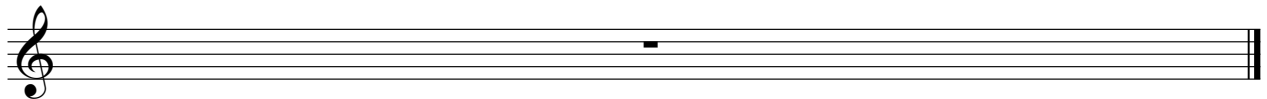

Tema do Filme Dirty Dance - The Timeo Of My Life

Viola

♩ = 107,999167,999916 ♩ = 109,010040

3 26

34 8

48

54 5 3

66 8

80

87

94 4

103

107 7

2

Viola

115

121

129

135

An empty musical staff for measure 135, consisting of five lines.