

Tema do Programa do Gugu - Passarinho

0.0"
1.1,00

♩ = 180,000183

Ch 8

Ch 2

Ch 3

Ch 4

Ch 5

Ch 7

3

Ch 8

Ch 2

Ch 3

Ch 4

Ch 5

2

5

Ch 8

Ch 2

Ch 3

Ch 4

Ch 5

7

Ch 8

Ch 2

Ch 3

Ch 4

Ch 5

9

Ch 8

Ch 2

Ch 3

Ch 4

Ch 5

11

Ch 8

Ch 2

Ch 3

Ch 4

Ch 5

Ch 8

Ch 2

Ch 3

Ch 4

Ch 5

Ch 8

Ch 2

Ch 3

Ch 4

Ch 5

17

Ch 8

Ch 2

Ch 3

Ch 4

Ch 5

Ch 9

Ch 11

19

Ch 8

Ch 2

Ch 9

Ch 11

21

Ch 8

Ch 2

Ch 9

Ch 11

23

Ch 8

Ch 2

Ch 9

Ch 11

25

Ch 8

Ch 2

Ch 9

Ch 11

27

Ch 8

Ch 2

Ch 9

Ch 11

29

Ch 8

Ch 2

Ch 9

Ch 11

31

Ch 8

Ch 2

Ch 9

Ch 11

37

Ch 8

Ch 2

Ch 3

Ch 4

Ch 5

39

Ch 8

Ch 2

Ch 3

Ch 4

Ch 5

Ch 8

Ch 2

Ch 3

Ch 4

Ch 5

Ch 8

Ch 2

Ch 3

Ch 4

Ch 5

45

Ch 8

Ch 2

Ch 3

Ch 4

Ch 5

47

Ch 8

Ch 2

Ch 3

Ch 4

Ch 5

53

Ch 8

Ch 2

Ch 9

Ch 11

55

Ch 8

Ch 2

Ch 9

Ch 11

57

Ch 8

Ch 2

Ch 9

Ch 11

59

Ch 8

Ch 2

Ch 9

Ch 11

61

Ch 8

Ch 2

Ch 9

Ch 11

63

Ch 8

Ch 2

Ch 9

Ch 11

65

Ch 8

Ch 2

Ch 3

Ch 4

Ch 5

Ch 9

Ch 11

67

Ch 8

Ch 2

Ch 3

Ch 4

Ch 5

Ch 8

Ch 2

Ch 3

Ch 4

Ch 5

Ch 8

Ch 2

Ch 3

Ch 4

Ch 5

Ch 8

Ch 2

Ch 3

Ch 4

Ch 5

Ch 8

Ch 2

Ch 3

Ch 4

Ch 5

Ch 8

Ch 2

Ch 3

Ch 4

Ch 5

Ch 8

Ch 2

Ch 3

Ch 4

Ch 5

81

83

85

Ch 8

Ch 2

Ch 9

Ch 11

87

Ch 8

Ch 2

Ch 9

Ch 11

89

Ch 8

Ch 2

Ch 9

Ch 11

91

Ch 8

Ch 2

Ch 9

Ch 11

93

Ch 8

Ch 2

Ch 9

Ch 11

95

Ch 8

Ch 2

Ch 9

Ch 11

97

Ch 8

Ch 2

Ch 3

Ch 5

Ch 7

Ch 9

Ch 11

102

Ch 8

111

Ch 8

120

Ch 8

129

Ch 8

138

Ch 8

147

♩ = 150,000000

Ch 8

156

Ch 8

165

Ch 8

174

Ch 8

183

Ch 8

192

Ch 8

201

Ch 8

210

Ch 8

219

♩ = 151,999939

♩ = 213,999878

Ch 8

228

♩ = 213,999878

Ch 8

237

♩ = 213,999878

Ch 8

246

Ch 8

24

255

♩ = 213,999878

Ch 8

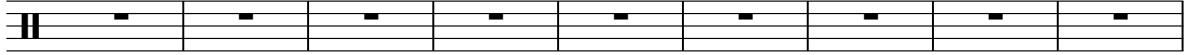

264

♩ = 213,999878

Ch 8

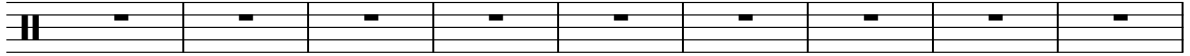

273

Ch 8

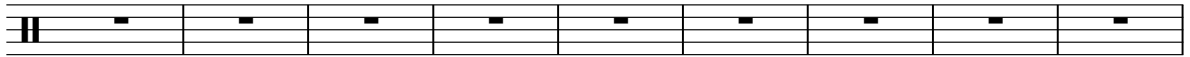

282

Ch 8

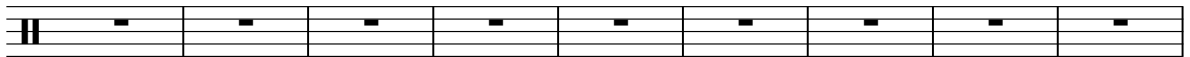

291

♩ = 213,999878

Ch 8

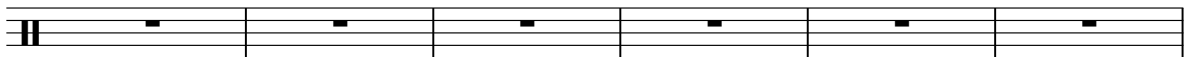

297

♩ = 213,999878

Ch 8

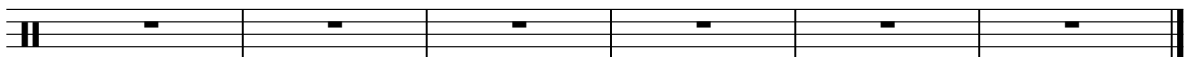

Tema do Programa do Gugu - Passarinho

♩ = 180,000183

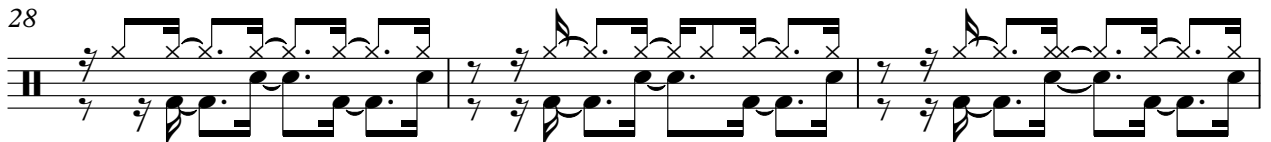
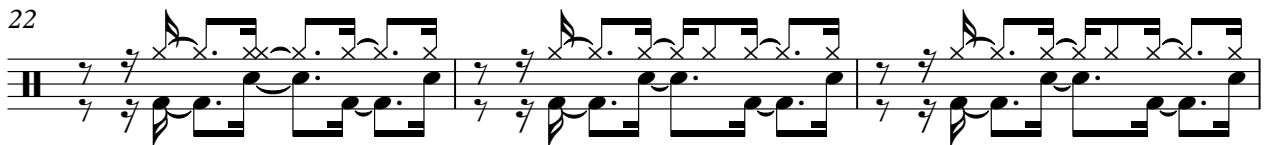
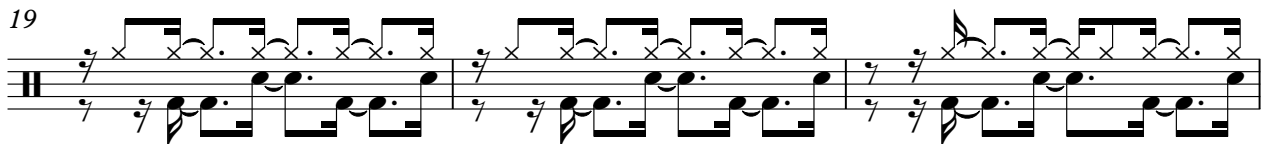

V.S.

31

34

37

40

43

46

49

52

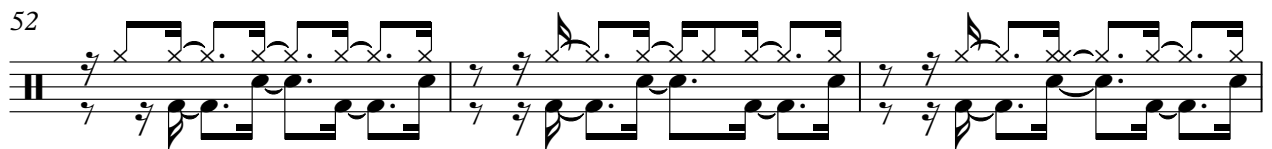

55

58

61

64

67

70

73

$\text{♩} = 140,000137$

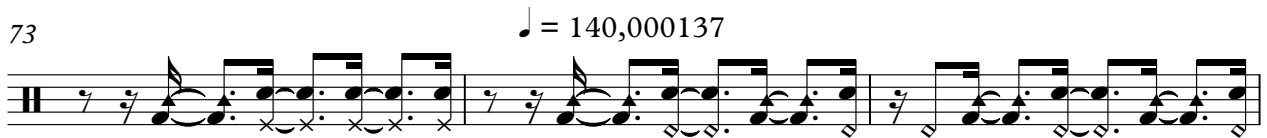

76

79

82

85

88

V.S.

91

94

97

♩ = 150,000000

54 **70**

222

♩ = 151,999939 ♩ = 213,999878 ♩ = 213,999878 ♩ = 213,999878

3 **5** **8** **24**

262

♩ = 213,999878 ♩ = 213,999878 ♩ = 213,999878 ♩ = 213,999878

8 **24** **8**

♩ = 180,000183

31

34

37

40

43

46

49

53

56

60

63

66

69

72

♩ = 140,000137

75

78

81

85

88

92

V.S.

95

98

230

270

♩ = 180,000183

3

5

7

9

11

13

15

17

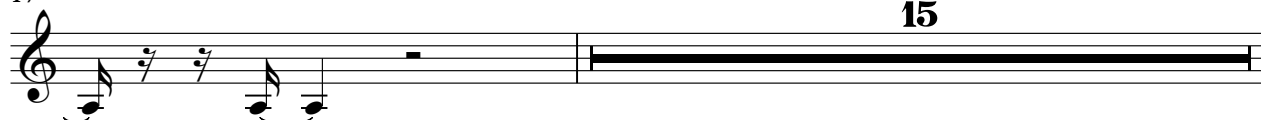

33

35

37

39

41

43

45

47

50

15

67

69

71

73

♩ = 140,000137

75

77

79

82

15 54

152

♩ = 150,00000 ♩ = 151,99939 ♩ = 213,999878 ♩ = 213,999878

70 3 5 8

238

♩ = 213,999878 ♩ = 213,999878

24 8

270

♩ = 213,999878 ♩ = 213,999878 ♩ = 213,999878

24 8

Ch 4

Tema do Programa do Gugu - Passarinho

♩ = 180,000183

8

14 **16**

35

42

49 **16**

69 ♩ = 140,000137

76

82 **70** ♩ = 150,000000 **70** ♩ = 151,999939 **3**

225 ♩ = 213,999878 **5** ♩ = 213,999878 **8** ♩ = 213,999878 **24**

2

262

♩ = 213,999878

8

Ch 4

♩ = 213,999878

24

♩ = 213,999878 ♩ = 213,999878

8

♩ = 180,000183

4

7

10

13

16

33

36

39

42

45

48

65

68

71

74

♩ = 140,000137

77

80

98

♩ = 150,000000 ♩ = 151,999939 ♩ = 213,999878

54 **70** **3** **5**

230

♩ = 213,999878 ♩ = 213,999878 ♩ = 213,999878

8 **24** **8**

270

Ch 5

$\downarrow = 213,999878$

24

$\downarrow = 213,999878$

8

$\downarrow = 213,999878$

3

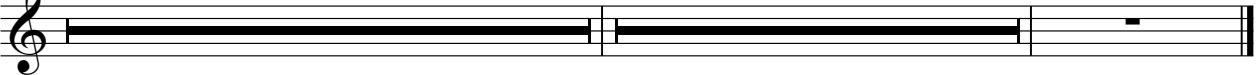

Tema do Programa do Gugu - Passarinho

Ch 7

♩ = 180,000183

72

♩ = 140,000137

24

98

54

♩ = 150,000000

70

♩ = 151,999939

3

♩ = 213,999878

5

230

♩ = 213,999878

8

24

♩ = 213,999878

8

♩ = 213,999878

8

270

♩ = 213,999878

24

♩ = 213,999878

8

♩ = 213,999878

♩ = 180,000183

16

19

22

25

28

31

15

49

52

55

58

61

64

♩ = 140,000137

81

84

87

90

93

96

54

152

♩ = 150,000000 ♩ = 151,999939 ♩ = 213,999878 ♩ = 213,999878

70 **3** **5** **8**

238

♩ = 213,999878 ♩ = 213,999878

24 **8**

270

Ch 9

$\downarrow = 213,999878$

24

$\downarrow = 213,999878$

8

$\downarrow = 213,999878$

3

♩ = 180,000183

17

22

27

32

16

51

57

62

65

8

8

♩ = 140,000137

82

88

93

98

230

270
