

# Temperance - I Wish It Would Rain

♩ = 89,000038

The musical score is arranged in four systems, each with a vertical label on the left: Piano, Jazz Bass, Electric Piano 1, and Pad Halo. The music is in 4/4 time and B-flat major. The Piano part features a melody in the right hand and a bass line in the left hand. The Jazz Bass part provides a steady bass line. The Electric Piano 1 part plays chords in the right hand and a bass line in the left hand. The Pad Halo part plays a simple melody in the right hand.

Piano

Jazz Bass

Electric Piano 1

Pad Halo

Copyright © 1998 by Steve Day.

4

Trombone

Piano

Jazz Bass

Electric Piano1

Pad Halo

6

Trombone

Piano

Jazz Bass

Electric Piano 1

Voices

Pad Halo

Birds

SeaShore

3

8

Trombone

Classic Gt.

Jazz Bass

Electric Piano I

Pad Halo

Marcato

Birds

10

Trombone

Steve Day - sday@home.com

Classic Gt.

Jazz Bass

Electric Piano 1

Pad Halo

Marcato

Birds

12

Trombone

Steve Day - sday@home.com

Classic Gt.

Jazz Bass

Electric Piano 1

Pad Halo

Marcato

3

14

Trombone

Steve Day - sday@home.com

Classic Gt.

Jazz Bass

Electric Piano 1

Voices

Pad Halo

Marcato

3

7

16

Trombone

Steve Day - sday@home.com

Classic Gt.

Jazz Bass

Electric Piano 1

Voices

Pad Halo

Marcato

18

Trombone

Piano

Jazz Gt.

Classic Gt.

Jazz Bass

Electric Piano 1

Voices

Pad Halo

Marcato

SeaShore

19

Trombone

Piano

Jazz Gt.

Classic Gt.

Jazz Bass

Electric Piano 1

Voices

Pad Halo

Marcato

SeaShore

20

22

Trombone

The Temptations

I Wish It Would Rain

Jazz Gt.

Classic Gt.

Jazz Bass

Electric Piano

Voices

Pad Halo

Marcato

24

Trombone

The Temptations

I Wish It WOULD Rain

Jazz Gt.

Classic Gt.

Jazz Bass

Electric Piano 1

Pad Halo

Marcato

26

Trombone

The Temptations

I Wish It Would Rain

Jazz Gt.

Classic Gt.

Jazz Bass

Electric Piano 1

Voices

Pad Halo

28 15

Trombone

The Temptations

I Wish It Would Rain

Jazz Gt.

Classic Gt.

Jazz Bass

Electric Piano 1

Voices

Pad Halo

Tremolo Str

This musical score is for the song "I Wish It Would Rain" by The Temptations. It features a variety of instruments and vocal parts. The Trombone part (top) has a melodic line with some rests. The vocal parts (The Temptations and Voices) are mostly rests, indicating they are not singing in this section. The instrumental parts include Jazz Guitar, Classic Guitar, Jazz Bass, Electric Piano 1, Pad Halo, and Tremolo Strings. The score is written in a key signature of two flats (B-flat and E-flat) and a 4/4 time signature. The page number 28 is at the top left, and 15 is at the top right.

30

Trombone

I Wish It Would Rain

Piano

Jazz Gt.

Classic Gt.

Jazz Bass

Electric Piano 1

Voices

Pad Halo

Sea Shore

The musical score for page 16 features the following instruments and parts:

32

Trombone

The Temptations

I Wish It WOULD Rain

Piano

Jazz Gt.

Classic Gt.

Jazz Bass

Electric Piano 1

Voices

Pad Halo

SeaShore

17

34

Trombone

The Temptations

I Wish It Would Rain

Steve Day - sday@home.com

Piano

Jazz Gt.

Jazz Gt.

Classic Gt.

Jazz Bass

Electric Piano 1

Voices

Pad Halo

Marcato

35

Trombone

The Temptations

I Wish It Would Rain

Steve Day - sday@home.com

Piano

Jazz Gt.

Jazz Gt.

Classic Gt.

Jazz Bass

Electric Piano 1

Voices

Pad Halo

Marcato

36

Trombone

The Temptations

I Wish It Would Rain

Steve Day - sday@home.com

Piano

Jazz Gt.

Classic Gt.

Jazz Bass

Electric Piano 1

Pad Halo

Marcato

37

The Temptations

I Wish It Would Rain

Steve Day - sday@home.com

Piano

Jazz Gt.

Classic Gt.

Jazz Bass

Electric Piano 1

Pad Halo

Marcato

38

The Temptations

I Wish It Would Rain

Steve Day - sday@home.com

Piano

Jazz Gt.

Jazz Gt.

Classic Gt.

Jazz Bass

Electric Piano 1

Pad Halo

Marcato

40

The Temptations

I Wish It Would Rain

Steve Day - sday@home.com

Piano

Jazz Gt.

Classic Gt.

Jazz Bass

Electric Piano 1

Pad Halo

Marcato

41

Trombone

The Temptations

I Wish It Would Rain

Arranged by

Steve Day - sday@home.com

Piano

Jazz Gt.

Jazz Gt.

Classic Gt.

Jazz Bass

Electric Piano 1

Pad Halo

Marcato

43

45

Trombone

The Temptations

I Wish It Would Rain

Arranged by

Jazz Gt.

Classic Gt.

Jazz Bass

Electric Piano 1

Voices

Pad Halo

Marcato

47 27

Trombone

The Temptations

I Wish It Would Rain

Arranged by

Jazz Gt.

Classic Gt.

Jazz Bass

Electric Piano 1

Voices

Pad Halo

Marcato

49

Trombone

The Temptations

I Wish It WOULD Rain

Jazz Gt.

Classic Gt.

Jazz Bass

Electric Piano 1

Voices

Pad Halo

TremoloStr

51

53

55

Trombone

The Temptations

I Wish It Would Rain

Piano

Jazz Gt.

Classic Gt.

Jazz Bass

Electric Piano 1

Voices

Pad Halo

Marcato

SeaShore

31

56

Trombone

The Temptations

I Wish It Would Rain

Piano

Jazz Gt.

Jazz Gt.

Classic Gt.

Jazz Bass

Electric Piano 1

Voices

Pad Halo

Marcato

SeaShore

57

58

Trombone

The Temptations

I Wish It Would Rain

Piano

Jazz Gt.

Jazz Gt.

Classic Gt.

Jazz Bass

Electric Piano 1

Voices

Pad Halo

Marcato

SeaShore

59

Trombone

The Temptations

I Wish It WOULD Rain

Piano

Jazz Gt.

Jazz Gt.

Classic Gt.

Jazz Bass

Electric Piano 1

Voices

Pad Halo

Marcato

SeaShore

The musical score is arranged vertically with the following parts from top to bottom:

- Trombone**: Bass clef, mostly rests.
- The Temptations**: Percussion line with a snare drum.
- I Wish It Would Rain**: Percussion line with a snare drum.
- Jazz Gt.**: Treble clef, melodic line with eighth notes and rests.
- Jazz Gt.**: Treble clef, accompaniment with chords and eighth notes.
- Classic Gt.**: Treble clef, accompaniment with chords.
- Jazz Bass**: Bass clef, melodic line with eighth notes and rests.
- Electric Piano 1**: Grand staff (treble and bass clefs) with chords and a few notes.
- Voices**: Treble clef, mostly rests.
- Pad Halo**: Treble clef, accompaniment with quarter notes.
- Marcato**: Bass clef, accompaniment with chords and eighth notes.
- SeaShore**: Percussion line with a snare drum.

This musical score is for the song "I Wish It Would Rain" and includes the following parts:

Trombone Temperance - I Whish It Would Rain

♩ = 89,000038

4

9

13

16

20

24

28

32

35

4

Copyright © 1998 by Steve Day.

2

Trombon

41

45

49

53

57

Temperance - I Whish It Would Rain  
The Temptations

♩ = 89,000038

19

24

30

3

38

44

50

56

59

Copyright © 1998 by Steve Day.

Temperance - I Wish It Would Rain  
I Wish It WOULD Rain

♩ = 89,000038

19

24

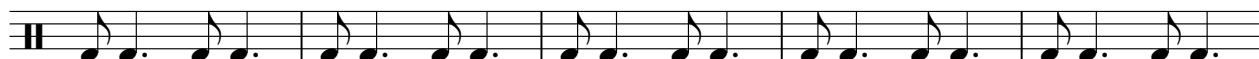

29

2

36

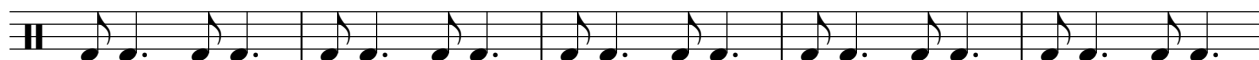

41

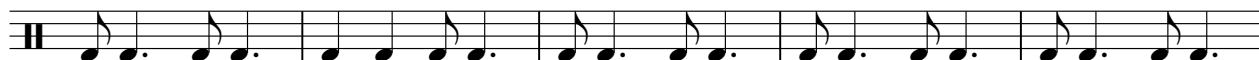

46

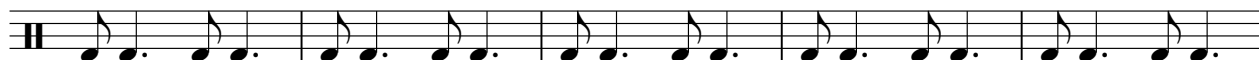

51

2

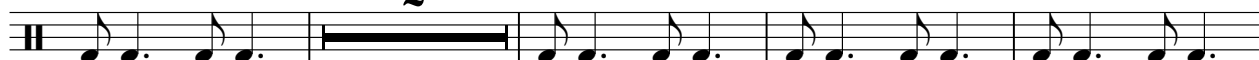

57

Arranged by Temperance - I Whish It Would Rain

♩ = 89,000038

**41**

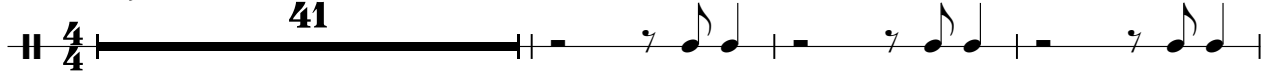

**45**

Copyright © 1998 by Steve Day.

Temperance - I Whish It Would Rain  
Steve Day - sday@home.com

♩ = 89,000038

**9**

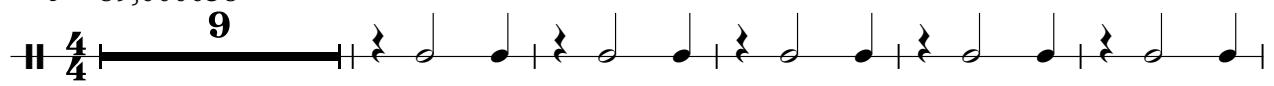

**15**

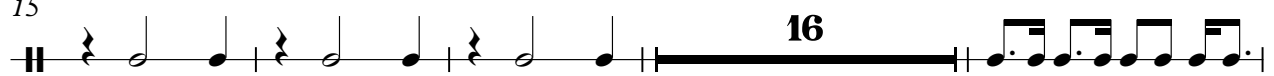

**35**

**39**

Copyright © 1998 by Steve Day.

Piano Temperance - I Whish It Would Rain

♩ = 89,000038

Copyright © 1998 by Steve Day.

52

57

Jazz Gt. Temperance - I Whish It Would Rain

♩ = 89,000038

17 13

34

38

41

10

56

59

Copyright © 1998 by Steve Day.

Jazz Gt. Temperance - I Whish It Would Rain

$\text{♩} = 89,000038$

19

23

27

33

40

46

51

56

59

Copyright © 1998 by Steve Day.

Classic Gt. Temperance - I Whish It Would Rain

♩ = 89,000038

7

12

17

23

28

35

39

44

49

55

2

# Classic Gt.

59

Jazz Bass Temperance - I Whish It Would Rain

♩ = 89,000038

36

39

43

46

49

54

57

60

Temperance - I Whish It Would Rain  
Electric Piano 1

♩ = 89,000038

6

11

16

21

26

31

36

41

46

50

55

59

Voices **Temperance - I Wish It Would Rain**

♩ = 89,000038

17

23

30

35

48

53

58

Copyright © 1998 by Steve Day.

Pad Halo Temperance - I Whish It Would Rain

Pad Halo

♩ = 89,000038

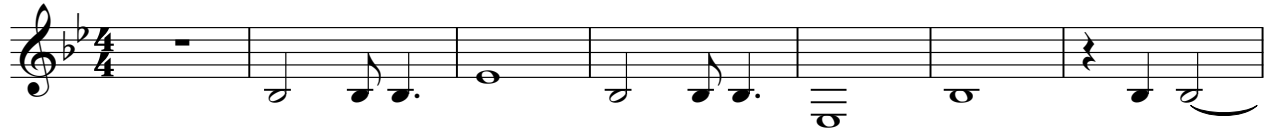

8

14

21

27

34

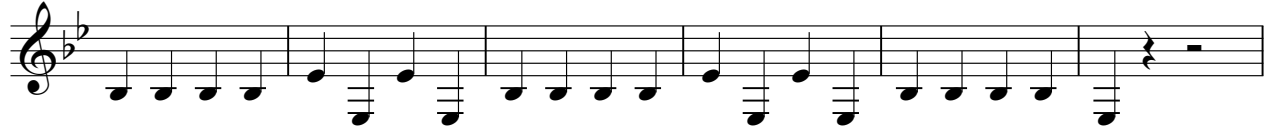

40

47

53

58

Copyright © 1998 by Steve Day.

Marcato Temperance - I Whish It Would Rain

♩ = 89,000038

7

15

21

26

8

37

40

44

48

6

57

59

Copyright © 1998 by Steve Day.

TremoloStr Temperance - I Whish It Would Rain

♩ = 89,000038

27

30

20

Copyright © 1998 by Steve Day.

Birds      Temperance - I Whish It Would Rain

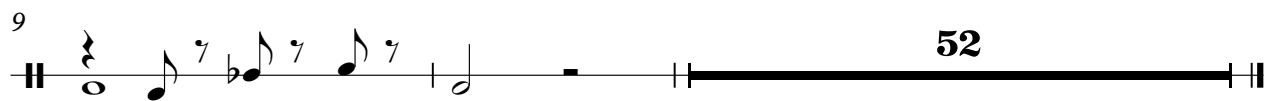
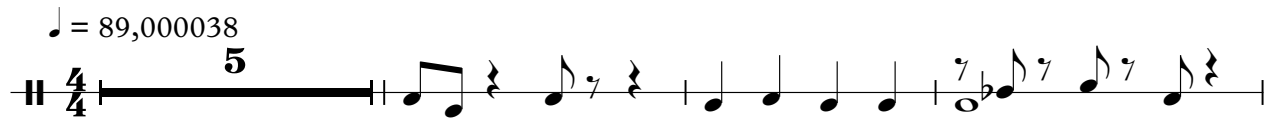

Copyright © 1998 by Steve Day.

# SeaShore Temperance - I Wish It Would Rain

♩ = 89,000038

5 10

20

10 21

55

55

59

59

Copyright © 1998 by Steve Day.