

Ten Sharp - You

♩ = 87,000023

6

YOU

YOU

7

YOU

YOU

YOU

8

YOU

YOU

YOU

9

YOU

YOU

YOU

11

YOU

YOU

YOU

YOU

12

YOU

YOU

YOU

YOU

13

YOU

YOU

YOU

YOU

14

YOU

YOU

YOU

YOU

16

YOU

YOU

YOU

YOU

18

YOU

YOU

YOU

YOU

20

YOU

YOU

YOU

YOU

22

YOU

YOU

YOU

YOU

YOU

YOU

23

YOU

YOU

YOU

YOU

YOU

YOU

24

YOU

YOU

YOU

YOU

YOU

YOU

25

YOU

YOU

YOU

YOU

YOU

YOU

26

YOU

YOU

YOU

YOU

YOU

YOU

30

YOU

YOU

YOU

YOU

YOU

YOU

32

YOU

YOU

YOU

YOU

YOU

YOU

34

YOU

YOU

YOU

YOU

YOU

YOU

YOU

36

YOU

YOU

YOU

YOU

YOU

YOU

YOU

38

YOU

YOU

YOU

YOU

YOU

YOU

YOU

YOU

40

YOU

YOU

YOU

YOU

YOU

YOU

YOU

YOU

41 YOU

YOU

YOU

YOU

YOU

YOU

YOU

YOU

YOU

43

YOU

YOU

YOU

YOU

YOU

YOU

YOU

YOU

YOU

45

YOU

YOU

YOU

YOU

YOU

YOU

YOU

YOU

YOU

46

YOU

YOU

YOU

YOU

YOU

YOU

YOU

YOU

YOU

YOU

YOU

YOU

49

YOU

YOU

YOU

YOU

YOU

YOU

50

YOU

YOU

YOU

YOU

YOU

YOU

YOU

52

YOU

YOU

YOU

YOU

YOU

YOU

YOU

YOU

54

YOU

YOU

YOU

YOU

YOU

YOU

YOU

YOU

56

YOU

YOU

YOU

YOU

YOU

YOU

YOU

YOU

YOU

YOU

YOU

58

YOU

YOU

YOU

YOU

YOU

YOU

YOU

YOU

YOU

YOU

60

YOU

YOU

YOU

YOU

YOU

YOU

YOU

YOU

62

YOU

YOU

YOU

YOU

YOU

YOU

YOU

YOU

64

YOU

YOU

YOU

YOU

YOU

YOU

YOU

YOU

YOU

66

YOU

YOU

YOU

YOU

YOU

YOU

YOU

YOU

67 YOU

YOU

YOU

YOU

YOU

YOU

YOU

YOU

YOU

YOU ⁶⁹ 

YOU 

YOU 

YOU 

YOU 

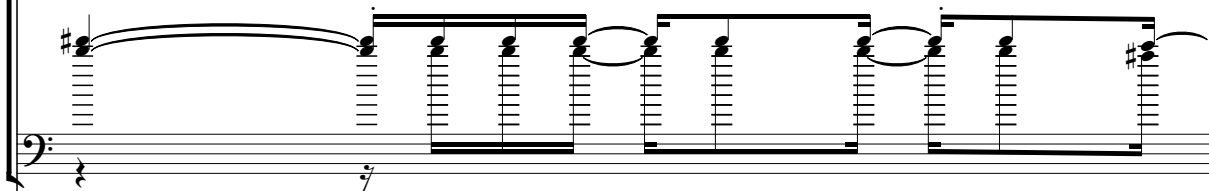
YOU 

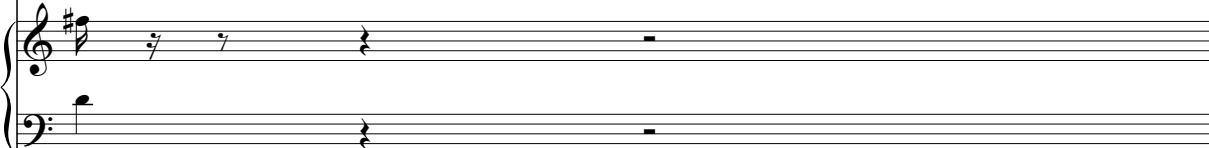
YOU 

YOU 

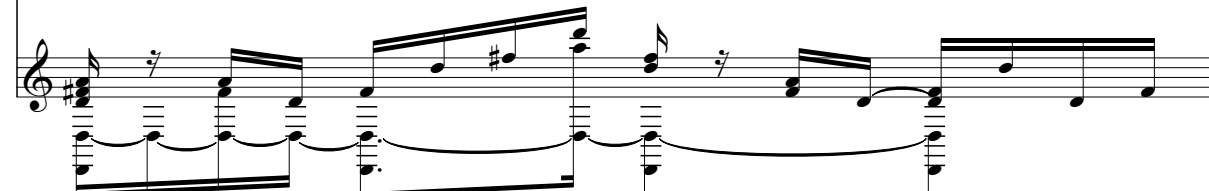
YOU 

70 YOU

YOU

YOU

YOU

YOU

YOU

YOU

YOU

72

YOU

YOU

A single melodic line in treble clef consisting of eighth and quarter notes.

YOU

A melodic line in treble clef featuring slurs over groups of notes and some accidentals.

YOU

A melodic line in treble clef with slurs and a key signature change to one sharp.

YOU

A melodic line in bass clef with quarter and eighth notes.

YOU

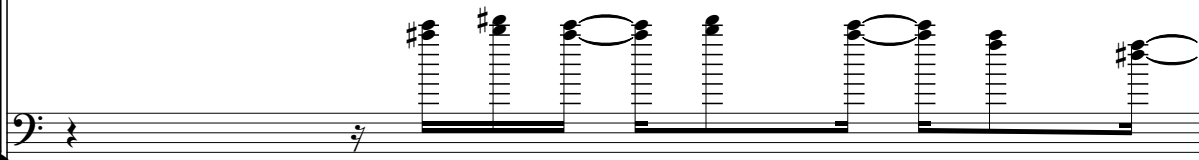

A bass line in bass clef showing chords with slurs and accidentals.

YOU

YOU

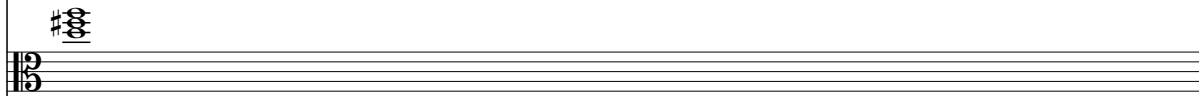

YOU

YOU 

YOU 

YOU 

YOU 

YOU 

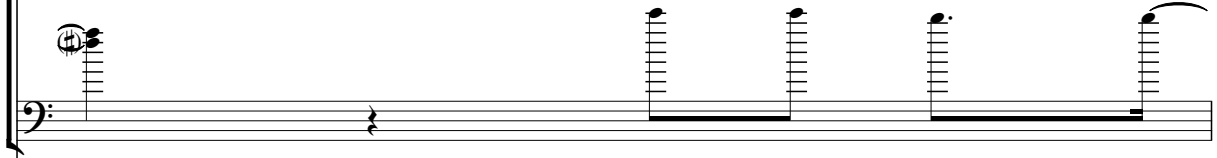
YOU 

YOU 

YOU 

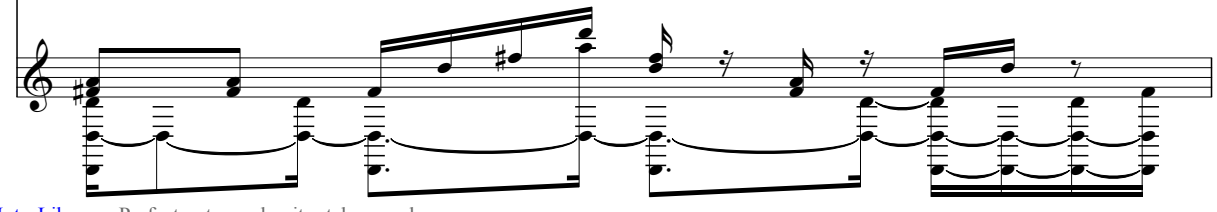
YOU 

74

YOU

YOU

YOU

YOU

YOU

YOU

YOU

YOU

76

YOU

YOU

YOU

YOU

YOU

YOU

YOU

YOU

YOU

78

YOU

YOU

YOU

YOU

YOU

YOU

YOU

YOU

80

YOU

YOU

YOU

YOU

YOU

YOU

YOU

YOU

88

YOU

YOU

YOU

YOU

89

YOU

YOU

YOU

YOU

90

YOU

YOU

YOU

YOU

91

YOU

YOU

YOU

92

YOU

YOU

YOU

YOU

93

YOU

YOU

YOU

YOU

94

YOU

YOU

YOU

YOU

95

YOU

YOU

YOU

YOU

96
YOU

YOU

YOU

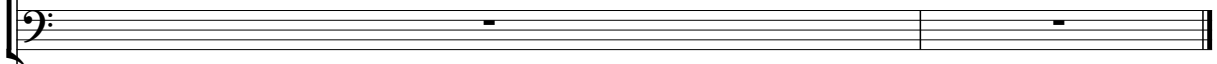

YOU

YOU

YOU

Ten Sharp - You

♩ = 87,000023

4

8

10

12

14

16

18

20

22

24

V.S.

YOU

YOU

49

52

54

56

58

60

62

64

66

68

V.S.

4

YOU

70

72

74

76

78

80

17

YOU

Ten Sharp - You

♩ = 87,000023

5 19

26

3

31

53 3

88

3

93

93

YOU

Ten Sharp - You

♩ = 87,000023

61

63

33

YOU

Ten Sharp - You

♩ = 87,000023

20

23

25

27

29

31

33

36

39

41

V.S.

44

4

51

56

61

64

67

70

73

76

79

17

YOU

Ten Sharp - You

♩ = 87,000023

22

25

27

30

32

35

38 **12**

53

57

60 **36**

YOU

Ten Sharp - You

♩ = 87,000023

37

39

41

43

45

48

51

53

55

57

V.S.

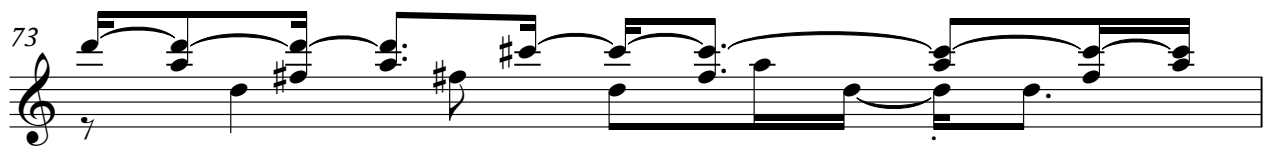
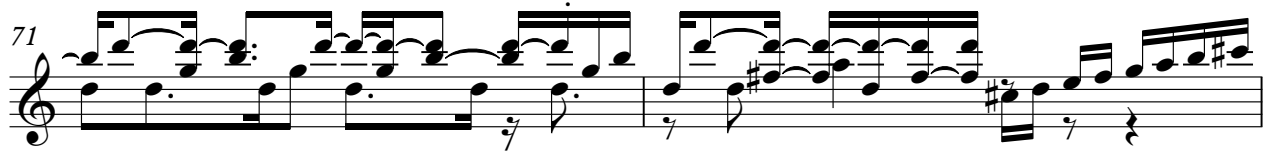
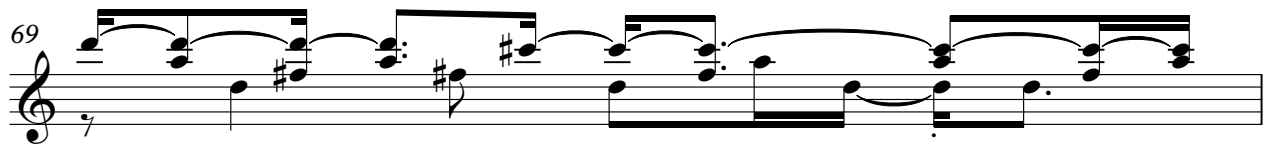
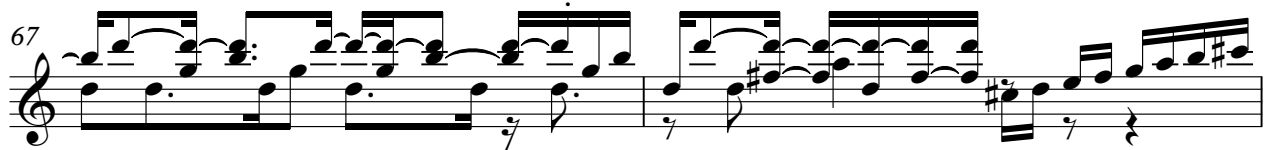

YOU

3

75

77

79

81

84

86

88

90

92

94

V.S.

96

YOU

Ten Sharp - You

♩ = 87,000023

37

39

41

44

20

66

68

70

72

74

76

V.S.

2

78

YOU

18

YOU

Ten Sharp - You

♩ = 87,000023

6

10

14

19

23

27

31

36

40

43

49

52

55

58

61

64

67

70

73

76

79

16

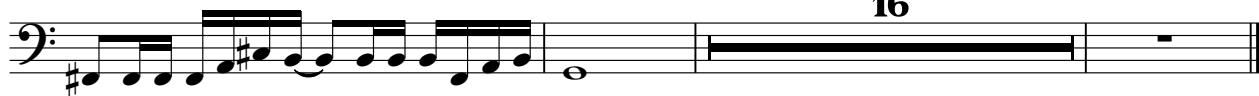

YOU

Ten Sharp - You

♩ = 87,000023

6

9

13

17

20

24

27

31

34

36

V.S.

2

39

YOU

42

45

49

4

56

60

2

65

68

72

75

78 3

82

89

YOU

Ten Sharp - You

♩ = 87,000023

45

49

51

54

60

62

22

2

YOU

85

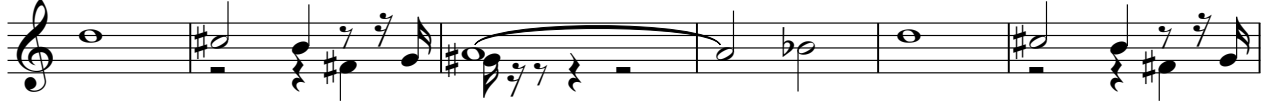

91

95

YOU

Ten Sharp - You

♩ = 87,000023

45

70

76

78

YOU

Ten Sharp - You

♩ = 87,000023

34

38

44

62

68

74

79

16

17

YOU

Ten Sharp - You

♩ = 87,000023

V.S.

V.S.

V.S.

93

94

95

96
