

Enchi Muyo Special Ending Theme - Magic Girl Pretty Sammy り り り り

♩ = 139,009872

f {DfJf<

*f*hf%of€

-Â,è•,P

-Â,è•,Q

*f*rfuf%ofHf“

*f*JfXf^flfbfgΔfEfbfhfNffbfN

*f*Mf^Ø

*f*xØfX

*f*GfœœfIf^fKf“

*f*Vf...Ø

*f*XfgfŠf“fO,P

*f*XfgfŠf“fO,R

*f*uf%ofX,P

♩ = 139,009872

*f*uf%ofCf gflfX

*f*sfAfm

fMf^ø

3

fGfœœfIf\fkf“

fXfgfŠf“fO,P

fuf%ofCfglfX

fsfAfm

fMf^Ø

4

fxØfX

fGfœœfIf\fkf“

A grand staff (treble and bass clefs) containing a complex melodic and harmonic passage. The treble clef part features a series of eighth notes and chords, while the bass clef part provides a harmonic accompaniment with chords and moving lines.

fXfgfŠf“fo,P

fuf%ofCfghfX

fsfAfm

f h f % o f €

5

f M f ^ Ø

f x Ø f X

f G f O E f I f K f “

f X f g f Š f “ f O , P

f u f % o f C f g f l f X

f s f A f m

*f*h*f*%*f*€

*f*M*f*^∅

*f*x∅*f*X

*f*G*f*∅∅*f*l*f*∅*f*K*f*“

*f*V*f*...∅

*f*X*f*g*f*Š*f*“*f*O,P

*f*u*f*%*f*X,P

*f*u*f*%*f*C*f*g*f*l*f*X

*f*s*f*A*f*m

*f*h%_of€

7

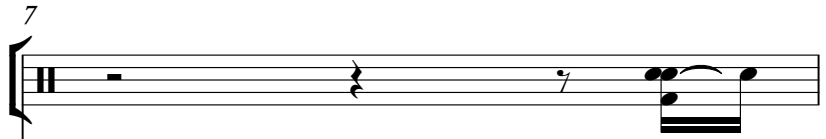

*f*x∅fX

*f*Gfœfi fKf“

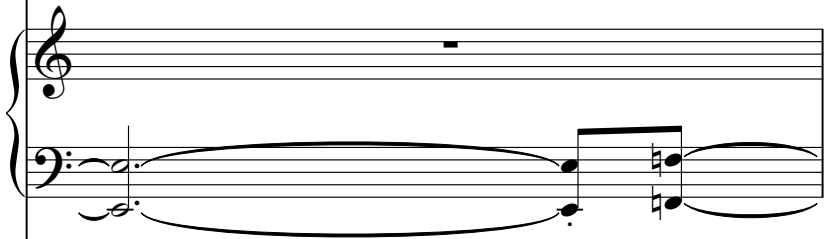

*f*Vf...∅

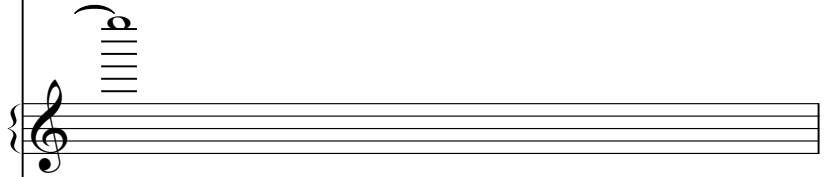

*f*XfgfŠf“fO,P

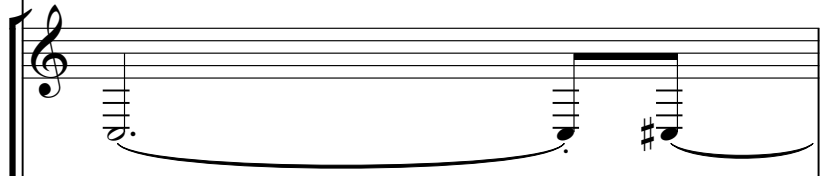

*f*uf%_ofX,P

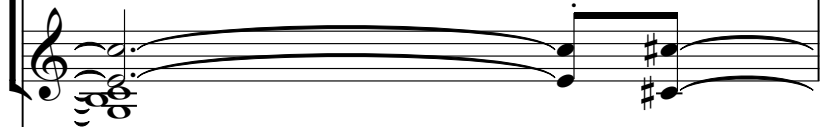

*f*sfAfm

*f*h*f*%*f*€

8

*f*x*f*X

*f*G*f*œ*f*I*f*ƒ*f*K*f*“

*f*X*f*g*f*Š*f*“*f*O,P

*f*u*f*%*f*X,P

*f*s*f*A*f*m

f{QJf<

fhf%of€

-Â,è•,Q

fJfXf^flfbfgΔfEfbfhfNf fbfN

fMf^Ø

fxØfX

fsfAfm

Lyric syncs

10

f{QJf<

fhf%of€

-Â,è•,Q

fJfXf^flfbfgΔfEfbfhfNf b f N

fMf^ø

fxøfX

fsfAfm

Lyric syncs

11

f {Q}Jf<

*f*h%o*f*€

-Â,è•,Q

*f*J*f*X*f*^*f*l*f*b*f*g*f*Δ*f*E*f*b*f*h*f*N*f*b*f*N

*f*M*f*^∅

*f*x∅*f*X

*f*sfA*f*m

Lyric syncs

12

f{QJf<

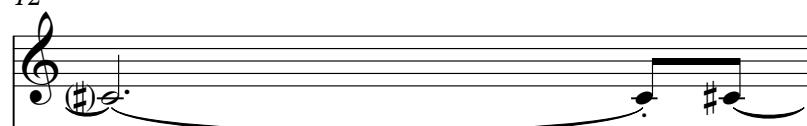

fhf%of€

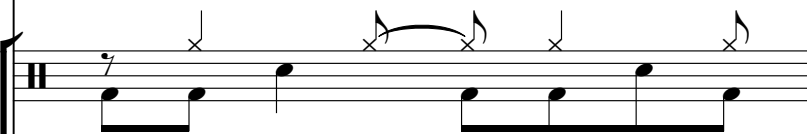

-Â,è•,Q

fJfXf^flfbfgâ.fEfbfhfNf fbfN

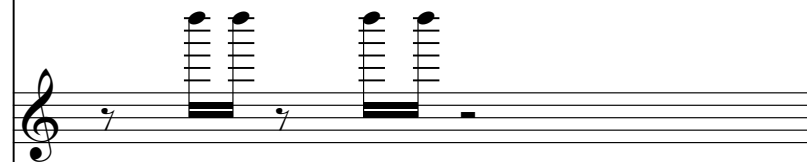

fMf^ø

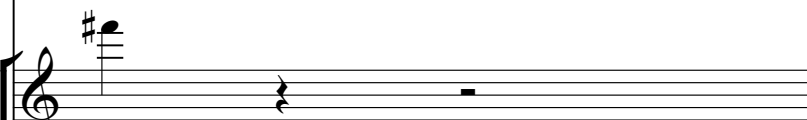

fxøfX

fuf%ofCf gflfX

fsfAfm

Lyric syncs

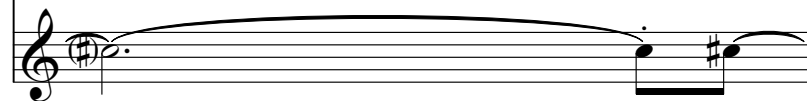

13

f{Q}Jf<

*f*h%of€

-Â,è•,Q

*f*JfXf^flfbfgâ.fEfbfhfNf fbfN

*f*Mf^ø

*f*xøfX

*f*uf%ofCf gflfX

*f*sfAfm

Lyric syncs

14

f {Q}Jf<

*f*h%of€

-Â,è•,Q

*f*JfXf^flfbfgΔfEfbfhfNfbbfN

*f*Mf^Ø

*f*xØfX

*f*sfAfm

Lyric syncs

15

f {Q}Jf<

*f*h%of€

-Â,è•,Q

*f*JfXf^flfbfgΔfEfbfhfNfbbfN

*f*Mf^Ø

*f*xØfX

*f*sfAfm

Lyric syncs

16

f {QJf<

*f*h%of€

-Â,è•,Q

*f*JfXf^flfbfgâ.fEfbfhfNf fbfN

*f*Mf^Ø

*f*xØfX

*f*uf%ofCf gflfX

*f*sfAfm

Lyric syncs

f{Q}Jf<
fhf%of€
 -Â,è•,P
frfu%oftfHf“
fMf^Q
fxQfX
fXfgfŠf“fO,P
fXfgfŠf“fO,R
fu%ofCfglfX
fsfAfm

Lyric syncs

18

f {QJf<

*f*h%o f€

-Â,è•,P

*f*r f u f % o f t f H f “

*f*J f X f ^ f l f b f g a f E f b f h f N f f b f N

*f*x Q f X

*f*X f g f Š f “ f O, P

*f*X f g f Š f “ f O, R

*f*s f A f m

Lyric syncs

f {QJf<

*f*h%of€

-Â,è•,P

*f*ruf%ofHf“

*f*JfXf^flfbfgAfEfbhfNffbfN

*f*Mf^ø

*f*xøfX

*f*XfgfŠf“fO,P

*f*XfgfŠf“fO,R

*f*sfAfm

Lyric syncs

21

f {Q}Jf<

*f*h f%o f€

-Â,è•,P

*f*r f u f%o f t f H f“

*f*M f^Ø

*f*x Ø f X

*f*X f g f Š f“ f O, P

*f*X f g f Š f“ f O, R

f s f A f m

Lyric syncs

f {QJf<

*f*h%of€

-Â,è•,P

*f*rfuf%oftfHf“

*f*JfXf^flfbfg&fEfbhfNf**f**N

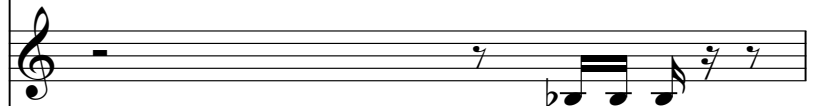

*f*x@fX

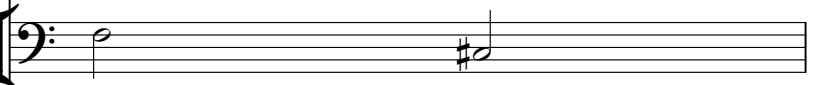

*f*XfgfŠf“fO,P

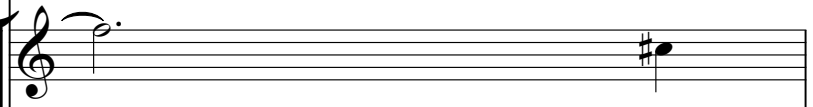

*f*XfgfŠf“fO,R

*f*sfAfm

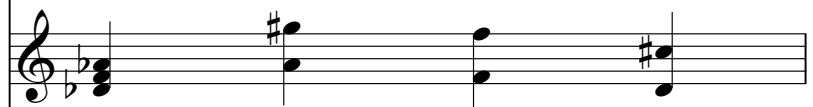

Lyric syncs

23

f {Q}Jf<

*f*h%_of€

-Â,è•,P

*f*x@fX

*f*XfgfŠf“fO,P

*f*XfgfŠf“fO,R

*f*sfAfm

Lyric syncs

f {Q}Jf<

*f*h%₀f€

-Â,è•,P

-Â,è•,Q

*f*xøfX

*f*Vf...ø

*f*XfgfŠf“fO,P

*f*XfgfŠf“fO,R

*f*sfAfm

Lyric syncs

25

f {0} J f <

f h f % o f €

-Â, è •, P

-Â, è •, Q

f x ð f X

f X f g f Š f “ f O, P

f u f % o f X, P

f u f % o f C f g f l f X

f s f A f m

Lyric syncs

f {0} J f <

f h f % 0 f €

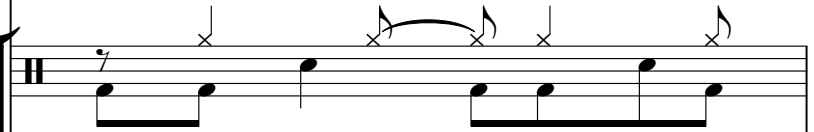

-Â, è • , P

-Â, è • , Q

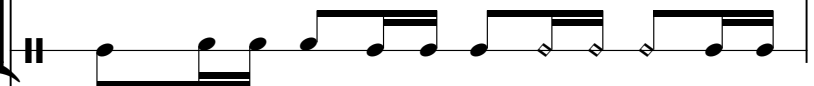

f M f ^ 0

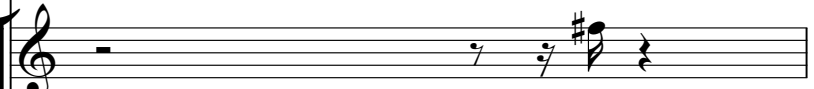

f x 0 f X

f X f g f Š f “ f O, P

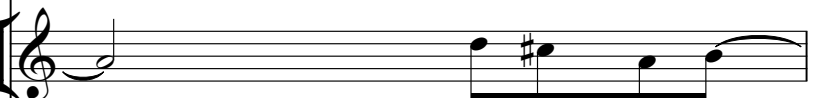

f u f % 0 f C f g f l f X

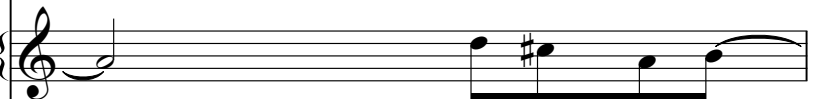

f s f A f m

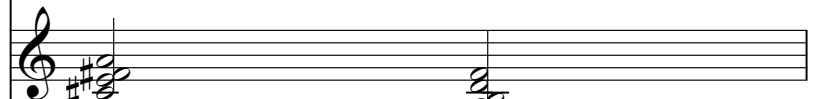

Lyric syncs

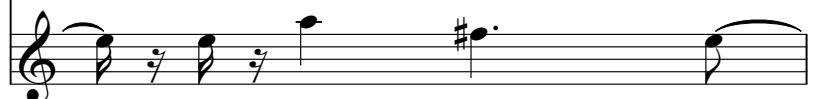

27

f {Q}Jf<

*f*h%_of€

-Â,è•,P

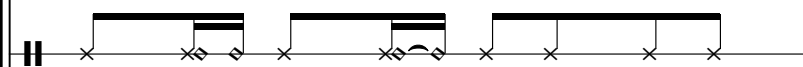

-Â,è•,Q

*f*Mf^ø

*f*xøfX

*f*XfgfŠf“fO,P

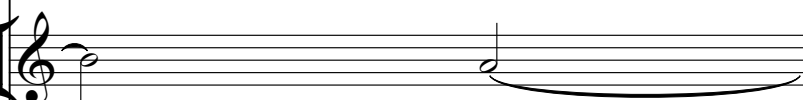

*f*u%_ofCf_gf_lfX

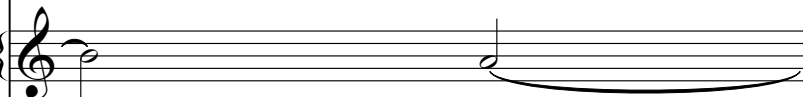

*f*sfAfm

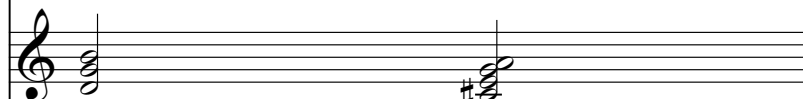

Lyric syncs

f { Q J J f <

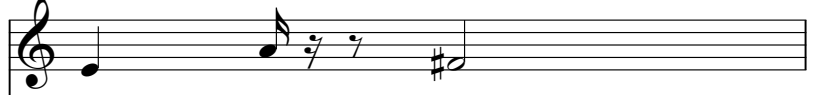

f h f % o f €

- Â , è • , P

- Â , è • , Q

f M f ^ Ø

f x Ø f X

f X f g f Š f “ f O , P

f u f % o f C f g f l f X

f s f A f m

Lyric syncs

29

f {Q}Jf<

*f*h%o f€

-Â,è•,P

-Â,è•,Q

*f*Mf^Ø

*f*xØfX

*f*XfgfŠf“fO,P

*f*u%o fX,P

*f*u%o fCf gflfX

*f*sfAfm

Lyric syncs

30

f {Q}Jf<

*f*h%_of€

-Â,è•,P

-Â,è•,Q

*f*xQfX

*f*XfgfŠf“fO,P

*f*u%_ofCf_gf1fX

*f*sfAfm

Lyric syncs

31

f {Q}Jf<

*f*h%f%f€

-Â,è•,P

-Â,è•,Q

*f*xQfX

*f*XfgfŠf“fO,P

*f*uf%fCf gflfX

*f*sfAfm

Lyric syncs

32

f {Q}Jf<

*f*h f%o f€

-Â,è•,P

-Â,è•,Q

*f*r f u f%o f t f H f“

*f*x ð f X

*f*X f g f Š f“ f O, P

*f*u f%o f C f g f l f X

*f*s f A f m

Lyric syncs

33

f {Q}Jf<

*f*h%of€

-Â,è•,P

-Â,è•,Q

*f*rfuf%oftfHf“

*f*Mf^ø

*f*xøfX

*f*Xfgfšf“fO,P

*f*u%ofCfgflfX

*f*sfAfm

Lyric syncs

f{*Q**J**f**<*

*f**h**%**o**f**€*

-*Â*,*è*.,*P*

-*Â*,*è*.,*Q*

*f**M**f**^**ø*

*f**x**ø**f**X*

*f**X**f**g**f**Š**f*“*f**O*,*P*

*f**X**f**g**f**Š**f*“*f**O*,*R*

*f**u**f**%**o**f**X*,*P*

*f**u**f**%**o**f**C**f**g**f**l**f**X*

*f**s**f**A**f**m*

Lyric syncs

35

f {Q}Jf<

*f*h%o f€

-Â,è¨,P

-Â,è¨,Q

*f*xðfX

*f*XfgfŠf“fO,P

*f*XfgfŠf“fO,R

*f*uf%ofX,P

*f*uf%ofCf gflfX

*f*sfAfm

36

*f*h%₀*f*€

-Â,è•,P

-Â,è•,Q

*f*x₀*f*X

*f*X*f*g*f*Š*f*“*f*O,P

*f*X*f*g*f*Š*f*“*f*O,R

*f*u%₀*f*C*f*g*f*l*f*X

*f*s*f*A*f*m

37

*f*h%*f*€

-Â,è,;P

-Â,è,;Q

*f*x*f*X

*f*X*f*g*f*Š*f*“*f*O,P

*f*X*f*g*f*Š*f*“*f*O,R

*f*u%*f*X,P

*f*u%*f*C*f*g*f*l*f*X

*f*s*f*A*f*m

38

*f*h%*f*€

-Â,è, P

-Â,è, Q

*f*x*f*X

*f*X*f*g*f*Š*f*“*f*O, P

*f*X*f*g*f*Š*f*“*f*O, R

*f*u%*f*X, P

*f*u%*f*C*f*g*f*l*f*X

*f*s*f*A*f*m

39

*f*h%*f*€

-Â,è, P

-Â,è, Q

*f*x*f*X

*f*X*f*g*f*Š*f*“*f*O, P

*f*X*f*g*f*Š*f*“*f*O, R

*f*u%*f*X, P

*f*u%*f*C*f*g*f*l*f*X

*f*s*f*A*f*m

40

*f*h%₀*f*€

-Â,è•,P

-Â,è•,Q

*f*x₀*f*X

*f*X*f*g*f*Š*f*“*f*O,P

*f*X*f*g*f*Š*f*“*f*O,R

*f*u%₀*f*C*f*g*f*l*f*X

*f*s*f*A*f*m

41

*f*h%*f*€

-Â,è, P

-Â,è, Q

*f*x*f*X

*f*X*f*g*f*Š*f*“*f*O, P

*f*X*f*g*f*Š*f*“*f*O, R

*f*u*f*%*f*X, P

*f*u*f*%*f*C*f*g*f*l*f*X

*f*s*f*A*f*m

42

*f*h%*f*€

-Â,è, P

-Â,è, Q

*f*x*f*X

*f*V*f*...

*f*X*f*g*f*Š*f*“*f*O, P

*f*X*f*g*f*Š*f*“*f*O, R

*f*u*f*%*f*X, P

*f*u*f*%*f*C*f*g*f*l*f*X

*f*s*f*A*f*m

43

*f*h%_of€

*f*xøfX

*f*Vf...ø

*f*XfgfŠf“fO,P

*f*XfgfŠf“fO,R

*f*uf%_ofX,P

*f*uf%_ofCf gflfX

*f*sfAfm

*f*h%*f*€

44

*f*x*f*X

*f*X*f*g*f*Š*f*“*f*O,P

*f*X*f*g*f*Š*f*“*f*O,R

*f*u*f*%*f*X,P

*f*u*f*%*f*C*f*g*f*l*f*X

45

f{QJf<

fhf%of€

-Â,è•,Q

fJfXf^flfbfgΔfEfbfhfNf b f N

fMf^Ø

fxØfX

fsfAfm

Lyric syncs

f{QJf<

fhf%of€

-Â,è•,Q

fJfXf^flfbfgΔfEfbfhfNf b fN

fMf^Ø

fxØfX

fsfAfm

Lyric syncs

47

f{QJf<

fhf%of€

-Â,è•,Q

fJfXf^flfbfgΔfEfbfhfNf b fN

fMf^ø

fxøfX

fsfAfm

Lyric syncs

48

f{Q}Jf<

*f*h%_of€

-Â,è•,Q

*f*JfXf^flfbfgâ.fEfbfhfNf fbfN

*f*Mf^ø

*f*xøfX

*f*u_f%_ofCf_gflfX

*f*sfAfm

Lyric syncs

49

f {Q}Jf<

*f*h%of€

-Â,è•,Q

*f*JfXf^flfbfgâ.fEfbfhfNf fbfN

*f*Mf^ø

*f*xøfX

*f*uf%ofCf gflfX

*f*sfAfm

Lyric syncs

50

f {Q}Jf<

*f*h%of€

-Â,è•,Q

*f*JfXf^flfbfgΔfEfbfhfNfbbfN

*f*Mf^Ø

*f*xØfX

*f*sfAfm

Lyric syncs

51

f{QJf<

fhf%of€

-Â,è•,Q

fJfXf^flfbfgΔfEfbfhfNf b f N

fMf^Ø

fxØfX

fsfAfm

Lyric syncs

f {Q}Jf<

*f*h%o f€

-Â,è•,P

-Â,è•,Q

*f*JfXf^flfbfgâ,fEfbfhfNf b fN

*f*xQfX

*f*u f%o fC f g f l f X

*f*sfAfm

Lyric syncs

53

f{QJf<

fh%*o*f€

-Â,è•,P

*f*rfuf%*o*ftfHf“

*f*JfXf^flfbfg&fEfbhfNfbbfN

*f*Mf^ø

*f*xøfX

*f*XfgfŠf“fO,P

*f*XfgfŠf“fO,R

*f*uf%*o*fCfghfX

*f*sfAfm

Lyric syncs

f {QJf<

*f*h f%of€

-Â,è•,P

*f*r f u f % o f t f H f “

*f*J f X f ^ f l f b f g A f E f b f h f N f f b f N

*f*M f ^ Ø

*f*x Ø f X

*f*X f g f Š f “ f O, P

*f*X f g f Š f “ f O, R

*f*s f A f m

Lyric syncs

57

f {Q}Jf<

*f*h%_of€

-Â,è•,P

*f*rfuf%_oftfHf“

*f*Mf^Ø

*f*xØfX

*f*XfgfŠf“fO,P

*f*XfgfŠf“fO,R

*f*sfAfm

Lyric syncs

58

f {QJf<

*f*h%_of€

-Â,è•,P

*f*rf*f*%_oftfHf“

*f*JfXf^f**f**gΔfEfbhfNf**f**N

*f*x@fX

*f*XfgfŠf“fO,P

*f*XfgfŠf“fO,R

*f*sfAfm

Lyric syncs

59

f {Q}Jf<

*f*h%_of€

-Â,è•,P

*f*x@fX

*f*XfgfŠf“fO,P

*f*XfgfŠf“fO,R

*f*sfAfm

Lyric syncs

60

f {Q}Jf<

*f*h%₀f€

-Â,è¨,P

-Â,è¨,Q

*f*xØfX

*f*Vf...Ø

*f*XfgfŠf“fO,P

*f*XfgfŠf“fO,R

*f*sfAfm

Lyric syncs

61

f {Q}Jf<

*f*h%of€

-Â,è•,P

-Â,è•,Q

*f*xðfX

*f*XfgfŠf“fO,P

*f*u%ofX,P

*f*u%ofCf gflfX

*f*sfAfm

Lyric syncs

62

f {0} J f <

f h f % 0 f €

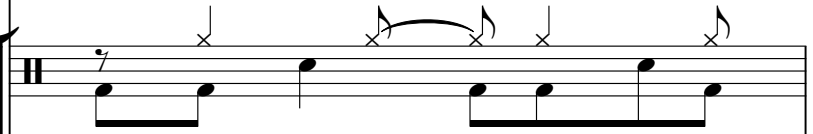

-Â, è • , P

-Â, è • , Q

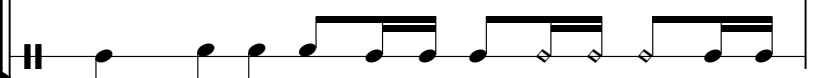

f M f ^ 0

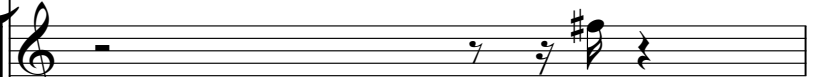

f x 0 f X

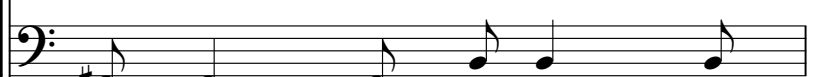

f X f g f Š f “ f O, P

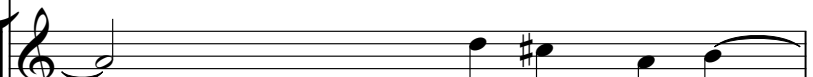

f u f % 0 f C f g f l f X

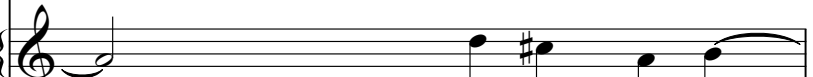

f s f A f m

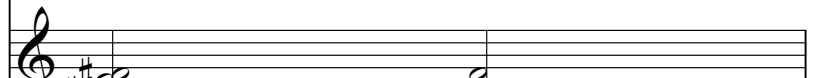

Lyric syncs

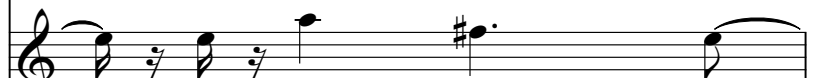

63

f {Q}Jf<

*f*h%₀f€

-Â,è•,P

-Â,è•,Q

*f*Mf^Ø

*f*xØfX

*f*XfgfŠf“fO,P

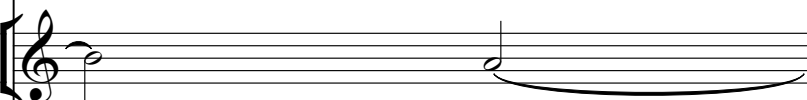

*f*u%₀fCf%₁fX

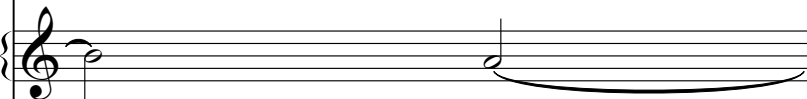

*f*sfAfm

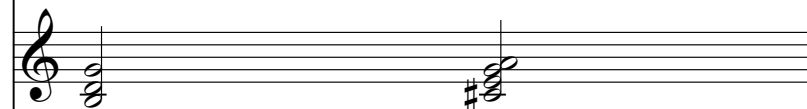

Lyric syncs

64

f {Q}Jf<

*f*h%_of€

-Â,è•,P

-Â,è•,Q

*f*Mf^Ø

*f*xØfX

*f*XfgfŠf“fO,P

*f*u%_ofCf_gf_lfX

*f*sfAfm

Lyric syncs

65

f {Q}Jf<

*f*h%o f€

-Â,è•,P

-Â,è•,Q

*f*Mf^Ø

*f*xØfX

*f*XfgfŠf“fO,P

*f*u f%o fX,P

*f*u f%o fC fglfX

*f*sfAfm

Lyric syncs

66

f { *Q* } *J* *f* <

f *h* % *o* *f* €

-Â, è • , P

-Â, è • , Q

f *x* { *f* } *X*

f *X* *f* *g* *f* *ŝ* *f* “ *f* *O*, P

f *u* *f* % *o* *f* *C* *f* *g* *f* *l* *f* *X*

f *s* *f* *A* *f* *m*

Lyric syncs

67

f {Q}Jf<

*f*h%_of€

-Â,è•,P

-Â,è•,Q

*f*xQfX

*f*XfgfŠf“fO,P

*f*u_f%_ofC_fgflfX

*f*sfAfm

Lyric syncs

68

f {Q}Jf<

*f*h f%o f€

-Â,è•,P

-Â,è•,Q

*f*r f u f%o f t f H f“

*f*x ð f X

*f*X f g f Š f“ f O, P

*f*u f%o f C f g f l f X

*f*s f A f m

Lyric syncs

69

f {Q}Jf<

fh%o*f*€

-Â,è•,P

-Â,è•,Q

*f*r*f*u*f*%o*f*t*f*H*f*“

*f*M*f*^ø

*f*xø*f*X

*f*X*f*g*f*š*f*“*f*O,P

*f*u*f*%o*f*C*f*g*f*l*f*X

*f*s*f*A*f*m

Lyric syncs

70

f {Q}Jf<

*f*h%₀f€

-Â,è•,P

-Â,è•,Q

*f*Mf^Ø

*f*xØfX

*f*XfgfŠf“fO,P

*f*u%₀fCf gflfX

*f*sfAfm

Lyric syncs

71

f { Q J J f }

f h f % o f €

- Â , è • , P

f M f ^ Ø

f x Ø f X

f G f œ œ f i f f K f "

f X f g f Š f " f O , P

f X f g f Š f " f O , R

*f*h%₀f€

-Â,è“,P

*f*Mf^Ø

*f*xØfX

*f*GfœœfiƒKf“

*f*XfgfŠf“fO,P

*f*XfgfŠf“fO,R

*f*h%_of€

-Â,è“,P

*f*Mf^ø

*f*xøfX

*f*Gfœœfif'fKf“

*f*Xfgfšf“fO,P

*f*Xfgfšf“fO,R

*f*h*f*%*o**f*€

-Â,è^{..},P

*f*x*ø**f*X

*f*G*f*œ*œ**f*I*f*ƒ*K**f*“

*f*X*f*g*f*š*f*“*f*O,P

*f*X*f*g*f*š*f*“*f*O,R

75

*f*h%₀f€

-Â,è[•],P

*f*Mf^Ø

*f*xØfX

*f*GfœfIffKf“

*f*XfgfŠf“fO,P

*f*XfgfŠf“fO,R

*f*u%₀fCf_gflfX

*f*h%₀f€

-Â,è•,P

*f*Mf^Ø

*f*xØfX

*f*GfœfIffKf“

*f*XfgfŠf“fO,P

*f*XfgfŠf“fO,R

*f*u%₀fCf_gf_lfX

*f*h%₀f€

-Â,è•,P

*f*Mf^Ø

*f*xØfX

*f*GfœEIfKf“

*f*XfgfŠf“fO,P

*f*XfgfŠf“fO,R

*f*u%₀fCfglfX

f h f % o f €

-Â, è • , P

f x Ø f X

f G f O E E f I f f K f “

f X f g f Š f “ f O, P

f X f g f Š f “ f O, R

f u f % o f C f g f l f X

78

79

*f*h%₀f€

-Â,è•;Q

*f*Mf^∅

*f*x∅fX

*f*Gfœfif\fkf“

*f*Xfgfšf“fo,P

*f*Xfgfšf“fo,R

*f*uf%₀fX,P

80

*f*h*f*%*f*€

-Â,è•,Q

*f*M*f*^Ø

*f*xØ*f*X

*f*G*f*œE*f*I*f*ƒK*f*“

*f*X*f*g*f*Š*f*“*f*O,P

*f*X*f*g*f*Š*f*“*f*O,R

*f*u*f*%*f*X,P

82

*f*h%_of€

-Â,è•,Q

*f*Mf^Ø

*f*xØfX

*f*GfœfI fKf“

*f*Vf...Ø

*f*XfgfŠf“fO,P

*f*XfgfŠf“fO,R

f {Q}Jf<

*f*h%of€

-Â,è•,P

-Â,è•,Q

*f*xðfX

*f*XfgfŠf“fO,P

*f*uf%ofX,P

*f*uf%ofCf gflfX

*f*sfAfm

Lyric syncs

84

f {Q}Jf<

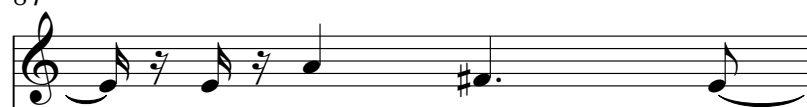

*f*h%_of€

-Â,è•,P

-Â,è•,Q

*f*Mf^ø

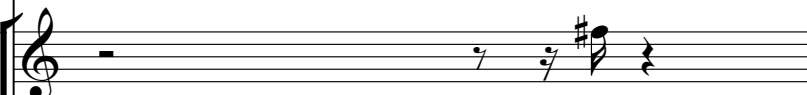

*f*xøfX

*f*XfgfŠf“fO,P

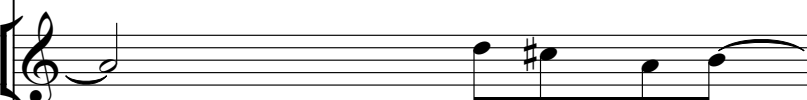

*f*u%_ofCf gflfX

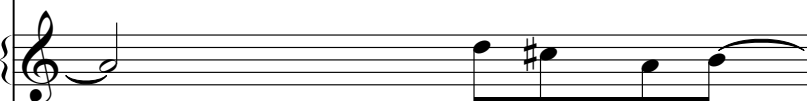

*f*sfAfm

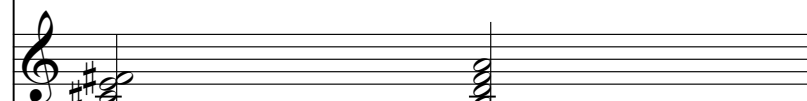

Lyric syncs

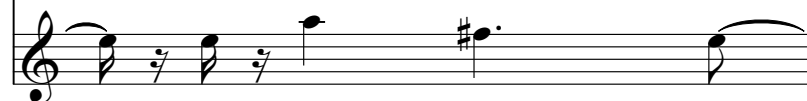

f {Q}Jf<

*f*h%_of€

-Â,è•,P

-Â,è•,Q

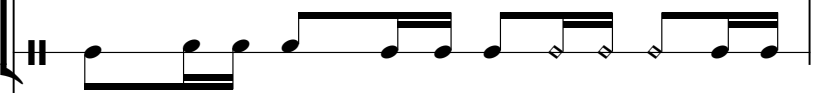

*f*Mf^ø

*f*xøfX

*f*XfgfŠf“fO,P

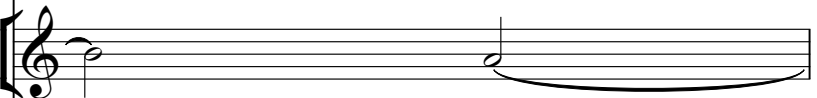

*f*u%_ofCf%gflfX

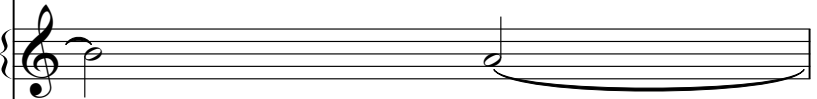

*f*sfAfm

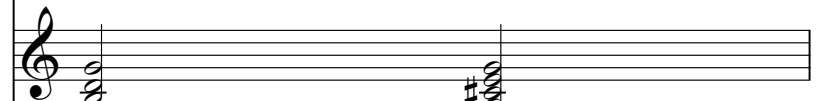

Lyric syncs

86

f {Q}Jf<

*f*h%_of€

-Â,è•,P

-Â,è•,Q

*f*Mf^ø

*f*xøfX

*f*XfgfŠf“fO,P

*f*u_f%_ofCf_gf_lfX

*f*sfAfm

Lyric syncs

87

f {Q}Jf<

*f*h f%o f€

-Â,è•,P

-Â,è•,Q

*f*M f^Ø

*f*xØfX

*f*XfgfŠf“fO,P

*f*u f%o fX,P

*f*u f%o fC fglfX

*f*sfAfm

Lyric syncs

88

f {Q}Jf<

*f*h%of€

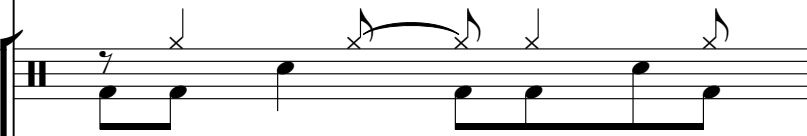

-Â,è•,P

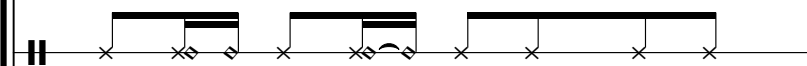

-Â,è•,Q

*f*xQfX

*f*XfgfŠf“fO,P

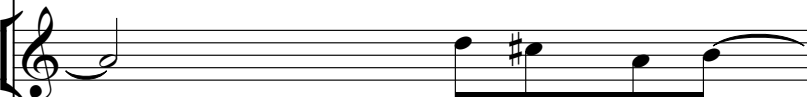

*f*uf%ofCf gflfX

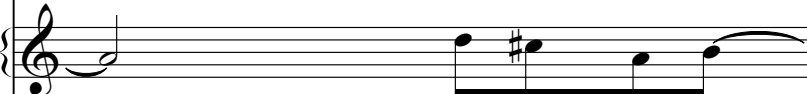

*f*sfAfm

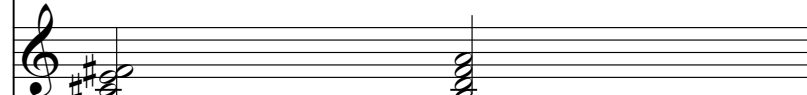

Lyric syncs

89

f {Q}Jf<

*f*h%_of€

-Â,è•,P

-Â,è•,Q

*f*xQfX

*f*XfgfŠf“fO,P

*f*u%_ofCf_gf1fX

*f*sfAfm

Lyric syncs

90

f {Q}Jf<
*f*h*f*%o*f*€
 -Â,è•,P
 -Â,è•,Q
*f*r*f*u*f*%o*f*t*f*H*f*“
*f*xQ*f*X
*f*X*f*g*f*Š*f*“*f*O,P
*f*X*f*g*f*Š*f*“*f*O,R
*f*u*f*%o*f*C*f*g*f*l*f*X
*f*s*f*A*f*m

Lyric syncs

f { Q J J f <

f h f % o f €

-Â, è • , P

-Â, è • , Q

f r f u f % o f t f H f “

f x Ø f X

f X f g f Š f “ f O, P

f X f g f Š f “ f O, R

f u f % o f X, P

f u f % o f C f g f l f X

f s f A f m

Lyric syncs

92

f {Q}Jf<

*f*h%_of€

-Â,è•,P

-Â,è•,Q

*f*xðfX

*f*XfgfŠf“fO,P

*f*XfgfŠf“fO,R

*f*u_f%_ofCf_gf_lfX

*f*sfAfm

Lyric syncs

93

*f*h%*f*€

-Â,è, P

-Â,è, Q

*f*x*f*X

*f*X*f*g*f*Š*f*“*f*O, P

*f*X*f*g*f*Š*f*“*f*O, R

*f*u%*f*X, P

*f*u%*f*C*f*g*f*l*f*X

*f*s*f*A*f*m

94

*f*h%*f*€

-Â,è,;P

-Â,è,;Q

*f*x*f*X

*f*X*f*g*f*Š*f*“*f*O,P

*f*X*f*g*f*Š*f*“*f*O,R

*f*u%*f*X,P

*f*u%*f*C*f*g*f*l*f*X

*f*s*f*A*f*m

95

*f*h%*f*€

-Â,è, P

-Â,è, Q

*f*x*f*X

*f*X*f*Š*f*“*f*O, P

*f*X*f*g*f*Š*f*“*f*O, R

*f*u*f*%*f*X, P

*f*u*f*%*f*C*f*g*f*l*f*X

*f*s*f*A*f*m

96

*f*h%₀f€

-Â,è•,P

-Â,è•,Q

*f*x₀fX

*f*XfgfŠf“fO,P

*f*XfgfŠf“fO,R

*f*u%₀fCf_gf_lfX

*f*sfAfm

97

*f*h%*f*€

-Â,è, P

-Â,è, Q

*f*x*f*X

*f*X*f*g*f*Š*f*“*f*O, P

*f*X*f*g*f*Š*f*“*f*O, R

*f*u*f*%*f*X, P

*f*u*f*%*f*C*f*g*f*l*f*X

*f*s*f*A*f*m

98

*f*h%*f*€

-Â,è•,P

-Â,è•,Q

*f*x*f*X

*f*X*f*g*f*Š*f*“*f*O,P

*f*X*f*g*f*Š*f*“*f*O,R

*f*u%*f*X,P

*f*u%*f*C*f*g*f*l*f*X

*f*s*f*A*f*m

99

*f*h%₀f€

-Â,è•,P

-Â,è•,Q

*f*xø*f*X

*f*X*f*g*f*Š*f*“*f*O,P

*f*X*f*g*f*Š*f*“*f*O,R

*f*u*f*%₀*f*X,P

*f*u*f*%₀*f*C*f*g*f*l*f*X

*f*s*f*A*f*m

100

*f*h*f*%*f*€

-Â,è,.,P

*f*x*f*X

*f*X*f*g*f*Š*f*“*f*O,P

*f*X*f*g*f*Š*f*“*f*O,R

*f*u*f*%*f*X,P

*f*u*f*%*f*C*f*g*f*l*f*X

101

f h f % o f €

f M f ^ Ø

f x Ø f X

f X f g f Š f “ f O, P

f u f % o f X, P

f u f % o f C f g f l f X

Enchi Muyo Special Ending Theme - Magic Girl Pretty Sammy **í í í í**
f *f* *f* *f*

♩ = 139,009872

7

11

3

15

3

21

3

25

3

29

3

34

7 3

45

49

53

58

61

66

71

86

90

Enchi Muyo Special Ending Theme - Magic Girl Pretty Sammy

fhf%of€

♩ = 139,009872

3

8

11

15

19

24

27

30

34

37

V.S.

2

fhf%of€

41

44

47

51

55

60

63

67

71

75

79

82

86

90

94

97

100

Enchi Muyo Special Ending Theme - Magic Girl Pretty Sammy
-Â,è,.,P

♩ = 139,009872

16

20

25

28

31

34

36

38

40

42

2 **7**

83

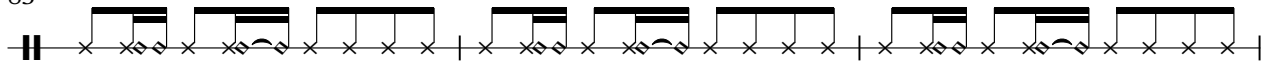

86

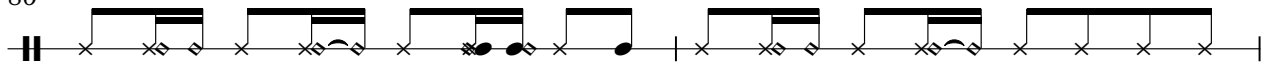

88

91

93

95

97

99

45

48

51

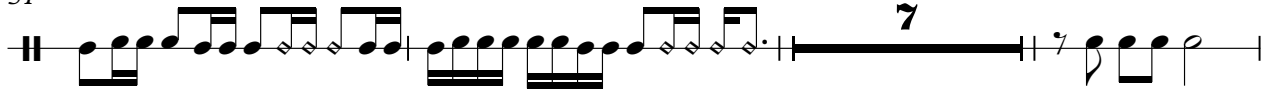

61

64

67

71

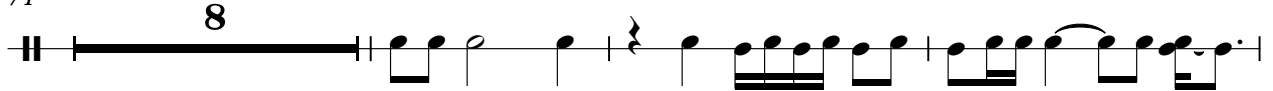

82

85

88

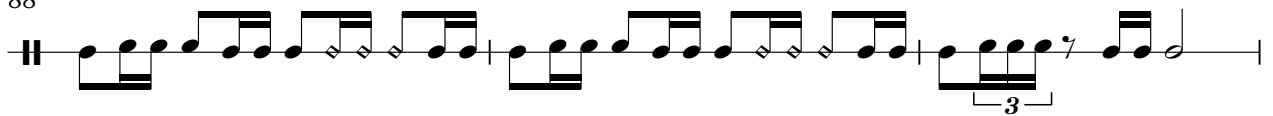

91

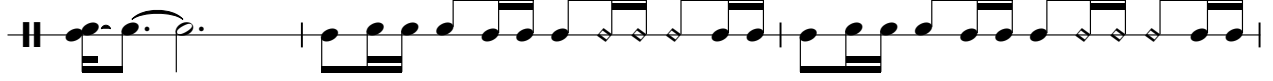

94

97

Enchi Muyo Special Ending Theme - Magic Girl Pretty Sammy

frfuf%oftfHf

♩ = 139,009872

16

20

25

42

56

61

71

91

10

Enchi Muyo Special Ending Theme - Magic Girl Pretty Sammy

♩ = 139,009872

8

12

16

21

2

9

34

8

3

47

51

55

2

61

10

12

8

91

11

Enchi Muyo Special Ending Theme - Magic Girl Pretty Sammy $\dot{\bar{r}} \dot{\bar{r}} \dot{\bar{r}} \dot{\bar{r}}$
fMf

$\text{♩} = 139,009872$

2

fMf [

69

71

76

81

85

91

10

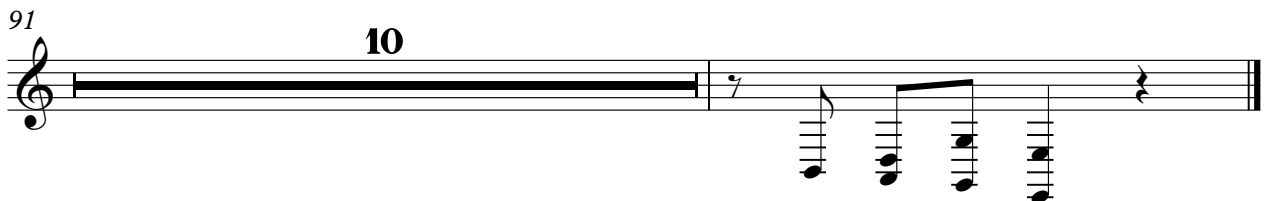

Enchi Muyo Special Ending Theme - Magic Girl Pretty Sammy í Í í í

fx0fX

♩ = 139,009872

2

8

12

15

20

24

28

33

37

41

V.S.

45

48

51

56

60

64

69

74

79

83

87

91

95

98

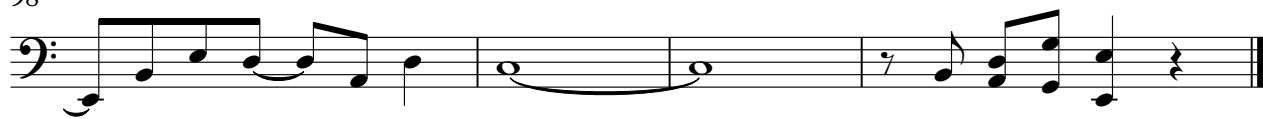

Enchi Muyo Special Ending Theme - Magic Girl Pretty Sammy
f *G* *f* *OE* *f* *I* *f* *f* *K* *f*“

♩ = 139,009872

5

7

25

45

71

75

79

83

8 11

Enchi Muyo Special Ending Theme - Magic Girl Pretty Sammy
f *V* *f*...*p*

♩ = 139,009872

25

45

71

91

Enchi Muyo Special Ending Theme - Magic Girl Pretty Sammy

♩ = 139,009872

53

58

61

66

71

75

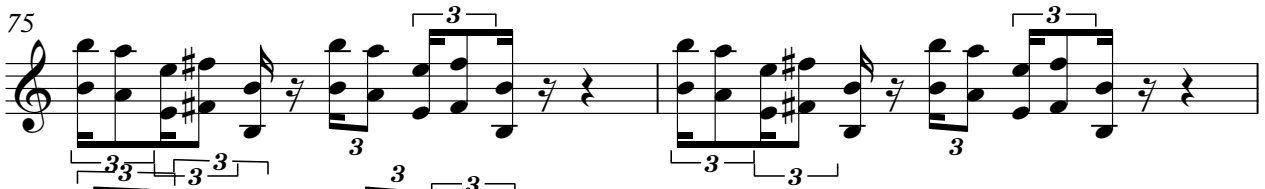

77

79

83

87

91

95

98

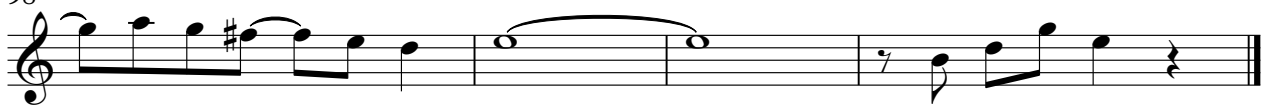

Enchi Muyo Special Ending Theme - Magic Girl Pretty Sammy
 fXfgfŠf“fO,R

♩ = 139,009872

16

22

25

9

37

42

45

8

58

61

10

77

81

7

2

*f*X*f*g*f*Š*f*“*f*O,R

90

95

98

Fenchi Muyo Special Ending Theme - Magic Girl Pretty Sammy

f *u* *f* *%* *f* *X*, *P*

♩ = 139,009872

4

9 16 3 4

34

38

42

45 16 3 5

71 8

83 3 3

91

94 3

2

f *u* *f* *%* *f* *X*, *P*

97

Enchi Muyo Special Ending Theme - Magic Girl Pretty Sammy

fuf%ofCf gflfX

♩ = 139,009872

Enchi Muyo Special Ending Theme - Magic Girl Pretty Sammy í Ĩ í í
fsfAfm

♩ = 139,009872

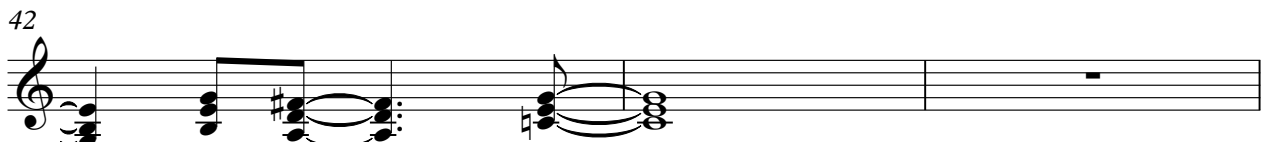
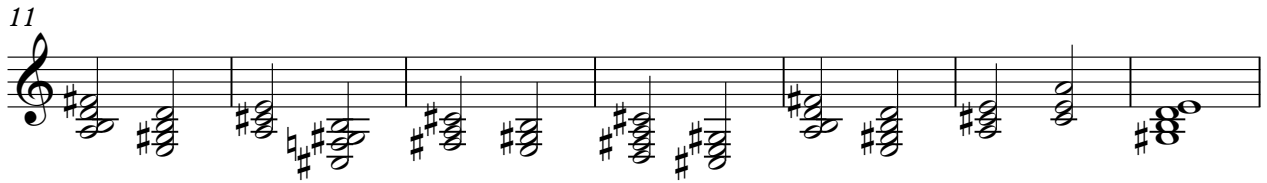

45

51

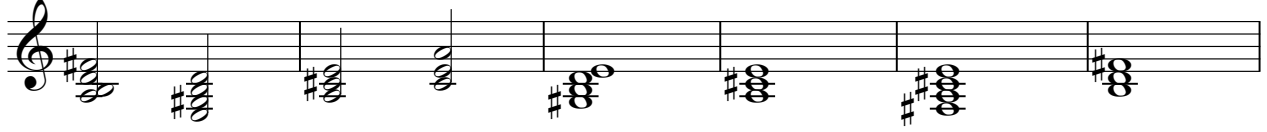

57

61

66

71

12

86

91

96

2

Enchi Muyo Special Ending Theme - Magic Girl Pretty Sammy

Lyric syncs

♩ = 139,009872

8

12

16

21

25

29

34

7

3

45

49

53

59

63

67

71

12

86

91

9