

Musical score for multiple instruments in 4/4 time. The score includes the following parts and annotations:

 - ♪ = 125,000000
 - ♪ = 235,316269
 - ♪ = 125,200317
 - >H.H pan
 - >H.H Congapitch
 - >H.H Congpitch
 - >H.H Congpitch
- Marimba:** Includes the annotation >Cutoff Freq.
- Chord 1:** A piano accompaniment part with a long sustained chord.
- Bell:** Includes the annotations >Cutoff Freq +50 and >Decay +12.
- Vocal:** Includes the annotations:
 - ♪ = 125,000000
 - ♪ = 235,316269
 - ♪ = 125,200317
 - >VibRate -5
 - >VibRate +1
 - >VibDepth -20
 - >Decay

5 6

Rythm

Marimba

Guitar 1

E.Guitar

Bass

Chorus Right

Chorus Left

Chord 1

Guitar 2

Brass

7 3

Rythm 

Marimba 

Guitar 1 

Bass 

Chord 1 

Brass 

Chord 2 & Strings 

9 3

Rythm 

Marimba 

Guitar 1 

Bass 

Chord 1 

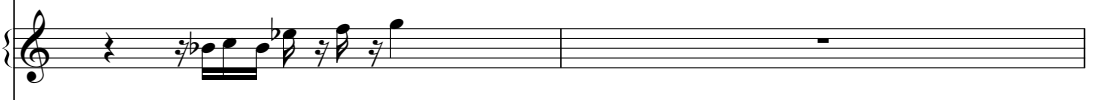
Brass 

Chord 2 & Strings 

11

Rythm

Guitar 1

Bass

Chord 1

Bell

Brass

Chord 2 & Strings

13

Rythm

Guitar 1

Bass

Chord 1

Bell

Brass

15

Rythm

Guitar 1

Bass

Chord 1

Bell

Brass

17

Rythm

Guitar 1

Bass

Chord 1

Bell

Brass

19

>> Melody <<

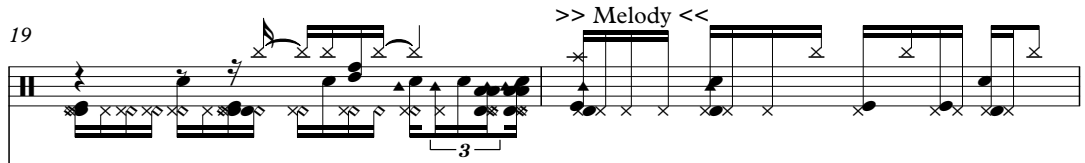

Rythm

Guitar 1

Bass

>> Melody <<

Chord 1

Guitar 2

Chord 2 & Strings

Vocal

Rythm

A single staff of music for a rhythm instrument, likely guitar. It features a complex rhythmic pattern consisting of eighth and sixteenth notes, with some notes marked with an 'x' to indicate muted sounds. The staff is in a 4/4 time signature.

Guitar 1

A single staff of music for Guitar 1. It contains a melodic line of eighth notes, some with accidentals (flats), and occasional rests. The staff is in a 4/4 time signature.

Bass

A single staff of music for the bass. It features a melodic line of eighth notes, some with accidentals, and a few longer note values. The staff is in a 4/4 time signature.

Chord 1

A grand staff (treble and bass clefs) for Chord 1. The first measure shows a chord in the treble clef. The second measure shows a different chord in the bass clef. The staff is in a 4/4 time signature.

Guitar 2

A grand staff (treble and bass clefs) for Guitar 2. It contains a complex melodic line with many sixteenth notes and some accidentals. The staff is in a 4/4 time signature.

Chord 2 & Strings

A grand staff (treble and bass clefs) for Chord 2 & Strings. The first measure shows a chord in the treble clef. The second measure shows a different chord in the bass clef. The staff is in a 4/4 time signature.

Vocal

A single staff of music for the vocal line. It features a melodic line of eighth notes, some with accidentals, and some longer note values. The staff is in a 4/4 time signature.

Rythm

Guitar 1

Bass

Chord 1

Guitar 2

Chord 2 & Strings

Vocal

25

Rythm

A single staff of music for the rhythm guitar, featuring a complex rhythmic pattern of eighth and sixteenth notes with various accents and slurs.

Guitar 1

A single staff of music for Guitar 1, showing a melodic line in treble clef with various intervals and slurs.

Bass

A single staff of music for the bass, showing a melodic line in bass clef with various intervals and slurs.

Chord 1

A two-staff system for Chord 1, showing two measures of chordal accompaniment in treble and bass clefs.

Guitar 2

A two-staff system for Guitar 2, showing a melodic line in treble clef and a bass line in bass clef.

Chord 2 & Strings

A two-staff system for Chord 2 & Strings, showing two measures of chordal accompaniment in treble and bass clefs.

Vocal

A single staff of music for the vocal line, showing a melodic line in treble clef with various intervals and slurs.

Rythm

Staff for Rythm, featuring a series of rhythmic patterns with 'x' marks indicating specific notes or rests.

Marimba

Guitar 1

Bass

Chord 1

Guitar 2

Chord 2 & Strings

Vocal

29

Rythm

A single staff of music containing rhythmic notation for a drum set. It features various note values, rests, and accents, with 'x' marks indicating cymbal hits.

Marimba

A grand staff (treble and bass clefs) for marimba. It contains melodic lines with triplets and harmonic accompaniment.

Bass

Chord 1

Chord 2 & Strings

Vocal

Rythm

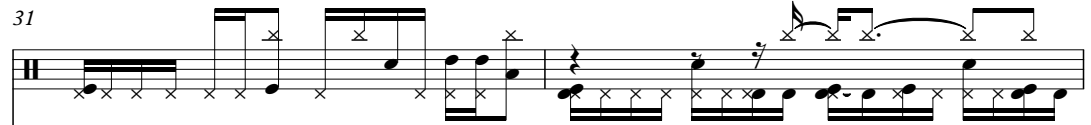

Marimba

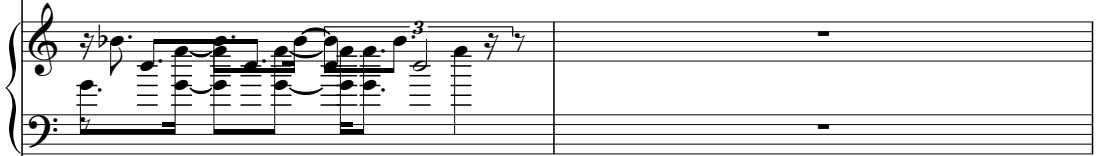

Bass

Chorus Right

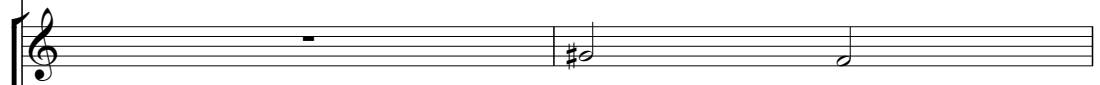

Chorus Left

Chord 1

Chord 2 & Strings

Vocal

33 13

Rythm

Bass

Chorus Right

Chorus Left

Chord 1

Bell

Chord 2 & Strings

Vocal

Rythm

Marimba

Marimba staff. It starts with a whole rest, followed by a series of chords and eighth notes with accents and dynamic markings.

Guitar 1

Bass

Bass staff. It starts with a whole rest, followed by a melodic line of eighth notes with accents and dynamic markings.

Chorus Right

Chorus Right staff. It begins with a long note (half note), followed by a series of chords and eighth notes.

Chorus Left

Chorus Left staff. It begins with a long note (half note), followed by a series of chords and eighth notes.

Chord 1

Chord 1 staff. It contains a series of chords and rests.

Bell

Bell staff. It features a melodic line of eighth notes with slurs and accents, followed by a whole rest.

Chord 2 & Strings

Chord 2 & Strings staff. It contains a series of chords and rests.

Vocal

Rythm

Marimba

Guitar 1

Bass

Chorus Right

Chorus Left

Chord 1

Brass

Chord 2 & Strings

Vocal

Rythm

Marimba

Guitar 1

Bass

Chorus Right

Chorus Left

Chord 1

Brass

Chord 2 & Strings

Vocal

Rythm

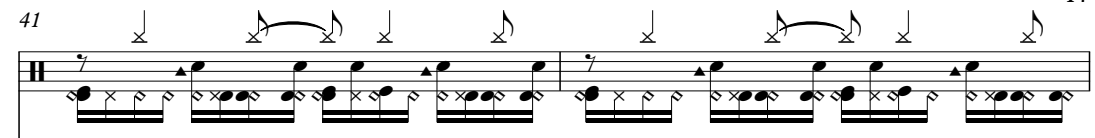

Marimba

Guitar 1

Bass

Chorus Right

Chorus Left

Chord 1

Brass

Chord 2 & Strings

Vocal

Rythm

Marimba

Guitar 1

Bass

Chorus Right

Chorus Left

Chord 1

Bell

Chord 2 & Strings

Vocal

45

Rythm

Marimba

Guitar 1

Bass

Chorus Right

Chorus Left

Chord 1

Bell

Vocal

Rythm

Rhythm notation on a single staff. It features a series of eighth and sixteenth notes with various accents and slurs. The notation includes 'x' marks above some notes, likely indicating muted notes or specific articulation.

Guitar 1

Bass

Chorus Right

Chorus Left

Chord 1

Bell

Vocal

49 21

Rythm

Guitar 1

E.Guitar

Bass

Chord 1

Bell

Chord 2 & Strings

Vocal

51

Rythm

Guitar 1

E.Guitar

Bass

Chord 1

Brass

Chord 2 & Strings

Vocal

Rythm

Guitar 1

E.Guitar

Bass

Chord 1

Brass

Chord 2 & Strings

Vocal

54

>> Melody <<

Bass

>> Melody <<

Chord 1

Guitar 2

Chord 2 & Strings

Vocal

56

Rythm

Guitar 1

Bass

Chord 1

Guitar 2

Chord 2 & Strings

Vocal

Rythm

A single staff of music containing drum notation. It features a series of rhythmic patterns including eighth and sixteenth notes with 'x' marks above them, indicating hits on a snare or cymbal.

Guitar 1

A single staff of music in treble clef. It contains a melodic line with eighth and sixteenth notes, some with slurs and accents.

Bass

A single staff of music in bass clef. It contains a melodic line with eighth and sixteenth notes, some with slurs and accents.

Chord 1

A grand staff (treble and bass clefs) showing a chord progression. The first measure has a whole rest in the treble and a chord in the bass. The second measure has a chord in the treble and a whole rest in the bass.

Guitar 2

A grand staff (treble and bass clefs) showing a melodic line. The first measure has a melodic line in the treble and a bass line in the bass. The second measure has a whole rest in the treble and a whole rest in the bass.

Chord 2 & Strings

A grand staff (treble and bass clefs) showing a chord progression. The first measure has a whole rest in the treble and a chord in the bass. The second measure has a chord in the treble and a whole rest in the bass.

Vocal

A single staff of music in treble clef. It contains a melodic line with eighth and sixteenth notes, some with slurs and accents.

60

Rythm

Staff for Rhythm, featuring a series of rhythmic patterns with 'x' marks indicating specific notes or rests.

Marimba

Guitar 1

Bass

Staff for Bass, showing a melodic line with slurs and accents.

Chord 1

Staff for Chord 1, showing chord symbols and notes.

Guitar 2

Chord 2 & Strings

Staff for Chord 2 & Strings, showing chord symbols and notes.

Vocal

Staff for Vocal, showing a melodic line with slurs and accents.

62

Rythm

Marimba

Bass

Chord 1

Chord 2 & Strings

Vocal

64

Rythm

Marimba

Bass

Chord 1

Chord 2 & Strings

Vocal

66

Rythm

Marimba

Bass

Chorus Right

Chorus Left

Chord 2 & Strings

Vocal

68

Rythm

Bass

Chorus Right

Chorus Left

Chord 1

Bell

Chord 2 & Strings

Vocal

70

Rythm

Marimba

Guitar 1

Bass

Chorus Right

Chorus Left

Chord 1

Brass

Chord 2 & Strings

Vocal

Rythm

Marimba

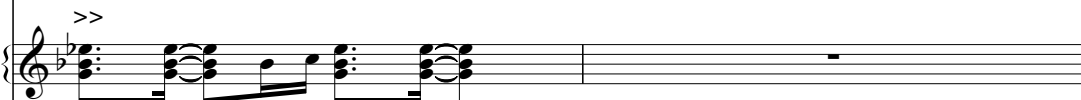

Guitar 1

Bass

Chorus Right

Chorus Left

Chord 1

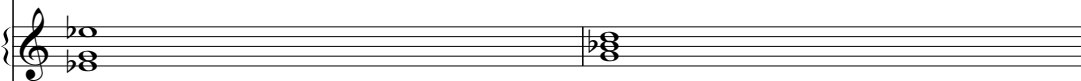

Brass

Chord 2 & Strings

Vocal

Rythm

Marimba

Guitar 1

Bass

Chorus Right

Chorus Left

Chord 1

Chord 2 & Strings

Vocal

Rythm

Marimba

Guitar 1

Bass

Chorus Right

Chorus Left

Chord 1

Bell

Vocal

Rythm

Marimba

Guitar 1

Bass

Chorus Right

Chorus Left

Chord 1

Bell

Vocal

82

Rythm

Guitar 1

Bass

Chorus Right

Chorus Left

Chord 1

Bell

Vocal

84

Rythm

E.Guitar

Bass

Chorus Right

Chorus Left

Chord 1

Vocal

86

Rythm

Guitar 1

E.Guitar

Bass

Chord 1

Vocal

88

Rythm

Guitar 1

E.Guitar

Bass

Chord 1

90

Rythm

Guitar 1

E.Guitar

Bass

Chord 1

Rythm

Guitar 1

E.Guitar

Bass

Chord 1

Rythm

Guitar 1

E.Guitar

Bass

Chorus Right

Chorus Left

Chord 1

Bell

Chord 2 & Strings

Vocal

96 37

Rythm

Marimba

Guitar 1

E.Guitar

Bass

Chorus Right

Chorus Left

Chord 1

Brass

Chord 2 & Strings

Vocal

Rythm

Marimba

Guitar 1

Bass

Chorus Right

Chorus Left

Chord 1

Brass

Chord 2 & Strings

Vocal

100

Rythm

Marimba

Guitar 1

Bass

Chorus Right

Chorus Left

Chord 1

Brass

Chord 2 & Strings

Vocal

Rythm

Marimba

Guitar 1

Bass

Chorus Right

Chorus Left

Chord 1

Chord 2 & Strings

Vocal

Rythm

Marimba

Marimba part featuring a sequence of chords and a melodic line in the first measure, followed by a rest in the second measure.

Guitar 1

Bass

Bass part with a melodic line consisting of quarter and eighth notes in the first measure, followed by a rest in the second measure.

Chorus Right

Chorus Right part with sustained chords in the first measure, followed by a rest in the second measure.

Chorus Left

Chorus Left part with sustained chords in the first measure, followed by a rest in the second measure.

Chord 1

Chord 1 part with sustained chords in the first measure, followed by a rest in the second measure.

Bell

Bell part with a melodic line consisting of quarter notes in the first measure, followed by a rest in the second measure.

Vocal

Rythm

Marimba

Guitar 1

Bass

Chorus Right

Chorus Left

Chord 1

Bell

Vocal

Rythm

Guitar 1

Bass

Bass part in bass clef, featuring a walking bass line with eighth and quarter notes.

Chorus Right

Chorus Right part in treble clef, showing chordal accompaniment for the right hand.

Chorus Left

Chorus Left part in treble clef, showing chordal accompaniment for the left hand.

Chord 1

Chord 1 part in bass clef, showing chord symbols and their progression.

Bell

Bell part in treble clef, featuring a melodic line with eighth and quarter notes.

Brass

Brass part in treble and bass clefs, showing a melodic line with a triplet of eighth notes.

Vocal

110

Rythm

Marimba

Guitar 1

Bass

Chord 1

Bell

Brass

Vocal

112

Rythm

Marimba

Guitar 1

Bass

Chord 1

Bell

Brass

Vocal

114

Rythm

Guitar 1

Bass

Chord 1

Bell

Brass

115

Rythm

Marimba

Guitar 1

Bass

Chord 1

Bell

Brass

Rythm

♩ = 125,000000 ♩ = 235,316269

♩ = 125,200317

> SB Hopen pitch
 > SB Hopen Gong V Pan
 > HSD piva

4/4

High Conga pitch

3

5

6

7

6

9

6

11

6

13

14

6

16

6

18

3

20

>> Melody <<

V.S.

Rythm

22

24

26

28

31

33

35

37

39

41

Rythm

43

45

47

49

52

54

>> Melody <<

56

58

60

62

V.S.

Rythm

65

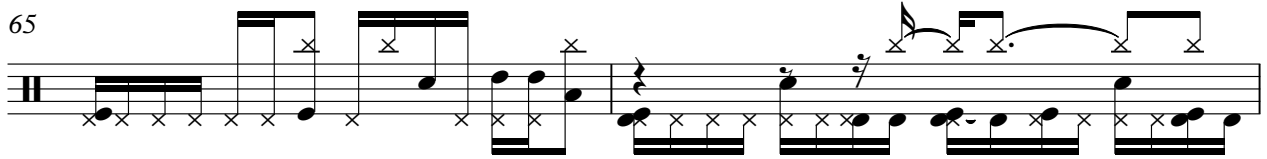

67

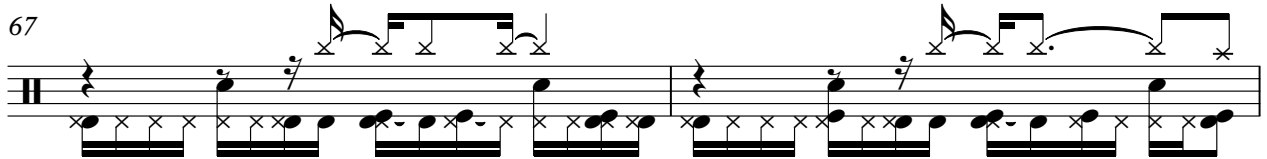

69

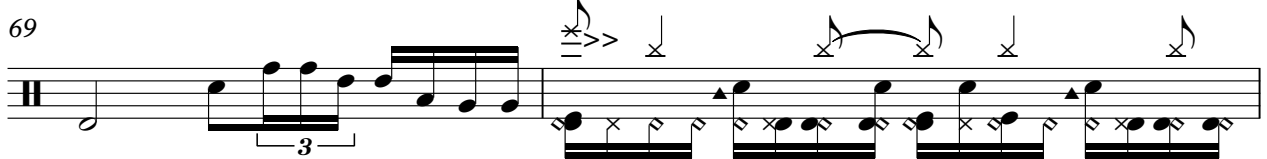

71

73

75

77

79

81

83

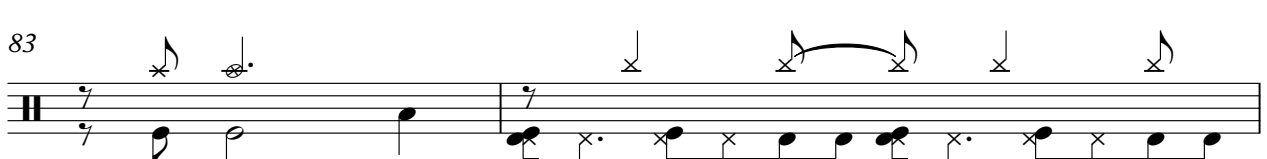

Rythm

85

87

89

91

93

95

97

99

101

103

V.S.

Rythm

105

107

109

111

112

114

115

Marimba

♩ = 125,000000 ♩ = 235,316269 ♩ = 125,200317
>Cutoff Freq

6

10 **16**

28

30 **4**
4

36 >>

41

45 **14**

62

64

70

75

79

85

99

104

109

Marimba

3

113

3

3

36

39

42

45

48

51

54

57

60

70

V.S.

103

106

109

112

114

E. Guiter

♩ = 125,000000 ♩ = 235,316269 ♩ = 125,200317

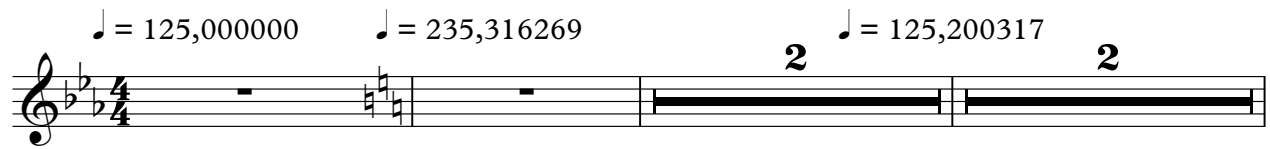

7

52

85

89

93

109

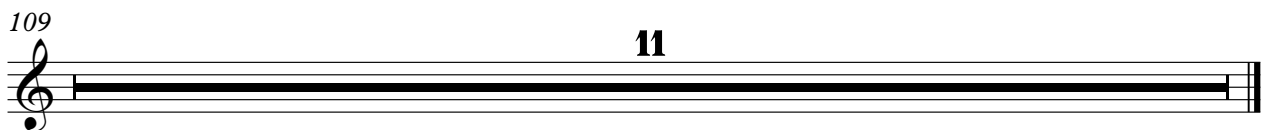

Bass

♩ = 125,000000 ♪ = 235,316269 ♫ = 125,200317

7

12

16

20 >> Melody <<

24

28

33

37

41

V.S.

45

49

54 >> Melody <<

58

62

67

71

75

79

83

88

91

94

98

102

106

109

113

115

Chorus Right

♩ = 125,000000 ♩ = 235,316269 ♩ = 125,200317

7 25

36

40

46 17

67

72

76

82 8

94

Chorus Left

♩ = 125,000000 ♩ = 235,316269 ♩ = 125,200317

2

Chorus Left

95

100

103

109

11

Chord 1

♩ = 125,000000 ♩ = 235,316269 ♩ = 125,200317

34

41

49

56

62

68

75

83

90

98

106

112

Bell

♩ = 125,000000 ♩ = 235,316269 ♩ = 125,200317
>Cutoff Freq +50
>Decay +12

2

Bell

95

8

106

109

114

Guitar 2

♩ = 125,000000 ♩ = 235,316269 ♩ = 125,200317

56

58

60

85

Brass

♩ = 125,000000 ♩ = 235,316269 2 ♩ = 125,200317

7

11

15

19 18

41 9

53 17

73 9

85 9 3

Brass

97

102

112

115

Chord 2 & Strings

♪ = 125,000000 ♪ = 235,316269 ♪ = 125,200317

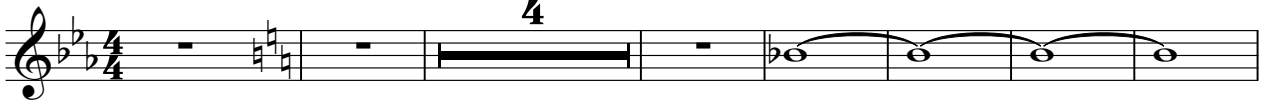

12

26

32

38

42

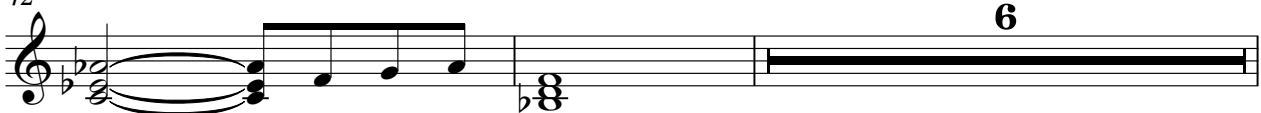

50

59

65

72

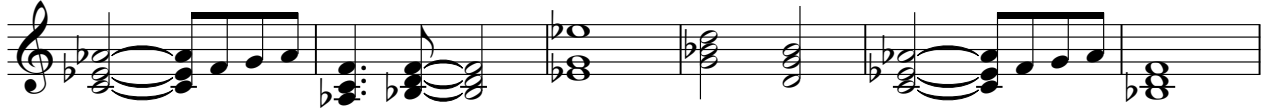

78

98

102

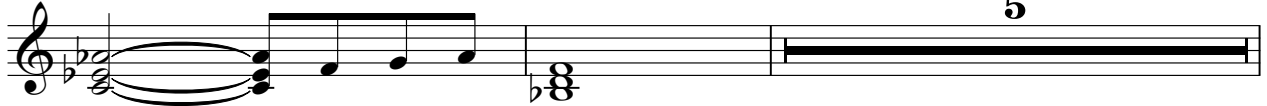

109

Vocal

♩ = 125,000000 ♩ = 235,316269 ♩ = 125,200317

>VibDepth

>resonance -20

>Cutoff Freq +5

>Vib Rate

>Vib delay

4

12

20

24

28

32

36

40

44

48

53

57

61

66

70

74

78

82

85

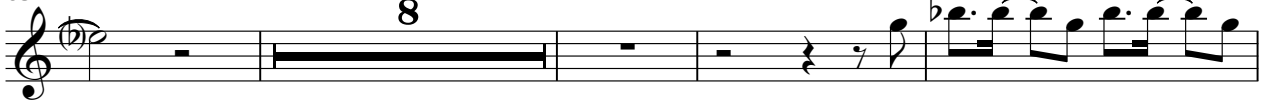

97

Vocal

