

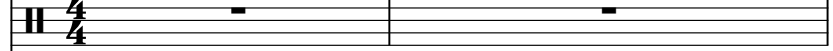

0.0"
1.1,00
Se a casa cair (Teodoro e Sampaio) Sequenciado por Nilson/

♩ = 137,000061 ♩ = 137,000061

Percussion 

Sequenciado por Nilson Nilson@cbnet.com.br e Banda

Electric Guitar 

Electric Guitar 

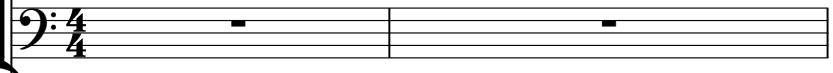
Electric Bass 

Bandoneon 

♩ = 137,000061 ♩ = 137,000061

Tape Sampler Keyboard [Strings] 

3

Perc.

E. Gtr. Sequenciado por Nilson

E. Gtr.

E. Bass

Band.

Tape Smp. Str

5

Perc.

E. Gtr.

E. Gtr.

E. Bass

Band.

Tape Smp. Str

7

Perc.

E. Gtr.

E. Bass

Band.

Tape Smp. Str

9

Perc.

E. Gtr.

E. Bass

Band.

Tape Smp. Str

11

Perc.

E. Gtr.

E. Bass

Band.

Tape Smp. Str

13

Perc.

E. Gtr.

E. Bass

Band.

Tape Smp. Str

15

Perc.

E. Gtr.

E. Bass

Band.

Tape Smp. Str

17

Perc.

E. Gtr.

E. Gtr.

E. Bass

Tape Smp. Str

19

Perc.

E. Gtr.

E. Gtr.

E. Bass

Tape Smp. Str

21

Perc.

E. Gtr.

E. Bass

Band.

Tape Smp. Str

23

Perc.

E. Gtr.

E. Bass

Band.

Tape Smp. Str

25

Perc.

E. Gtr.

E. Gtr.

E. Bass

Band.

Tape Smp. Str

27

Perc.

E. Gtr.

E. Bass

Band.

Tape Smp. Str

29

Perc.

E. Gtr.

E. Bass

Band.

Tape Smp. Str

31

Perc. E. Gtr. E. Gtr. E. Bass Band. Tape Smp. Str

33

Perc. E. Gtr. E. Bass Band. Tape Smp. Str

35

Perc.

E. Gtr.

E. Bass

Band.

Tape Smp. Str

38

Perc.

E. Gtr.

E. Bass

Band.

Tape Smp. Str

40

Perc.

E. Gtr.

E. Bass

Band.

Tape Smp. Str

42

Perc.

E. Gtr.

E. Bass

Band.

Tape Smp. Str

44

Perc. E. Gtr. E. Gtr. E. Bass Band. Tape Smp. Str

46

Perc. E. Gtr. E. Gtr. E. Bass Band. Tape Smp. Str

48

Perc.

E. Gtr.

E. Gtr.

E. Bass

Band.

Tape Smp. Str

50

Perc.

E. Gtr.

E. Bass

Band.

Tape Smp. Str

52

Perc.

E. Gtr.

E. Bass

Band.

Tape Smp. Str

54

Perc.

E. Gtr.

E. Bass

Band.

Tape Smp. Str

56

Perc.

E. Gtr.

E. Bass

Band.

Tape Smp. Str

58

Perc.

E. Gtr.

E. Bass

Band.

Tape Smp. Str

60

Perc. E. Gtr. E. Gtr. E. Bass Tape Smp. Str

62

Perc. E. Gtr. E. Gtr. E. Bass Band Tape Smp. Str

64

Perc.

E. Gtr.

E. Bass

Band.

Tape Smp. Str

66

Perc.

E. Gtr.

E. Bass

Band.

Tape Smp. Str

68

Perc.

E. Gtr.

E. Gtr.

E. Bass

Band.

Tape Smp. Str

70

Perc.

E. Gtr.

E. Bass

Band.

Tape Smp. Str

72

Perc. E. Gtr. E. Bass Band. Tape Smp. Str

74

Perc. E. Gtr. E. Gtr. E. Bass Band. Tape Smp. Str

76

Perc. E. Gtr. E. Bass Band. Tape Smp. Str

78

Perc. E. Gtr. E. Bass Band. Tape Smp. Str

80

Perc.

E. Gtr.

E. Bass

Band.

Tape Smp. Str

82

Perc.

E. Gtr.

E. Bass

Band.

Tape Smp. Str

84

Perc.

E. Gtr.

E. Bass

Band.

Tape Smp. Str

86

Perc.

E. Gtr.

E. Bass

Tape Smp. Str

88

Perc.

E. Gtr.

E. Bass

Band.

Tape Smp. Str

90

Perc.

E. Gtr.

E. Bass

Band.

Tape Smp. Str

92

Perc.

E. Gtr.

E. Bass

Band.

Tape Smp. Str

94

Perc.

E. Gtr.

E. Gtr.

E. Bass

Band.

Tape Smp. Str

♩ = 142,000C

♩ = 142,000C

97

E. Gtr.

E. Gtr.

E. Bass

Band.

105

Perc.

113

Perc.

121

Perc.

129

Perc.

137

Perc.

145

Perc.

153

Perc.

161

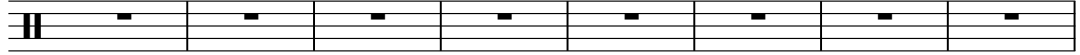
Perc. 

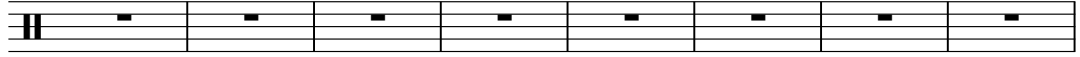

169

Perc. 

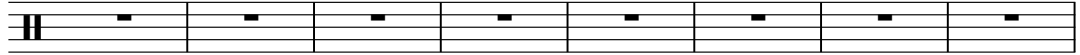

177

Perc. 

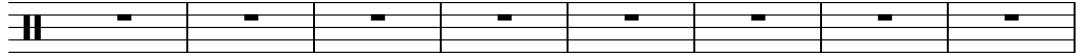

185

Perc. 

193

Perc. 

201

Perc. 

209

 = 140,000137

Perc. 

Percussion

$\text{♩} = 137,000061$ $\text{♩} = 137,000061$

Sequenciado por Nilson

5

8

12

16

19

22

25

28

31

V.S.

Percussion

Percussion

68

71

74

78

82

86

90

94

97

117

♩ = 140,000137

Electric Guitar

♩ = 137,000061 ♩ = 137,000061

5 11

19 5

27 5 11

45

49 11

63 5 5 19

94 ♩ = 142,000076

98 116 ♩ = 140,000137

3/4 4/4

Electric Guitar

♩ = 137,000061 ♩ = 137,000061

5

8

11

14

17

20

23

26

29

V.S.

63

66

69

72

75

78

81

84

87

90

93

96

♩ = 142,000076

♩ = 140,000137

Electric Bass

♩ = 137,000061 = 137,000061

6

10

14

18

22

26

30

34

39

V.S.

84

88

92

96

♩ = 142,000076

116

♩ = 140,000137

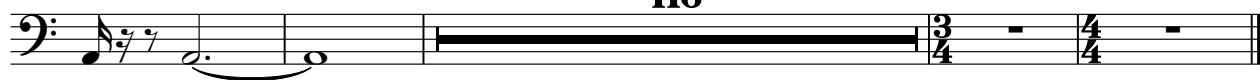

Bandoneon

♩ = 137,000061 ♩ = 137,000061

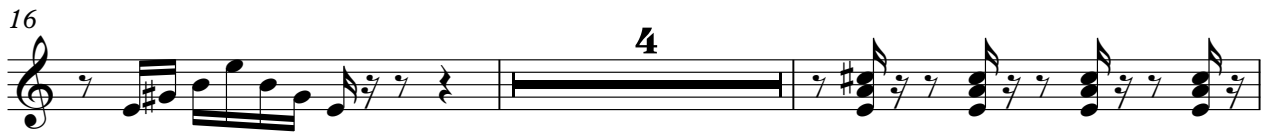

V.S.

63

66

69

72

75

79

84

90

96

♩ = 142,000076

116

♩ = 140,000137

Tape Sampler Keyboard [Strings]

♩ = 137,000061 = 137,000061

10

19

28

37

46

55

64

73

80

2

Tape Sampler Keyboard [Strings]

88

95

118

♩ = 142,000076

♩ = 140,000137
