

Teodomiro Alves Pereira - E a Ti Flor do Ceu

♩ = 75,019974

Drums: 4/4 time signature, starting with a snare drum on the first beat of the second measure, followed by a pattern of snare and cymbal hits.

Harpichord: 4/4 time signature, rests in both measures.

Fretless: 4/4 time signature, rests in both measures.

Strings: 4/4 time signature, rests in both measures.

Gs Strings: 4/4 time signature, rests in both measures.

Grand Piano: 4/4 time signature, rests in both measures.

Grand Piano.: 4/4 time signature, rests in both measures.

Soft E. Piano: 4/4 time signature, rests in both measures.

3

Drums: 4/4 time signature, continues the snare and cymbal pattern from the first system.

Fretless: 4/4 time signature, begins playing a melodic line in the third measure, consisting of eighth notes.

Strings: 4/4 time signature, begins playing a melodic line in the third measure, consisting of eighth notes.

Gs Strings: 4/4 time signature, continues with chords and rests from the first system.

Grand Piano: 4/4 time signature, begins playing a melodic line in the third measure, consisting of eighth notes.

Soft E. Piano: 4/4 time signature, continues with chords and rests from the first system.

4

Drums

Fretless

Strings

Gs Strings

Grand Piano

Soft E. Piano

6

Drums

Fretless

Strings

Gs Strings

Grand Piano

Soft E. Piano

7

8

10

Drums

Harpsichord

Fretless

Strings

Gs Strings

Grand Piano

Grand Piano.

Soft E. Piano

11

Drums

Harpsichord

Fretless

Strings

Gs Strings

Grand Piano

Grand Piano.

Soft E. Piano

12

Drums

Harpichord

Fretless

Strings

Gs Strings

Grand Piano

Grand Piano.

Soft E. Piano

13

Drums

Harpichord

Fretless

Strings

Gs Strings

Grand Piano

Grand Piano.

Soft E. Piano

14

Drums

Harpichord

Fretless

Strings

Gs Strings

Grand Piano

Grand Piano.

Soft E. Piano

This block contains the first six staves of the musical score for measures 14 and 15. The Drums staff features a complex rhythmic pattern with a triplet of eighth notes. The Harpichord staff has a few notes in the bass clef. The Fretless staff has a melodic line with slurs. The Strings staff shows a dense texture with many notes. The Gs Strings staff has a bass line with slurs. The Grand Piano staff has a melodic line with slurs. The Grand Piano. staff has a bass line with slurs. The Soft E. Piano staff has a melodic line with slurs. A double bar line is present at the end of measure 14.

15

Drums

Harpichord

Fretless

Strings

Gs Strings

Grand Piano

Grand Piano.

Soft E. Piano

This block contains the remaining six staves of the musical score for measures 14 and 15. The Drums staff continues the rhythmic pattern. The Harpichord staff has a melodic line in the treble clef. The Fretless staff continues the melodic line. The Strings staff continues the dense texture. The Gs Strings staff continues the bass line. The Grand Piano staff continues the melodic line. The Grand Piano. staff continues the bass line. The Soft E. Piano staff continues the melodic line.

16

Drums

Harpichord

Fretless

Strings

Gs Strings

Grand Piano

Grand Piano.

Soft E. Piano

17

Drums

Harpichord

Fretless

Strings

Gs Strings

Grand Piano

Grand Piano.

Soft E. Piano

18

Drums

Harpichord

Fretless

Strings

Gs Strings

Grand Piano

Grand Piano.

Soft E. Piano

This section of the score covers measures 18 and 19. It features a complex arrangement of instruments. The Drums part includes a triplet of eighth notes. The Harpichord and Grand Piano parts have melodic lines with some triplets. The Strings and Gs Strings parts provide harmonic support with sustained notes and rhythmic patterns. The Soft E. Piano part has a melodic line with slurs. A double bar line is present at the end of measure 19.

19

Drums

Harpichord

Fretless

Strings

Gs Strings

Grand Piano

Grand Piano.

Soft E. Piano

This section of the score covers measures 18 and 19, measures 7-12 of the system. It continues the musical themes from the previous section. The Drums part has a steady rhythm. The Harpichord and Grand Piano parts have melodic lines with some triplets. The Strings and Gs Strings parts provide harmonic support with sustained notes and rhythmic patterns. The Soft E. Piano part has a melodic line with slurs.

20

21

22

Drums

Harpichord

Fretless

Strings

Gs Strings

Grand Piano

Grand Piano.

Soft E. Piano

23

Drums

Harpichord

Fretless

Strings

Gs Strings

Grand Piano

Grand Piano.

Soft E. Piano

24

Drums

Harpsichord

Fretless

Strings

Gs Strings

Grand Piano

Grand Piano.

Soft E. Piano

25

Drums

Harpsichord

Fretless

Strings

Gs Strings

Grand Piano

Grand Piano.

Soft E. Piano

28

Drums

Harpichord

Fretless

Strings

Gs Strings

Grand Piano

Grand Piano.

Soft E. Piano

29

Drums

Harpichord

Fretless

Strings

Gs Strings

Grand Piano

Grand Piano.

Soft E. Piano

32

33

34

Drums

Harpichord

Fretless

Strings

Gs Strings

Grand Piano

Grand Piano.

Soft E. Piano

35

Drums

Harpichord

Fretless

Strings

Gs Strings

Grand Piano

Grand Piano.

Soft E. Piano

36

37

38

Drums

Harpichord

Fretless

Strings

Gs Strings

Grand Piano

Grand Piano.

Soft E. Piano

||

39

Drums

Harpichord

Fretless

Strings

Gs Strings

Grand Piano

Grand Piano.

Soft E. Piano

40

Drums

Harpichord

Fretless

Strings

Gs Strings

Grand Piano

Grand Piano.

Soft E. Piano

41

Drums

Harpichord

Fretless

Strings

Gs Strings

Grand Piano

Grand Piano.

Soft E. Piano

42

43

Drums

Harpichord

Fretless

Strings

Gs Strings

Grand Piano

Grand Piano.

Soft E. Piano

==

This section of the score covers measures 43 and 44. It features a complex arrangement of instruments. The Drums part shows a steady rhythmic pattern. The Harpichord provides a melodic line in the bass clef. The Fretless and Strings parts are highly textured, with the Fretless part featuring a prominent melodic line and the Strings providing a dense harmonic background. The Gs Strings part has a rhythmic accompaniment. The Grand Piano parts have a melodic line in the treble clef. The Soft E. Piano part has a rhythmic accompaniment in the bass clef. A double bar line is present at the end of measure 44.

44

Drums

Harpichord

Fretless

Strings

Gs Strings

Grand Piano

Grand Piano.

Soft E. Piano

This section of the score covers measures 44 and 45. It continues the arrangement from the previous section. The Drums part shows a steady rhythmic pattern. The Harpichord provides a melodic line in the treble clef. The Fretless and Strings parts are highly textured, with the Fretless part featuring a prominent melodic line and the Strings providing a dense harmonic background. The Gs Strings part has a rhythmic accompaniment. The Grand Piano parts have a melodic line in the treble clef. The Soft E. Piano part has a rhythmic accompaniment in the bass clef. A double bar line is present at the end of measure 45.

47

48

50

51

53

Drums

Harpichord

Fretless

Strings

Gs Strings

Grand Piano

Grand Piano.

Soft E. Piano

54

Drums

Harpichord

Fretless

Strings

Gs Strings

Grand Piano

Grand Piano.

Soft E. Piano

56

58

59

60

Teodomiro Alves Pereira - E a Ti Flor do Ceu

Drums

♩ = 75,019974

V.S.

23

25

27

29

31

33

35

37

39

41

43

45

47

49

51

53

55

57

59

61

♩ = 75,019974

9

13

17

21

25

29

33

37

41

45

49

53

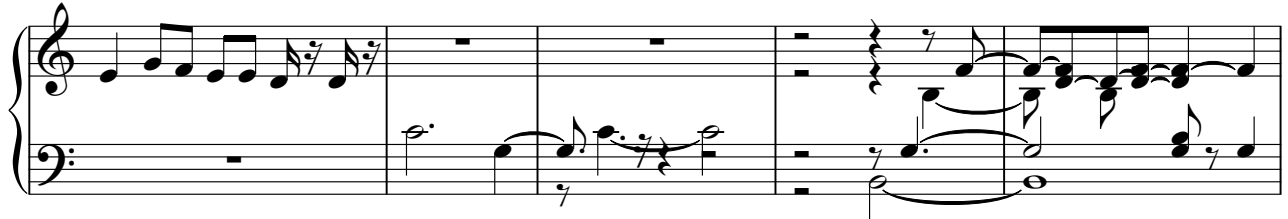

58

Harpisichord

61

Teodomiro Alves Pereira - E a Ti Flor do Ceu

Fretless

♩ = 75,019974

6

9

14

18

23

27

31

34

38

V.S.

41

45

48

51

55

59

Teodomiro Alves Pereira - E a Ti Flor do Ceu

Strings

♩ = 75,019974

3

5

10

14

17

22

25

29

34

37

V.S.

2

41

Strings

44

46

49

53

57

60

Gs Strings

Teodomiro Alves Pereira - E a Ti Flor do Ceu

♩ = 75,019974

5

8

12

15

18

21

24

27

30

V.S.

2

Gs Strings

33

36

39

42

45

48

51

54

58

60

Grand Piano

Teodomiro Alves Pereira - E a Ti Flor do Ceu

♩ = 75,019974

4

6

8

11

13

15

17

19

20

V.S.

V.S.

61

3

Teodomiro Alves Pereira - E a Ti Flor do Ceu

Grand Piano.

♩ = 75,019974

9

13

17

21

25

29

33

37

41

45

V.S.

2

Grand Piano.

49

52

7

Soft E. Piano

Teodomiro Alves Pereira - E a Ti Flor do Ceu

♩ = 75,019974

4

6

8

11

14

16

19

22

25

V.S.

27

29

31

33

35

37

39

41

43

45

47

49

51

53

55

57

59

61