

Britney Spears - Can't make you love me

= 108,050285

britneyspears.com

Junire

midi maker:

junire.narod.ru

junire@mail.ru

'Oops! I did it again...'

BRITNEY SPEARS

2

britneyspears.com

'Can't Make You Love Me'

Junire

midi maker:

Album:

junire.narod.ru

junire@mail.ru

'Oops! I did it again...'

BRITNEY SPEARS

britneyspears.com

'Can't Make You Love Me'

A bass line for the song 'Can't Make You Love Me', written in bass clef. It features a sequence of eighth notes and rests, with a key signature of one flat.

Junire

A bass line for the song 'Junire', written in bass clef. It features a sequence of eighth notes and rests, with a key signature of one flat.

midi maker:

A MIDI line for the song 'midi maker', written in treble clef. It features a sequence of eighth notes and rests, with a key signature of one flat.

Album:

A bass line for the song 'Album', written in bass clef. It features a sequence of eighth notes and rests, with a key signature of one flat.

BRITNEY SPEARS

britneyspears.com

'Can't Make You Love Me'

Junire

midi maker:

Album:

junire.narod.ru

junire@mail.ru

BRITNEY SPEARS

6

britneyspears.com

'Can't Make You Love Me'

Junire

midi maker:

Album:

junire.narod.ru

junire@mail.ru

BRITNEY SPEARS

britneyspears.com

'Can't Make You Love Me'

Junire

midi maker:

Album:

junire.narod.ru

junire@mail.ru

BRITNEY SPEARS

britneyspears.com

'Can't Make You Love Me'

Junire

midi maker:

Album:

junire.narod.ru

junire@mail.ru

BRITNEY SPEARS

britneyspears.com

'Can't Make You Love Me'

Junire

midi maker:

Album:

junire.narod.ru

junire@mail.ru

BRITNEY SPEARS

10

britneyspears.com

'Can't Make You Love Me'

Junire

midi maker:

Album:

junire.narod.ru

junire@mail.ru

BRITNEY SPEARS

britneyspears.com

'Can't Make You Love Me'

Junire

midi maker:

Album:

junire.narod.ru

junire@mail.ru

BRITNEY SPEARS

britneyspears.com

'Can't Make You Love Me'

Junire

midi maker:

Album:

junire.narod.ru

junire@mail.ru

BRITNEY SPEARS

britneyspears.com

'Can't Make You Love Me'

Junire

midi maker:

Album:

junire.narod.ru

junire@mail.ru

'Oops! I did it again...'

BRITNEY SPEARS

britneyspears.com

'Can't Make You Love Me'

Junire

midi maker:

Album:

junire.narod.ru

junire@mail.ru

'Oops! I did it again...'

BRITNEY SPEARS

britneyspears.com

'Can't Make You Love Me'

Junire

midi maker:

Album:

junire.narod.ru

junire@mail.ru

'Oops! I did it again...'

BRITNEY SPEARS

britneyspears.com

'Can't Make You Love Me'

Junire

midi maker:

Album:

junire.narod.ru

junire@mail.ru

'Oops! I did it again...'

BRITNEY SPEARS

britneyspears.com

'Can't Make You Love Me'

Junire

midi maker:

Album:

junire.narod.ru

junire@mail.ru

'Oops! I did it again...'

BRITNEY SPEARS

britneyspears.com

'Can't Make You Love Me'

Junire

midi maker:

Album:

junire.narod.ru

junire@mail.ru

'Oops! I did it again...'

BRITNEY SPEARS

britneyspears.com

'Can't Make You Love Me'

Junire

midi maker:

Album:

junire.narod.ru

junire@mail.ru

'Oops! I did it again...'

BRITNEY SPEARS

20

britneyspears.com

'Can't Make You Love Me'

Junire

midi maker:

Album:

junire.narod.ru

junire@mail.ru

BRITNEY SPEARS

britneyspears.com

'Can't Make You Love Me'

Junire

midi maker:

Album:

junire.narod.ru

junire@mail.ru

'Oops! I did it again...'

BRITNEY SPEARS

BROKEBACKMOUNTAIN.COM

britneyspears.com

'Can't Make You Love Me'

Junire

midi maker:

Album:

junire.narod.ru

junire@mail.ru

'Oops! I did it again...'

BRITNEY SPEARS

BROKEBACKMOUNTAIN.COM

britneyspears.com

'Can't Make You Love Me'

Junire

midi maker:

Album:

junire.narod.ru

junire@mail.ru

'Oops! I did it again...'

BRITNEY SPEARS

BROKEBACKMOUNTAIN.COM

britneyspears.com

'Can't Make You Love Me'

Junire

midi maker:

Album:

junire.narod.ru

junire@mail.ru

'Oops! I did it again...'

BRITNEY SPEARS

BROKEBACKMOUNTAIN.COM

britneyspears.com

'Can't Make You Love Me'

Junire

midi maker:

Album:

junire.narod.ru

junire@mail.ru

'Oops! I did it again...'

BRITNEY SPEARS

BROKEBACKMOUNTAIN.COM

britneyspears.com

'Can't Make You Love Me'

Junire

midi maker:

Album:

junire.narod.ru

junire@mail.ru

'Oops! I did it again...'

BRITNEY SPEARS

BROKEBACKMOUNTAIN.COM

britneyspears.com

'Can't Make You Love Me'

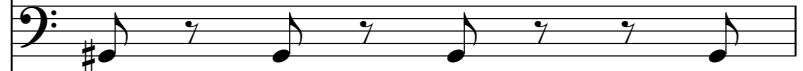

Junire

midi maker:

Album:

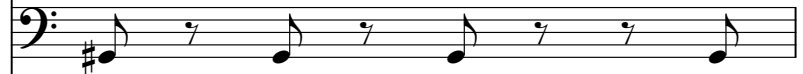

junire.narod.ru

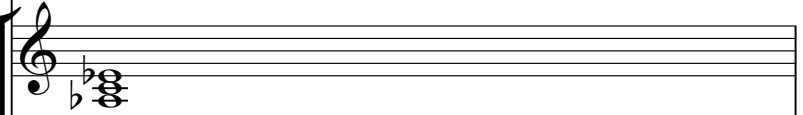

junire@mail.ru

'Oops! I did it again...'

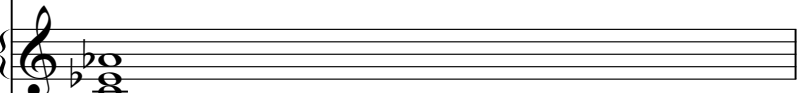

BRITNEY SPEARS

BROKEBACKMOUNTAIN.COM

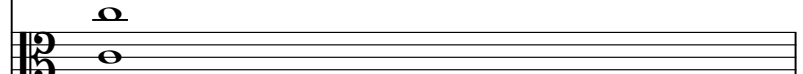

britneyspears.com

'Can't Make You Love Me'

Junire

midi maker:

Album:

junire.narod.ru

junire@mail.ru

'Oops! I did it again...'

BRITNEY SPEARS

BROKEBACKMOUNTAIN.COM

29

britneyspears.com

'Can't Make You Love Me'

Junire

midi maker:

Album:

30

britneyspears.com

'Can't Make You Love Me'

Junire

midi maker:

Album:

BRITNEY SPEARS

britneyspears.com

'Can't Make You Love Me'

Junire

midi maker:

Album:

junire.narod.ru

junire@mail.ru

BRITNEY SPEARS

britneyspears.com

'Can't Make You Love Me'

Junire

midi maker:

Album:

junire.narod.ru

junire@mail.ru

BRITNEY SPEARS

britneyspears.com

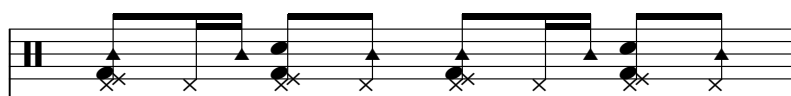

'Can't Make You Love Me'

Junire

midi maker:

Album:

junire.narod.ru

junire@mail.ru

BRITNEY SPEARS

britneyspears.com

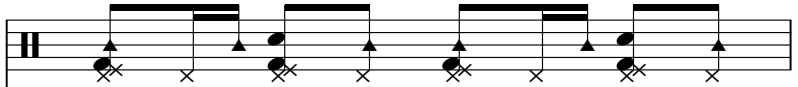

'Can't Make You Love Me'

Junire

midi maker:

Album:

junire.narod.ru

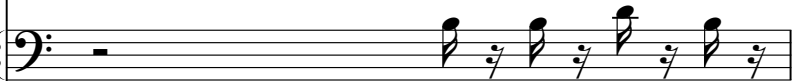

junire@mail.ru

BRITNEY SPEARS

britneyspears.com

'Can't Make You Love Me'

Junire

midi maker:

Album:

junire.narod.ru

junire@mail.ru

BRITNEY SPEARS

britneyspears.com

'Can't Make You Love Me'

Junire

midi maker:

Album:

junire.narod.ru

junire@mail.ru

BRITNEY SPEARS

britneyspears.com

'Can't Make You Love Me'

Junire

midi maker:

Album:

junire.narod.ru

junire@mail.ru

BRITNEY SPEARS

britneyspears.com

'Can't Make You Love Me'

Junire

midi maker:

Album:

junire.narod.ru

junire@mail.ru

BRITNEY SPEARS

britneyspears.com

'Can't Make You Love Me'

Junire

midi maker:

Album:

junire.narod.ru

junire@mail.ru

'Oops! I did it again...'

BRITNEY SPEARS

britneyspears.com

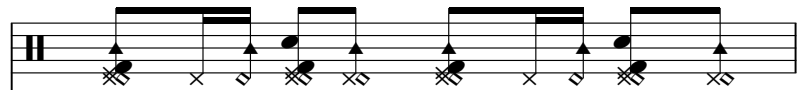

'Can't Make You Love Me'

Junire

midi maker:

Album:

junire.narod.ru

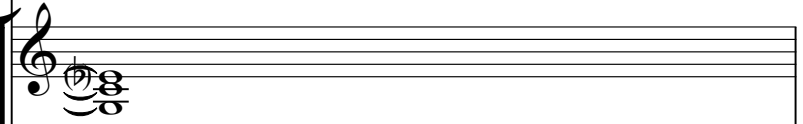

junire@mail.ru

'Oops! I did it again...'

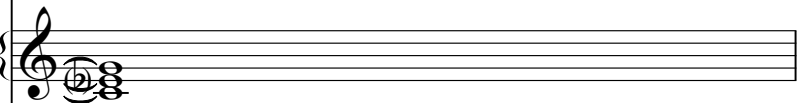

BRITNEY SPEARS

britneyspears.com

'Can't Make You Love Me'

Junire

midi maker:

Album:

junire.narod.ru

junire@mail.ru

'Oops! I did it again...'

BRITNEY SPEARS

britneyspears.com

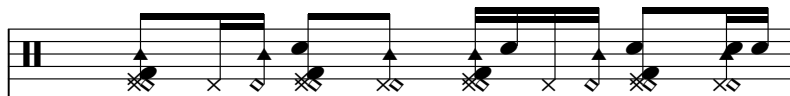

'Can't Make You Love Me'

Junire

midi maker:

Album:

junire.narod.ru

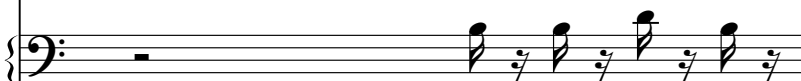

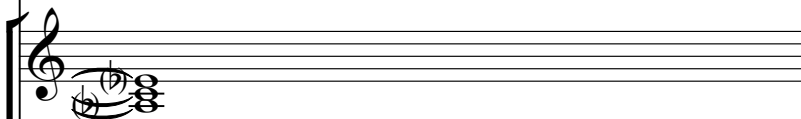

junire@mail.ru

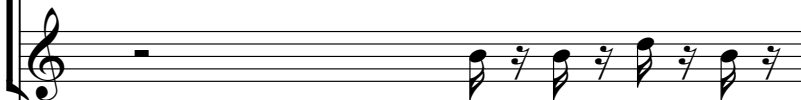

'Oops! I did it again...'

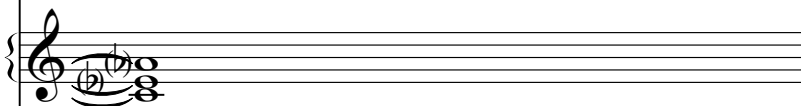

BRITNEY SPEARS

britneyspears.com

'Can't Make You Love Me'

Junire

midi maker:

Album:

junire.narod.ru

junire@mail.ru

'Oops! I did it again...'

BRITNEY SPEARS

britneyspears.com

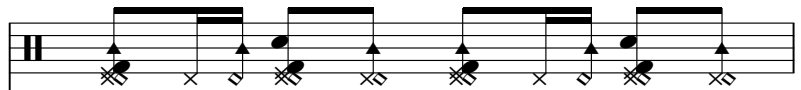

'Can't Make You Love Me'

Junire

midi maker:

Album:

junire.narod.ru

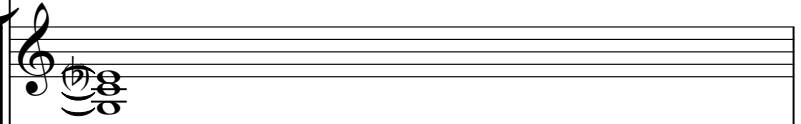

junire@mail.ru

'Oops! I did it again...'

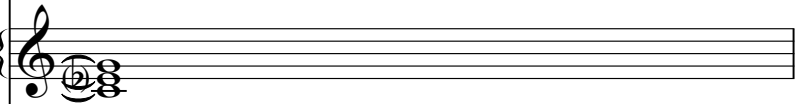

BRITNEY SPEARS

britneyspears.com

'Can't Make You Love Me'

Junire

midi maker:

Album:

junire.narod.ru

junire@mail.ru

'Oops! I did it again...'

BRITNEY SPEARS

britneyspears.com

'Can't Make You Love Me'

Junire

midi maker:

Album:

junire.narod.ru

junire@mail.ru

BRITNEY SPEARS

britneyspears.com

'Can't Make You Love Me'

Junire

midi maker:

Album:

junire.narod.ru

junire@mail.ru

'Oops! I did it again...'

BRITNEY SPEARS

BROKEBACKMOUNTAIN.COM

britneyspears.com

'Can't Make You Love Me'

Junire

midi maker:

Album:

junire.narod.ru

junire@mail.ru

'Oops! I did it again...'

BRITNEY SPEARS

BROKEBACKMOUNTAIN.COM

britneyspears.com

'Can't Make You Love Me'

Junire

midi maker:

Album:

junire.narod.ru

junire@mail.ru

'Oops! I did it again...'

BRITNEY SPEARS

BROKEBACKMOUNTAIN.COM

britneyspears.com

'Can't Make You Love Me'

Junire

midi maker:

Album:

junire.narod.ru

junire@mail.ru

'Oops! I did it again...'

BRITNEY SPEARS

BROKEBACKMOUNTAIN.COM

britneyspears.com

'Can't Make You Love Me'

Junire

midi maker:

Album:

junire.narod.ru

junire@mail.ru

'Oops! I did it again...'

BRITNEY SPEARS

BROKEBACKMOUNTAIN.COM

britneyspears.com

'Can't Make You Love Me'

Junire

midi maker:

Album:

junire.narod.ru

junire@mail.ru

'Oops! I did it again...'

BRITNEY SPEARS

BROKEBACKMOUNTAIN.COM

britneyspears.com

'Can't Make You Love Me'

Junire

midi maker:

Album:

junire.narod.ru

junire@mail.ru

'Oops! I did it again...'

BRITNEY SPEARS

BROKEBACKMOUNTAIN.COM

britneyspears.com

'Can't Make You Love Me'

Junire

midi maker:

Album:

junire.narod.ru

junire@mail.ru

'Oops! I did it again...'

BRITNEY SPEARS

BROKEBACKMOUNTAIN.COM

britneyspears.com

'Can't Make You Love Me'

Bass line notation for the first staff, showing notes and rests. The notation includes a bass clef, a key signature of one flat, and a series of notes and rests.

Junire

Bass line notation for the second staff, showing chords and notes. The notation includes a bass clef, a key signature of one flat, and a series of chords and notes.

midi maker:

Midi notation for the third staff, showing notes and rests. The notation includes a treble clef, a key signature of one flat, and a series of notes and rests.

Album:

Bass line notation for the fourth staff, showing notes and rests. The notation includes a bass clef, a key signature of one flat, and a series of notes and rests.

56

britneyspears.com

'Can't Make You Love Me'

Junire

midi maker:

Album:

'Oops! I did it again...'

BRITNEY SPEARS

midi.ru

06.05.06

2006

58

'Oops! I did it again...'

BRITNEY SPEARS

midi.ru

06.05.06

2006

60

britneyspears.com

'Oops! I did it again...'

BRITNEY SPEARS

midi.ru

06.05.06

2006

britneyspears.com

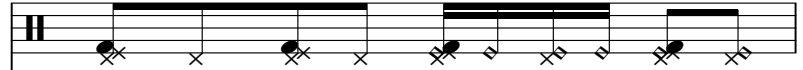

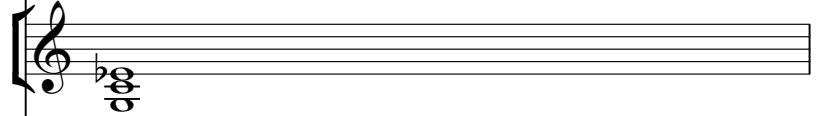

'Oops! I did it again...'

BRITNEY SPEARS

midi.ru

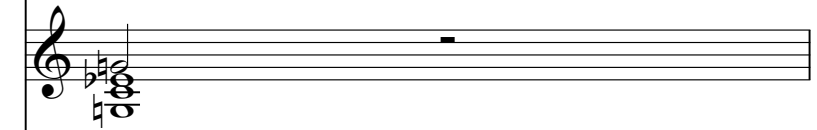

06.05.06

2006

britneyspears.com

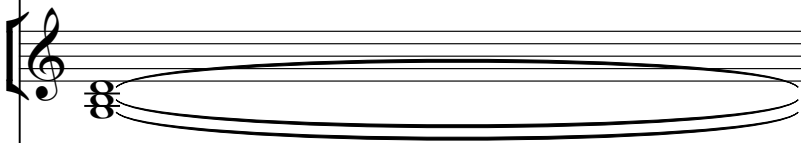

'Oops! I did it again...'

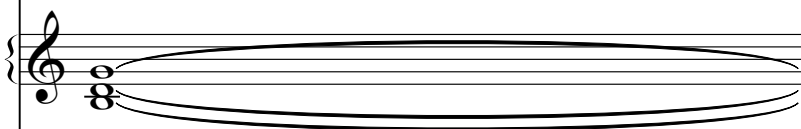

BRITNEY SPEARS

midi.ru

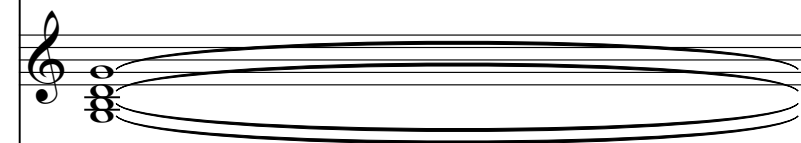

06.05.06

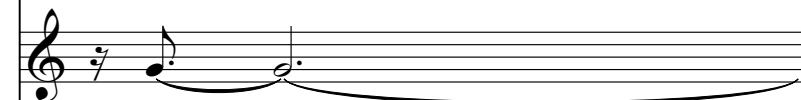

2006

64

britneyspears.com

junire.narod.ru

junire@mail.ru

'Oops! I did it again...'

midi.ru

06.05.06

2006

65

britneyspears.com

'Can't Make You Love Me'

Junire

midi maker:

Album:

junire.narod.ru

junire@mail.ru

'Oops! I did it again...'

BRITNEY SPEARS

BROKEBACKMOUNTAIN.COM

06.05.06

2006

britneyspears.com

'Can't Make You Love Me'

Junire

midi maker:

Album:

junire.narod.ru

junire@mail.ru

'Oops! I did it again...'

BRITNEY SPEARS

BROKEBACKMOUNTAIN.COM

britneyspears.com

'Can't Make You Love Me'

Junire

midi maker:

Album:

junire.narod.ru

junire@mail.ru

'Oops! I did it again...'

BRITNEY SPEARS

BROKEBACKMOUNTAIN.COM

britneyspears.com

'Can't Make You Love Me'

Junire

midi maker:

Album:

junire.narod.ru

junire@mail.ru

'Oops! I did it again...'

BRITNEY SPEARS

BROKEBACKMOUNTAIN.COM

britneyspears.com

'Can't Make You Love Me'

Junire

midi maker:

Album:

junire.narod.ru

junire@mail.ru

'Oops! I did it again...'

BRITNEY SPEARS

BROKEBACKMOUNTAIN.COM

britneyspears.com

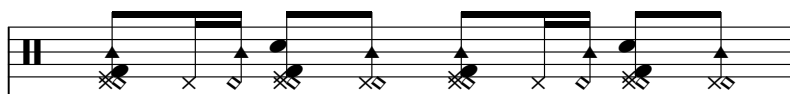

'Can't Make You Love Me'

Junire

midi maker:

Album:

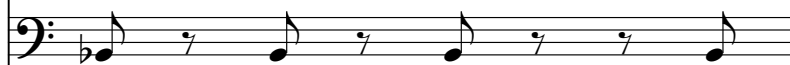

junire.narod.ru

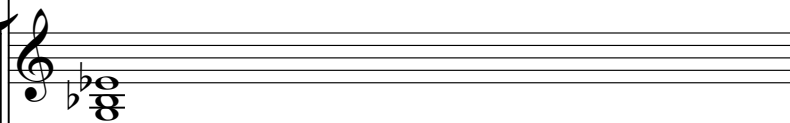

junire@mail.ru

'Oops! I did it again...'

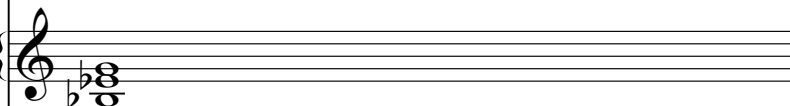

BRITNEY SPEARS

BROKEBACKMOUNTAIN.COM

britneyspears.com

'Can't Make You Love Me'

Junire

midi maker:

Album:

junire.narod.ru

junire@mail.ru

'Oops! I did it again...'

BRITNEY SPEARS

BROKEBACKMOUNTAIN.COM

72

britneyspears.com

'Can't Make You Love Me'

Junire

midi maker:

Album:

junire.narod.ru

junire@mail.ru

'Oops! I did it again...'

BRITNEY SPEARS

BROKEBACKMOUNTAIN.COM

britneyspears.com

'Can't Make You Love Me'

Junire

midi maker:

Album:

junire.narod.ru

junire@mail.ru

'Oops! I did it again...'

BRITNEY SPEARS

BROKEBACKMOUNTAIN.COM

britneyspears.com

'Can't Make You Love Me'

Junire

midi maker:

Album:

junire.narod.ru

junire@mail.ru

'Oops! I did it again...'

BRITNEY SPEARS

BROKEBACKMOUNTAIN.COM

britneyspears.com

'Can't Make You Love Me'

Junire

midi maker:

Album:

junire.narod.ru

junire@mail.ru

'Oops! I did it again...'

BRITNEY SPEARS

BROKEBACKMOUNTAIN.COM

britneyspears.com

'Can't Make You Love Me'

Junire

midi maker:

Album:

junire.narod.ru

junire@mail.ru

'Oops! I did it again...'

BRITNEY SPEARS

BROKEBACKMOUNTAIN.COM

britneyspears.com

'Can't Make You Love Me'

Junire

midi maker:

Album:

junire.narod.ru

junire@mail.ru

'Oops! I did it again...'

BRITNEY SPEARS

BROKEBACKMOUNTAIN.COM

britneyspears.com

'Can't Make You Love Me'

Junire

midi maker:

Album:

junire.narod.ru

junire@mail.ru

'Oops! I did it again...'

BRITNEY SPEARS

BROKEBACKMOUNTAIN.COM

britneyspears.com

'Can't Make You Love Me'

Junire

midi maker:

Album:

junire.narod.ru

junire@mail.ru

'Oops! I did it again...'

BRITNEY SPEARS

BROKEBACKMOUNTAIN.COM

britneyspears.com

'Can't Make You Love Me'

Junire

midi maker:

Album:

junire.narod.ru

junire@mail.ru

'Oops! I did it again...'

BRITNEY SPEARS

BROKEBACKMOUNTAIN.COM

britneyspears.com

'Can't Make You Love Me'

Junire

midi maker:

Album:

junire.narod.ru

junire@mail.ru

'Oops! I did it again...'

BRITNEY SPEARS

BROKEBACKMOUNTAIN.COM

82

britneyspears.com

'Can't Make You Love Me'

Junire

midi maker:

Album:

junire.narod.ru

junire@mail.ru

BRITNEY SPEARS

BROKEBACKMOUNTAIN.COM

Britney Spears - Can't make you love me

♩ = 108,050285

5

8

11

14

17

20

23

26

29

V.S.

33

36

39

42

45

48

51

54

61

64

'Can't Make You Love Me' Britney Spears - Can't make you love me

♩ = 108,050285

V.S.

34

37

40

43

46

49

53

56

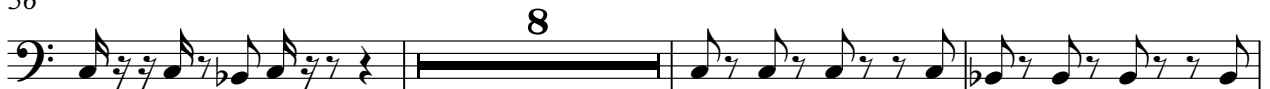

67

71

'Can't Make You Love Me'

75

79

$\text{♩} = 108,050285$

4

7

9

11

13

15

17

19

21

23

25

27

30

33

35

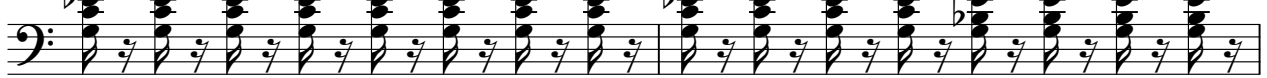

37

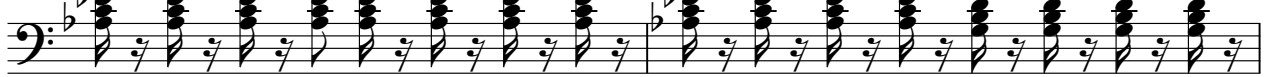

39

41

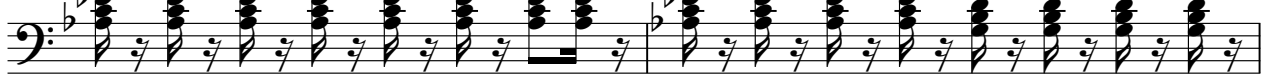

43

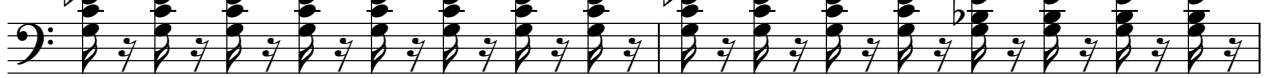

45

47

49

51

53

55

65

67

69

71

74

76

78

80

Britney Spears - Can't make you love me

midi maker:

♩ = 108,050285

3

5

7

9

11

13

15

17

V.S.

19

21

23

25

27

30

32

34

36

38

40

42

44

46

48

50

52

55

65

67

69

71

74

76

78

80

Britney Spears - Can't make you love me

Album:

♩ = 108,050285

V.S.

34

37

40

43

46

49

53

56

67

71

75

79

♩ = 108,050285

6

9

13

17

20

23

26

29

34

37

40

43

46

49

52

55

66

68

71

V.S.

74

76

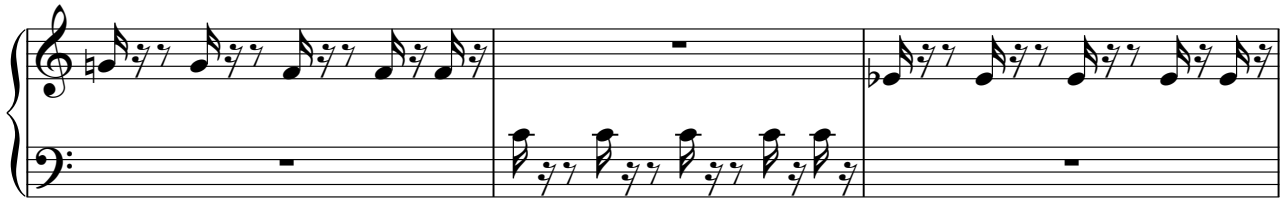

79

81

Britney Spears - Can't make you love me

♩ = 108,050285

10

17

25

10

42

51

2

60

67

74

79

♩ = 108,050285

2

6

9

13

17

20

23

26

2

69

72

75

78

80

'Oops! I did it again...'

Britney Spears - Can't make you love me

♩ = 108,050285

10

17

25

10

42

51

2

60

67

74

79

♩ = 108,050285

30

34

38

42

46

51

56

60

64

69

74

79

Britney Spears - Can't make you love me
BROKEBACKMOUNTAIN.COM

♩ = 108,050285

20

26

18

49

10

65

73

79

♩ = 108,050285

56

60

18

♩ = 108,050285

56

60

63

17

2006

Britney Spears - Can't make you love me

$\text{♩} = 108,050285$

56

60

63

17
