

0.0"
1.1,00
Avaltecnica@midia.hpg.com.br - 9609-8288 (DDD 31)

♩ = 115,000031

♩ = 115,000031

Tape Sampler Keyboard [Brass]

4

Harm.

3

Bar. Tpt.

Perc.

J. Gtr.

Kora

E. Bass

Band.

Tape Smp. Brs

7

Harm.

Bar. Tpt.

Perc.

J. Gtr.

Kora

E. Bass

Band.

Tape Smp. Brs

14

Harm.

Bar. Tpt.

Perc.

J. Gtr.

Kora

E. Bass

Band.

Tape Smp. Brs

17

Sop. Sax.

Bar. Tpt.

Perc.

J. Gtr.

Kora

E. Bass

Band.

Tape Smp. Brs

20

23

26

Sop. Sax.

Harm.

Perc.

J. Gtr.

Kora

E. Bass

Band.

29

Sop. Sax.

Harm.

Perc.

J. Gtr.

Kora

E. Bass

Band.

32

Sop. Sax.
Harm.
Perc.
J. Gtr.
Kora
E. Bass
Band.

35

Sop. Sax.
Perc.
J. Gtr.
Kora
E. Bass
Band.

38

Sop. Sax.

Perc.

J. Gtr.

Kora

E. Bass

Band.

41

Sop. Sax.

Perc.

J. Gtr.

Kora

E. Bass

Band.

44

Sop. Sax.

Perc.

J. Gtr.

Kora

E. Bass

Band.

47

Sop. Sax.

Bar. Tpt.

Perc.

J. Gtr.

Kora

E. Bass

Band.

Tape Smp. Brs

50

Sop. Sax.

Bar. Tpt.

Perc.

J. Gtr.

Kora

E. Bass

Band.

Tape Smp. Brs

53

Sop. Sax. Bar. Tpt. Perc. J. Gtr. Kora E. Bass Band. Tape Smp. Brs

56

Sop. Sax. Bar. Tpt. Perc. J. Gtr. Kora E. Bass Band. Tape Smp. Brs

60

63

66

Sop. Sax.

Bar. Tpt.

Perc.

J. Gtr.

Kora

E. Bass

Band.

Tape Smp. Brs

70

Sop. Sax.

Bar. Tpt.

Perc.

J. Gtr.

Kora

E. Bass

Band.

Tape Smp. Brs

73

Harm.

3

Bar. Tpt.

Perc.

J. Gtr.

Kora

E. Bass

Band

3

3

Tape Smp. Brs

76

Harm.

Bar. Tpt.

Perc.

J. Gtr.

Kora

E. Bass

Band

Tape Smp. Brs

79

Harm.

Bar. Tpt.

Perc.

J. Gtr.

Kora

E. Bass

Band

Tape Smp. Brs

83

Horn

Bar. Tpt.

Perc.

J. Gtr.

Kora

E. Bass

Band.

Tape Smp. Brs

86

Harm.

Bar. Tpt.

Perc.

J. Gtr.

Kora

E. Bass

Band.

Tape Smp. Brs

90

Harm.

Bar. Tpt.

Perc.

J. Gtr.

Kora

E. Bass

Band.

Tape Smp. Brs

Detailed description of the musical score: The score is divided into two systems, measures 86-90 and 90-94. Each system contains eight staves. The instruments are: Harmonica (Harm.), Baritone Trumpet (Bar. Tpt.), Percussion (Perc.), J. Guitar (J. Gtr.), Kora, Electric Bass (E. Bass), Band (Band.), and Tape Samples (Tape Smp. Brs). The music is written in a common time signature. The J. Gtr. and Band parts feature prominent triplet patterns. The Perc. part has a complex, syncopated rhythm. The E. Bass part has a steady, rhythmic line. The Tape Smp. Brs part has a melodic line that appears to be a sampled recording. The score includes various musical notations such as rests, notes, and triplet markings.

93

Harm.

Perc.

J. Gtr.

Kora

E. Bass

Band.

96

Harm.

Perc.

J. Gtr.

Kora

E. Bass

Band.

99

Harm. Perc. J. Gtr. Kora E. Bass Band.

101

Harm. Perc. J. Gtr. Kora E. Bass Band.

104

Sop. Sax.

Harm.

Bar. Tpt.

Perc.

J. Gtr.

Kora

E. Bass

Band.

Tape Smp. Brs

107

Sop. Sax.

Harm.

Perc.

J. Gtr.

Kora

E. Bass

Band.

110

Sop. Sax.
Harm.
Perc.
J. Gtr.
Kora
E. Bass
Band.

113

Sop. Sax.
Harm.
Perc.
J. Gtr.
Kora
E. Bass
Band.

116

Sop. Sax.
Harm.
Perc.
J. Gtr.
Kora
E. Bass
Band.

119

Sop. Sax.
Harm.
Perc.
J. Gtr.
Kora
E. Bass
Band.

122

Sop. Sax.

Harm.

Perc.

J. Gtr.

Kora

E. Bass

Band.

125

Sop. Sax.

Perc.

J. Gtr.

Kora

E. Bass

Band.

128

Sop. Sax.

Perc.

J. Gtr.

Kora

E. Bass

Band.

131

Sop. Sax.

Perc.

J. Gtr.

Kora

E. Bass

Band.

134

Sop. Sax. Bar. Tpt. Perc. J. Gtr. Kora E. Bass Band. Tape Smp. Brs

137

Sop. Sax. Bar. Tpt. Perc. J. Gtr. Kora E. Bass Band. Tape Smp. Brs

140

143

147

Sop. Sax.

Bar. Tpt.

Perc.

J. Gtr.

Kora

E. Bass

Band.

Tape Smp. Brs

150

Sop. Sax.

Bar. Tpt.

Perc.

J. Gtr.

Kora

E. Bass

Band.

Tape Smp. Brs

153

Sop. Sax.

Bar. Tpt.

Perc.

J. Gtr.

Kora

E. Bass

Band.

Tape Smp. Brs

157

Sop. Sax.

Bar. Tpt.

Perc.

J. Gtr.

Kora

E. Bass

Band.

Tape Smp. Brs

160

163

166

Sop. Sax.

Bar. Tpt.

Perc.

J. Gtr.

Kora

E. Bass

Band.

Tape Smp. Brs

170

Sop. Sax.

Bar. Tpt.

Perc.

J. Gtr.

Kora

E. Bass

Band.

Tape Smp. Brs

173

176

179

Sop. Sax.
Bar. Tpt.
Perc.
J. Gtr.
Kora
E. Bass
Band.
Tape Smp. Brs

183

Sop. Sax.
Bar. Tpt.
Perc.
J. Gtr.
Kora
E. Bass
Band.
Tape Smp. Brs

186

Harm.

Bar. Tpt.

Perc.

J. Gtr.

Kora

E. Bass

Band.

Tape Smp. Brs

189

Horn

Bar. Tpt.

Perc.

J. Gtr.

Kora

E. Bass

Band

Tape Smp. Brs

192

Harm.

Bar. Tpt.

Perc.

J. Gtr.

Kora

E. Bass

Band.

Tape Smp. Brs

Soprano Saxophone

♩ = 115,000031

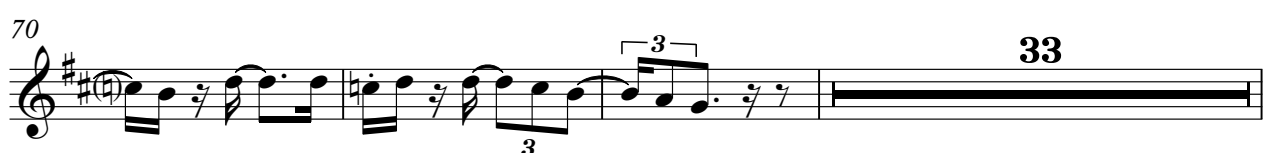

169

175

181

10

Harmonica

♩ = 115,000031

Harmonica

98

103

110

117

123

189

Baroque Trumpet

♩ = 115,000031

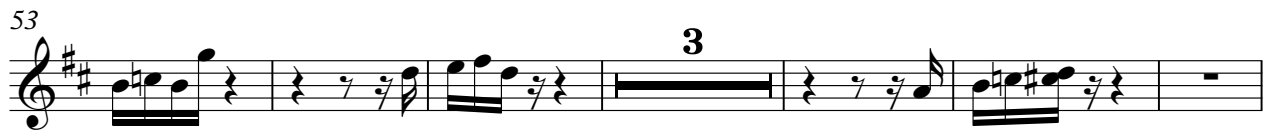

147

154

165

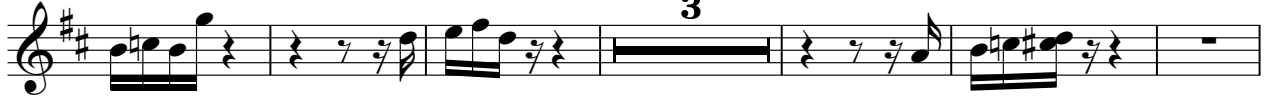

174

183

189

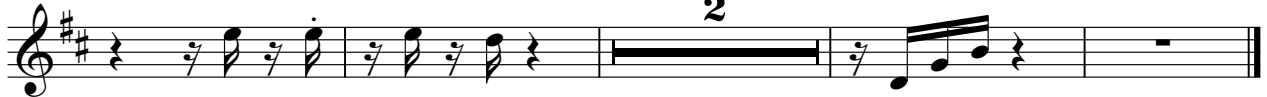

Percussion

♩ = 115,000031

Measures 1-3 of the percussion score.

4

Measures 4-6 of the percussion score.

7

Measures 7-9 of the percussion score.

11

Measures 11-13 of the percussion score.

14

Measures 14-16 of the percussion score.

17

Measures 17-19 of the percussion score.

20

Measures 20-22 of the percussion score.

23

Measures 23-25 of the percussion score.

26

Measures 26-28 of the percussion score.

29

Measures 29-31 of the percussion score.

V.S.

32

35

38

41

44

47

50

53

56

61

64

67

72

75

78

82

85

88

92

95

V.S.

99

102

105

108

111

114

117

120

123

126

129

132

135

138

141

144

149

152

154

157

161

164

167

171

174

177

181

185

188

Percussion

191

193

Jazz Guitar

♩ = 115,000031

V.S.

Jazz Guitar

43

3

47

52

57

2

64

70

75

79

84

88

Jazz Guitar

132

136

141

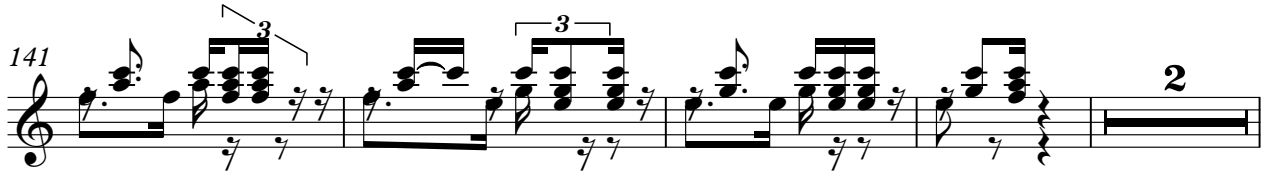

147

152

158

163

167

174

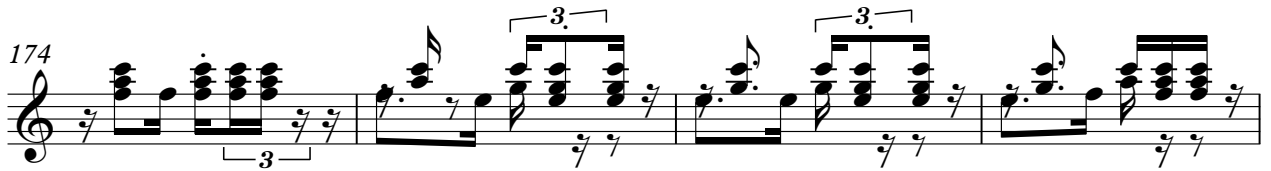

178

184

188

191

Kora

♩ = 115,00031

6

11

16

21

26

31

36

40

44

V.S.

Kora

103

107

112

117

122

127

131

136

141

147

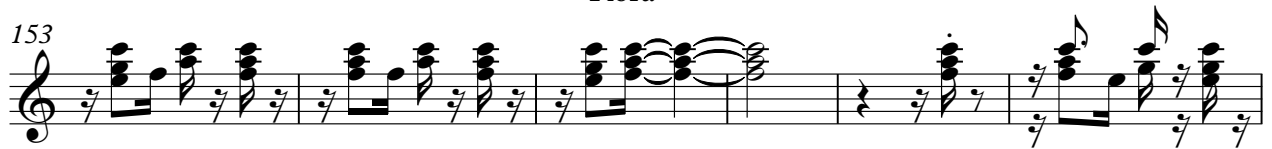

Electric Bass

♩ = 115,000031

7

13

19

25

32

38

43

49

55

V.S.

62

69

75

82

88

94

100

106

112

118

124

130

135

142

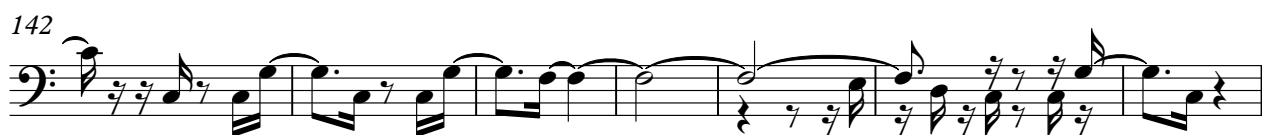

149

156

163

170

176

183

4

Electric Bass

189

Bandoneon

♩ = 115,000031

Bandoneon

35

41

46

52

58

63

69

73

79

85

90

94

97

100

104

111

120

127

132

137

143

148

154

159

165

171

175

181

185

190

Tape Sampler Keyboard [Brass]

♩ = 115,000031

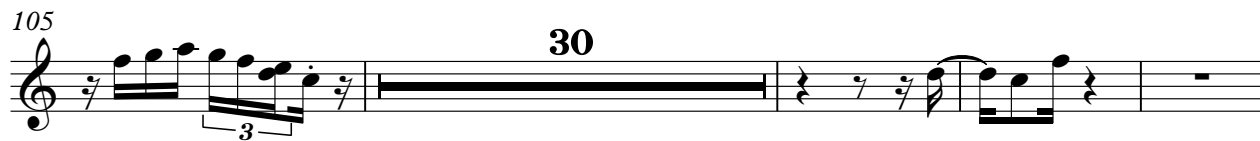
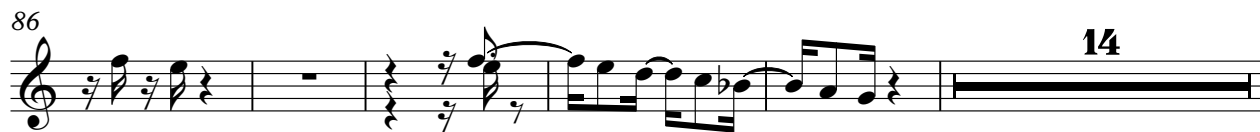

2

Tape Sampler Keyboard [Brass]

147

154

164

173

182

188

