

Teodoro e Sampaio - Agarradinho

♩ = 135,000137

Percussion

Electric Guitar

5-string Electric Bass

Bandoneon

Bandoneon

♩ = 135,000137

3

Perc.

E. Gtr.

E. Bass

Band.

Band.

2

5

7

9

Perc.

E. Gtr.

Kora

E. Bass

Band.

Band.

11

Perc.

E. Gtr.

E. Bass

Band.

Band.

13

Perc.

E. Gtr.

E. Bass

Band.

Band.

15

Perc.

E. Gtr.

E. Bass

Band.

17

Perc.

E. Gtr.

Kora

E. Bass

Band.

Band.

19

Perc.

E. Gtr.

E. Bass

Band.

Band.

21

Perc. E. Gtr. E. Bass Band. Band.

23

Perc. E. Gtr. E. Bass Band. Band.

25

Perc.

E. Gtr.

E. Bass

Band.

Band.

27

Perc.

E. Gtr.

E. Bass

Band.

Band.

29

Perc.

E. Gtr.

E. Bass

Band.

Band.

31

Perc.

E. Gtr.

Kora

E. Bass

Band.

Band.

34

Perc.

E. Gtr.

E. Bass

Band.

Band.

36

Perc.

E. Gtr.

E. Bass

Band.

Band.

38

Perc.

E. Gtr.

E. Bass

Band.

40

Perc.

E. Gtr.

E. Bass

Band.

Band.

42

Perc.

E. Gtr.

E. Bass

Band.

Band.

44

Perc.

E. Gtr.

E. Bass

Band.

Band.

46

Perc.

E. Gtr.

E. Bass

Band.

Band.

48

Perc.

E. Gtr.

Kora

E. Bass

Band.

Band.

50

Perc.

E. Gtr.

E. Bass

Band.

Band.

52

Perc.

E. Gtr.

E. Bass

Band.

Band.

54

Perc. E. Gtr. E. Bass Band.

57

Perc. E. Gtr. Kora E. Bass Band. Band.

59

61

63

Perc. E. Gtr. E. Bass Band.

65

Perc. E. Gtr. Kora E. Bass Band. Band.

67

Perc.

E. Gtr.

E. Bass

Band.

Band.

69

Perc.

E. Gtr.

E. Bass

Band.

Band.

71

Perc. E. Gtr. E. Bass Band.

73

Perc. E. Gtr. E. Bass Band. Band.

75

Perc. E. Gtr. E. Bass Band. Band.

76

Perc. E. Gtr. E. Bass Band. Band.

Teodoro e Sampaio - Agarradinho

Percussion

♩ = 135,000137

5

9

JodersonAlex0xx4199710061

13

17

21

25

29

33

37

V.S.

2

Percussion

41

45

49

53

57

61

65

69

73

75

♩ = 135,000137

5

8

11

14

17

20

23

26

29

32

36

39

42

45

48

51

54

58

61

64

67

70

73

75

Kora

Teodoro e Sampaio - Agarradinho

♩ = 135,000137

18

50

65

♩ = 135,000137

V.S.

38

42

45

49

53

57

61

65

69

73

75

Bandoneon

Teodoro e Sampaio - Agarradinho

♩ = 135,000137

4

6

9

14

21

28

34

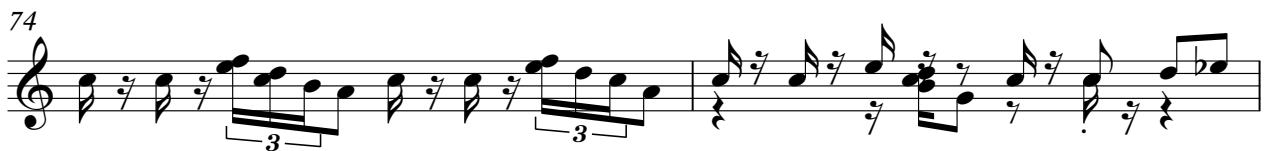
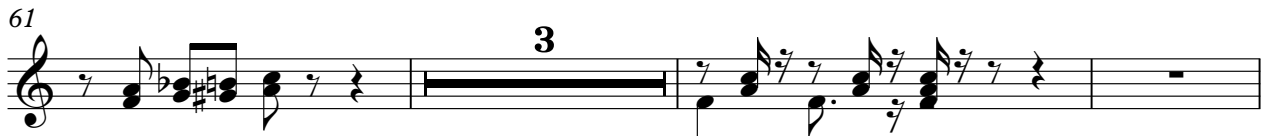

76

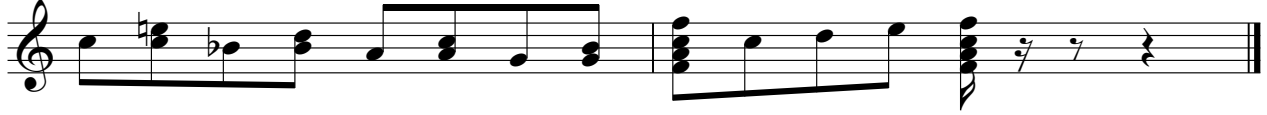

Bandoneon

Teodoro e Sampaio - Agarradinho

♩ = 135,000137

4

7

10

13

16

19

22

25

28

V.S.

31

34

37

40

43

46

49

52

55

58

61

64

67

70

73

75

