

Teodoro e Sampaio - Alo Mulherada

♩ = 177,999817

Percussion

Jazz Guitar

Jazz Guitar

Electric Guitar

Electric Bass

Bandoneon

Bandoneon

♩ = 177,999817

3

Perc.

J. Gtr.

J. Gtr.

E. Gtr.

E. Bass

Band.

Band.

5

Perc.

J. Gtr.

J. Gtr.

E. Gtr.

E. Bass

Band.

Band.

7

9

11

Perc.

J. Gtr.

J. Gtr.

E. Gtr.

E. Bass

Band.

Band.

13

Perc. J. Gtr. J. Gtr. E. Gtr. E. Bass Band. Band.

15

Perc.

J. Gtr.

J. Gtr.

E. Gtr.

E. Bass

Band.

Band.

17

Perc. J. Gtr. J. Gtr. E. Gtr. E. Bass Band. Band.

19

Perc.

J. Gtr.

J. Gtr.

E. Gtr.

E. Bass

Band.

Band.

21

Perc.

J. Gtr.

J. Gtr.

E. Gtr.

E. Bass

Band.

Band.

23

25

27

29

31

Perc.

J. Gtr.

J. Gtr.

E. Gtr.

E. Bass

Band.

Band.

33

Perc.

J. Gtr.

J. Gtr.

E. Gtr.

E. Bass

Band.

Band.

35

Perc.

J. Gtr.

J. Gtr.

E. Gtr.

E. Bass

Band.

Band.

37

Perc.

J. Gtr.

J. Gtr.

E. Gtr.

E. Bass

Band.

Band.

6

39

Perc.

J. Gtr.

J. Gtr.

E. Gtr.

E. Bass

Band.

41

43

45

Perc.

J. Gtr.

J. Gtr.

E. Gtr.

E. Bass

Band.

Band.

47

Perc.

J. Gtr.

J. Gtr.

E. Gtr.

E. Bass

Band.

49

Perc.

J. Gtr.

J. Gtr.

E. Gtr.

E. Bass

Band.

Band.

51

Perc.

J. Gtr.

J. Gtr.

E. Gtr.

E. Bass

Band.

Band.

53

Perc.

J. Gtr.

J. Gtr.

E. Gtr.

E. Bass

Band.

Band.

56

Perc.

J. Gtr.

J. Gtr.

E. Gtr.

E. Bass

Band.

Band.

58

Perc.

J. Gtr.

J. Gtr.

E. Gtr.

E. Bass

Band.

Band.

60

Perc.

J. Gtr.

J. Gtr.

E. Gtr.

E. Bass

Band.

Band.

62

64

66

68

70

72

74

76

78

Perc.

J. Gtr.

J. Gtr.

E. Gtr.

E. Bass

Band.

Band.

80

Perc.

J. Gtr.

J. Gtr.

E. Gtr.

E. Bass

Band.

Band.

84

86

Perc.

J. Gtr.

J. Gtr.

E. Gtr.

E. Bass

Band.

Band.

88

Perc.

J. Gtr.

J. Gtr.

E. Gtr.

E. Bass

Band.

Band.

90

Perc.

J. Gtr.

J. Gtr.

E. Gtr.

E. Bass

Band.

92

94

96

Perc.

J. Gtr.

J. Gtr.

E. Gtr.

E. Bass

Band.

Band.

98

Perc.

J. Gtr.

J. Gtr.

E. Gtr.

E. Bass

Band.

100

Perc.

J. Gtr.

J. Gtr.

E. Gtr.

E. Bass

Band.

Band.

102

Perc.

J. Gtr.

J. Gtr.

E. Gtr.

E. Bass

Band.

Band.

104

107

109

Perc.

J. Gtr.

J. Gtr.

E. Gtr.

E. Bass

Band.

Band.

111

Perc.

J. Gtr.

J. Gtr.

E. Gtr.

E. Bass

Band.

Band.

113

115

118

Perc.

J. Gtr.

J. Gtr.

E. Gtr.

E. Bass

Band.

Band.

121

Perc.

J. Gtr.

J. Gtr.

E. Gtr.

E. Bass

Band.

Band.

123

125

127

Perc.

J. Gtr.

J. Gtr.

E. Gtr.

E. Bass

Band.

Band.

129

Perc.

J. Gtr.

J. Gtr.

E. Gtr.

E. Bass

Band.

Band.

131

133

135

Perc.

J. Gtr.

J. Gtr.

E. Gtr.

E. Bass

Band.

Band.

Teodoro e Sampaio - Alo Mulherada

Percussion

♩ = 177,999817

5

9

13

17

20

24

28

32

35

V.S.

Percussion

38

41

45

49

53

57

61

64

67

71

Percussion

75

79

83

87

90

94

98

102

106

110

V.S.

4

Percussion

114

117

121

124

128

132

134

♩ = 177,999817

5

9

12

16

20

24

28

32

36

40

44

48

52

56

60

64

68

72

76

120

125

129

133

♩ = 177,999817

6

10

15

20

24

28

31

36

41

46

49

53

57

62

66

71

76

80

85

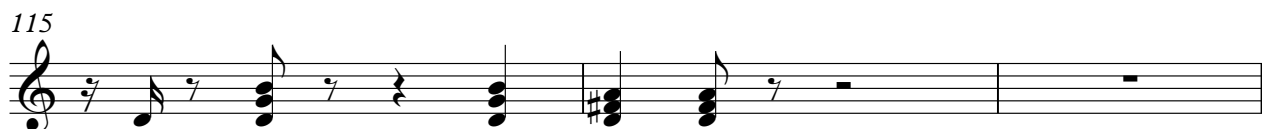
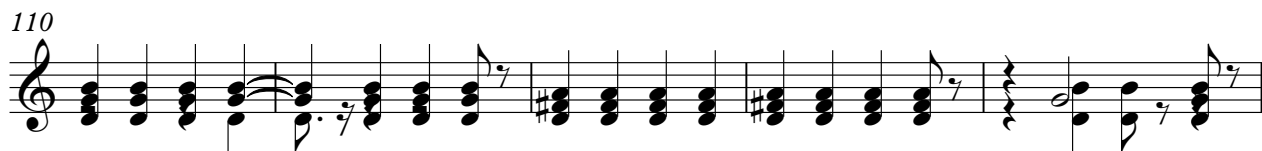

122

127

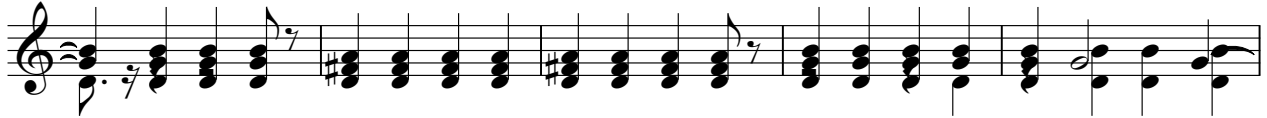

132

135

♩ = 177,999817

5

9

13

17

21

25

29

33

37

41

45

49

53

57

61

65

69

73

77

81

85

89

93

97

101

105

109

113

116

122

127

131

134

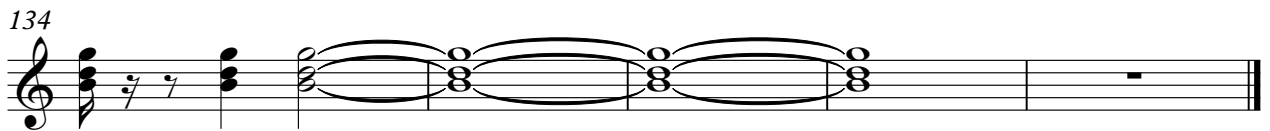

Teodoro e Sampaio - Alo Mulherada

Electric Bass

♩ = 177,999817

7

13

19

24

29

33

38

43

48

V.S.

52

57

63

68

74

80

86

92

97

101

Bandoneon

Teodoro e Sampaio - Alo Mulherada

♩ = 177,999817

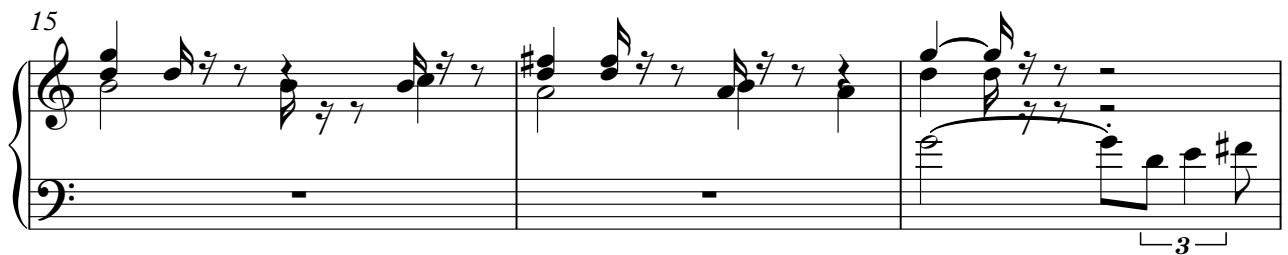

V.S.

18

3

3

24

3

3

32

3

36

6

39

3

3

3

50

3

54

3

57

3

59

62

65

67

69

71

73

75

77

Bandoneon

79

82

85

88

94

102

106

109

112

116

122

124

126

128

130

V.S.

133

Bandoneon

Teodoro e Sampaio - Alo Mulherada

♩ = 177,999817

4

7

10

12

14

16

18

V.S.

20

22

25

28

31

33

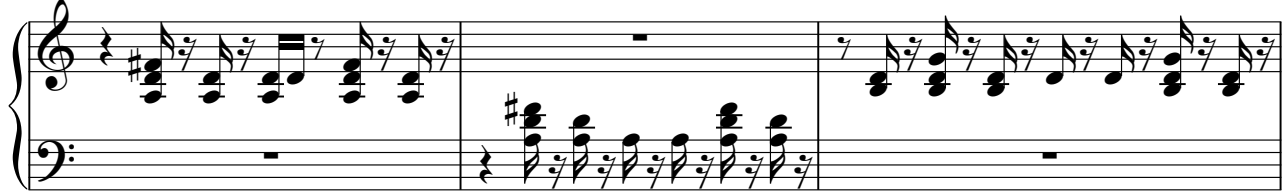

36

38

40

43

45

48

50

52

57

59

61

64

67

69

71

73

75

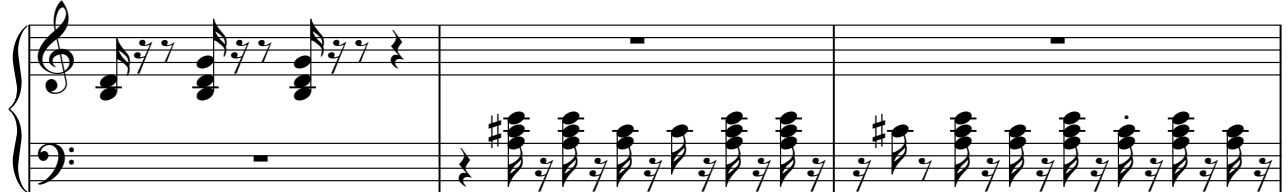

78

81

83

85

87

89

91

94

96

V.S.

99

101

103

108

110

112

115

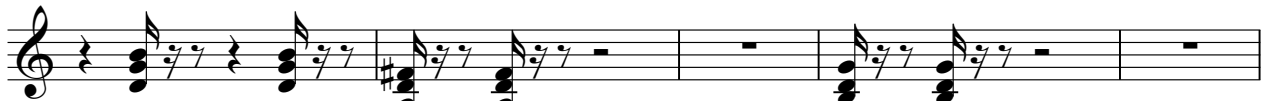

120

123

125

127

129

131

133

135

