

Teodoro e Sampaio - Amigo Descarado e Wapt Vupt

3.1*
5.1,26
Amigo@etesalanaditdpg.com.br - 9609-8288 (DDD 31)

J = 120,000000

Percussion
Electric Guitar
Kora
Electric Bass
Bandoneon
Bandoneon
Bandoneon

8

Perc.
E. Gtr.
Kora
E. Bass
Band.
Band.
Band.

13

Perc.

E. Gtr.

Kora

E. Bass

Band.

Band.

Band.

18

Sop. Sax.

Perc.

E. Gtr.

Kora

E. Bass

Band.

Band.

Band.

23

Sop. Sax.
Perc.
E. Gtr.
Kora
E. Bass
Band.

28

Sop. Sax.
Perc.
E. Gtr.
Kora
E. Bass
Band.

33

Sop. Sax.
Perc.
E. Gtr.
Kora
E. Bass
Band.

38

43

48

54

59

64

69

Sop. Sax.

Perc.

E. Gtr.

Kora

E. Bass

Band.

74

Sop. Sax.

Perc.

E. Gtr.

Kora

E. Bass

Band.

79

Sop. Sax.

Perc.

E. Gtr.

Kora

E. Bass

Band.

Band.

Band.

84

Perc.

E. Gtr.

Kora

E. Bass

Band.

Band.

Band.

89

Perc.

E. Gtr.

Kora

E. Bass

Band.

Band.

Band.

94

Perc.

E. Gtr.

Kora

E. Bass

Band.

Band.

Band.

99

Sop. Sax.

Perc.

E. Gtr.

Kora

E. Bass

Band.

Band.

104

Sop. Sax.
Perc.
E. Gtr.
Kora
E. Bass
Band.

109

Sop. Sax.
Perc.
E. Gtr.
Kora
E. Bass
Band.

114

Sop. Sax.
Perc.
E. Gtr.
Kora
E. Bass
Band.

119

Sop. Sax.

Perc.

E. Gtr.

Kora

E. Bass

Band.

124

Sop. Sax.

Perc.

E. Gtr.

Kora

E. Bass

Band.

129

Sop. Sax.

Perc.

E. Gtr.

Kora

E. Bass

Band.

135

140

145

150

Sop. Sax.

Perc.

E. Gtr.

Kora

E. Bass

Band.

155

Sop. Sax.

Perc.

E. Gtr.

Kora

E. Bass

Band.

160

Sop. Sax.

Perc.

E. Gtr.

Kora

E. Bass

Band.

165

170

175

180

Sop. Sax.

Perc.

E. Gtr.

Kora

E. Bass

Band.

185

Sop. Sax.

Perc.

E. Gtr.

Kora

E. Bass

Band.

190

Sop. Sax.

Perc.

E. Gtr.

Kora

E. Bass

Band.

This musical score is arranged in a vertical system with the following parts from top to bottom:

- E. Gtr.**: Electric guitar part on a single staff, featuring a melodic line with various chords and bends.
- Kora**: Kora part on a single staff, featuring a melodic line with various chords and bends.
- E. Bass**: Electric bass part on a single staff, featuring a melodic line with triplets and various chords.
- Band.**: A single staff for the band, featuring a melodic line with various chords and bends.
- Band.**: A grand staff (treble and bass clefs) for the band, featuring a melodic line with various chords and bends.
- Band.**: A grand staff (treble and bass clefs) for the band, featuring a melodic line with various chords and bends.

228171
2002.056

228266
2004.2156

200

Perc.

J. Gtr.

E. Gtr.

E. Gtr.

E. Gtr.

E. Gtr.

Kora

E. Bass

Band.

Band.

Band.

Band.

Band.

Vc.

205

♩ = 165,999893

♩ = 167,999998965,999893

Perc. 223401*
220622056 22855*
220822056 228790*
220022056

J. Gtr.

E. Gtr.

E. Gtr.

E. Gtr.

E. Bass

Band.

Band.

Vc. 223814*
22222056 22999*
22442056 221413*
221810516

♩ = 165,999893

♩ = 167,999998965,999893

Email <jodoc@terra.com.br> de musicas mid para qualquer teclado.

211

Perc. 223814*
22222056 22999*
22442056 221413*
221810516

J. Gtr.

E. Gtr.

E. Gtr.

E. Gtr.

E. Bass

Band.

Band.

Vc.

217 $\text{♩} = 167,000198$

224288*
22882056

224422*
22002056

224567*
22222056

Perc. $\text{♩} = 167,000198$

J. Gtr.

E. Gtr.

E. Gtr.

E. Gtr.

E. Bass

Band.

Band.

Vc. $\text{♩} = 167,000198$

223 $\text{♩} = 167,999939$

224711*
22422056

224855*
22062056

224900*
22882056

Perc. $\text{♩} = 167,999939$

J. Gtr.

E. Gtr.

E. Gtr.

E. Gtr.

E. Bass

Band.

Band.

Vc. $\text{♩} = 167,999939$

229

Perc. 2259144"
228022056 2252587.9"
2232320516 2258433"
2238422056

J. Gtr.

E. Gtr.

E. Gtr.

E. Gtr.

E. Bass

Band.

Band.

Vc.

236

Perc.

J. Gtr.

E. Gtr.

E. Gtr.

E. Gtr.

E. Bass

Band.

Band.

Vc.

2255577"
228622056 225712"
228622056 2256836"
224002056

242

Perc. 30000°
24422056 300145°
24442056 300299°
24462056

J. Gtr. 3 3 3

E. Gtr. 3

E. Gtr.

E. Gtr.

E. Bass

Band.

Band.

Vc.

248

Perc. 300433°
24462056 300698°
24502056 300722°
24522056

J. Gtr. 3 3

E. Gtr. 3

E. Gtr.

E. Gtr.

E. Bass

Band.

Band.

Vc.

254

Perc. 330867"
28842056 3310011"
288622056 3311155"
28842056

J. Gtr. 3312390"
288022056 3314444"
288222056 3315888"
288422056

E. Gtr.

E. Gtr.

E. Gtr.

E. Bass

Band.

Band.

Vc.

260

Perc.

J. Gtr. 3312390"
288022056 3314444"
288222056 3315888"
288422056

E. Gtr.

E. Gtr.

E. Gtr.

E. Bass

Band.

Band.

Vc.

266

Perc. 331723"
226622056 3316577"
226622056 3322012"
277022056

J. Gtr.

E. Gtr.

E. Gtr.

E. Gtr.

E. Bass

Band.

Band.

Vc.

272

Perc.

J. Gtr. 332166"
277222056 332300"
277422056 332445"
277622056

E. Gtr.

E. Gtr.

E. Gtr.

E. Bass

Band.

Band.

Vc.

278

Perc. 332659" 228622056 332733" 228622056 3328378" 228622056

J. Gtr. 332659" 228622056 332733" 228622056 3328378" 228622056

E. Gtr. 332659" 228622056 332733" 228622056 3328378" 228622056

E. Gtr. 332659" 228622056 332733" 228622056 3328378" 228622056

E. Gtr. 332659" 228622056 332733" 228622056 3328378" 228622056

E. Bass 332659" 228622056 332733" 228622056 3328378" 228622056

Band. 332659" 228622056 332733" 228622056 3328378" 228622056

Band. 332659" 228622056 332733" 228622056 3328378" 228622056

Vc. 332659" 228622056 332733" 228622056 3328378" 228622056

284

Perc. 3338022" 228622056 333167" 228622056 333311" 228622056

J. Gtr. 3338022" 228622056 333167" 228622056 333311" 228622056

E. Gtr. 3338022" 228622056 333167" 228622056 333311" 228622056

E. Gtr. 3338022" 228622056 333167" 228622056 333311" 228622056

E. Gtr. 3338022" 228622056 333167" 228622056 333311" 228622056

E. Bass 3338022" 228622056 333167" 228622056 333311" 228622056

Band. 3338022" 228622056 333167" 228622056 333311" 228622056

Band. 3338022" 228622056 333167" 228622056 333311" 228622056

Vc. 3338022" 228622056 333167" 228622056 333311" 228622056

290

Perc. 333456*
298022056 333690*
299222056 333744*
298422056

J. Gtr. 3 3 3

E. Gtr. 3

E. Gtr.

E. Gtr.

E. Bass 3

Band.

Band.

Vc. 3

296

Perc. 333888*
298622056 334023*
298822056 334177*
300022056

J. Gtr. 3 3

E. Gtr. 3

E. Gtr.

E. Gtr.

E. Bass 3

Band. 3

Band.

Vc. 3

302

Perc. 3314312"
30022056 3314466"
30022056 3314600"
30022056

J. Gtr. 3314745"
30022056 3314899"
330022056 3316033"
33222056

E. Gtr.

E. Gtr.

E. Gtr.

E. Bass

Band.

Band.

Vc.

308

Perc. 3314745"
30022056 3314899"
330022056 3316033"
33222056

J. Gtr. 3314745"
30022056 3314899"
330022056 3316033"
33222056

E. Gtr.

E. Gtr.

E. Gtr.

E. Bass

Band.

Band.

Vc.

314

335 178" / 334422056

336 322" / 336622056

338 466" / 338622056

Perc.

J. Gtr.

E. Gtr.

E. Gtr.

E. Gtr.

E. Bass

Band.

Band.

Vc.

320

336 601" / 332022056

339 755" / 332222056

338 990" / 3324422056

Perc.

J. Gtr.

E. Gtr.

E. Gtr.

E. Gtr.

E. Bass

Band.

Band.

Vc.

326

400044" 328622066

400188" 328622066

400323" 338022066

Perc.

J. Gtr.

E. Gtr.

E. Gtr.

E. Gtr.

E. Bass

Band.

Band.

Vc.

332

400477" 333222066

400611" 334422066

400755" 338622066

Perc.

J. Gtr.

E. Gtr.

E. Gtr.

E. Gtr.

E. Bass

Band.

Band.

Vc.

338

4#0900" 33822056

4#0045" 33002056

4#1439" 34322056

Perc.

J. Gtr.

E. Gtr.

E. Gtr.

E. Gtr.

E. Bass

Band.

Band.

Vc.

344

4#1333" 33442056

4#4478" 33662056

4#6622" 33882056

Perc.

J. Gtr.

E. Gtr.

E. Gtr.

E. Gtr.

E. Bass

Band.

Band.

Vc.

350

4#1766" 35602056

4#1901" 35222056

4#2055" 35622056

Perc.

J. Gtr.

E. Gtr.

E. Gtr.

E. Gtr.

E. Bass

Band.

Band.

Vc.

356

4#2120" 356622056

4#2234" 356622056

4#2248" 356022056

4#2262" 356222056

Perc.

J. Gtr.

E. Gtr.

E. Gtr.

E. Gtr.

E. Bass

Band.

Band.

Vc.

363

422777"
388422056

428911"
386622056

4738058"
388822056

Perc.

J. Gtr.

E. Gtr.

E. Gtr.

E. Gtr.

E. Bass

Band.

Band.

Vc.

370

483200"
337022056

483345"
337222056

483489"
337422056

Perc.

J. Gtr.

E. Gtr.

E. Gtr.

E. Gtr.

E. Bass

Band.

Band.

Vc.

4438633*
33822056

443778*
33822056

4439922*
33822056

376

Perc.

J. Gtr.

E. Gtr.

E. Gtr.

E. Gtr.

E. Bass

Band.

Band.

Vc.

4440066*
33822056

4442011*
33822056

444355*
33822056

382

Perc.

J. Gtr.

E. Gtr.

E. Gtr.

E. Gtr.

E. Bass

Band.

Band.

Vc.

388

144499" 39822056

144634" 398022056

144788" 398222056

Perc.

J. Gtr.

E. Gtr.

E. Gtr.

E. Gtr.

E. Bass

Band.

Band.

Vc.

394

44923" 3982256

45077" 3982256

45211" 3982256

Perc.

J. Gtr.

E. Gtr.

E. Gtr.

E. Gtr.

E. Bass

Band.

Band.

Vc.

399

475336" 40022056

475500" 40022056

475644" 400422056 33

Perc.

J. Gtr.

E. Gtr.

E. Gtr.

E. Gtr.

E. Bass

Band.

Band.

Vc.

405

475739" 400622056

475833" 400622056

500078" 440022056

Perc.

J. Gtr.

E. Gtr.

E. Gtr.

E. Gtr.

E. Bass

Band.

Band.

Vc.

411

Perc. 55022"
4422,256 55066"
4442,256

J. Gtr.

E. Gtr.

E. Gtr.

E. Gtr.

E. Bass

Band.

Band.

Vc.

416

Perc. 55007.1"
44618,256 55065"
4482,256 55029"
4202,256

J. Gtr.

E. Gtr.

E. Gtr.

E. Gtr.

E. Bass

Band.

Band.

Vc.

421

530934" 42222056

5310088" 422422056

5312223" 422622056 35

Perc.

J. Gtr.

E. Gtr.

E. Gtr.

E. Gtr.

E. Bass

Band.

Band.

Vc.

427

531337" 422822056

5315511" 423022056

531666" 423222056

Perc.

J. Gtr.

E. Gtr.

E. Gtr.

E. Gtr.

E. Bass

Band.

Band.

Vc.

433

Perc. 5518800"
483422056 5519914"
486622056 5520089"
488822056

J. Gtr.

E. Gtr.

E. Gtr.

E. Gtr.

E. Bass

Band.

Band.

Vc.

439

Perc.

J. Gtr.

E. Gtr.

E. Gtr.

E. Gtr.

E. Bass

Band.

Band.

Vc.

5522233"
444022056 5523378"
444222056 5525512"
444422056

445

528666" 44622056

528801" 44622056

529655" 44622056

Perc.

J. Gtr.

E. Gtr.

E. Gtr.

E. Gtr.

E. Bass

Band.

Band.

Vc.

451

538099" 44622056

533234" 44622056

533388" 44622056

Perc.

J. Gtr.

E. Gtr.

E. Gtr.

E. Gtr.

E. Bass

Band.

Band.

Vc.

457

553952" 46622056

553967" 46622056

553981" 46622056

Perc.

J. Gtr.

E. Gtr.

E. Gtr.

E. Gtr.

E. Bass

Band.

Band.

Vc.

463

553956" 46622056

554100" 46622056

554214" 46622056

Perc.

J. Gtr.

E. Gtr.

E. Gtr.

E. Gtr.

E. Bass

Band.

Band.

Vc.

469

5514389" 477022056

5514633" 477222056

5514627" 477422056 39

Perc.

J. Gtr.

E. Gtr.

E. Gtr.

E. Gtr.

E. Bass

Band.

Band.

Vc.

475

5514812" 477622056

5514636" 477822056

5514101" 478022056

Perc.

J. Gtr.

E. Gtr.

E. Gtr.

E. Gtr.

E. Bass

Band.

Band.

Vc.

481

536255" 48822056 536309" 48842056 536534" 48862056

Perc.

J. Gtr.

E. Gtr.

E. Gtr.

E. Gtr.

E. Bass

Band.

Band.

Vc.

487

536638" 48882056 536822" 48902056 536967" 48922056

Perc.

J. Gtr.

E. Gtr.

E. Gtr.

E. Gtr.

E. Bass

Band.

Band.

Vc.

493

600111" 40042056

600256" 40062056

600400" 40082056

Perc.

J. Gtr.

E. Gtr.

E. Gtr.

E. Gtr.

E. Bass

Band.

Band.

Vc.

499

600544" 50002056

600689" 50022056

600833" 50042056

Perc.

J. Gtr.

E. Gtr.

E. Gtr.

E. Gtr.

E. Bass

Band.

Band.

Vc.

505

60927" 5662256
68112" 5682256
68226" 5502256

Perc. J. Gtr. E. Gtr. E. Gtr. E. Bass Band. Band. Vc.

511

68440" 5522256
68555" 5542256
68669" 5562256

Perc. J. Gtr. E. Gtr. E. Gtr. E. Bass Band. Band. Vc.

517

Perc. 6'08.57"
568.2,2,5,6 6'09.58"
552.2,2,5,6

J. Gtr.

E. Gtr.

E. Gtr.

E. Gtr.

E. Bass

Band.

Band.

Vc.

522

Perc. 6'21.2"
522.2,16 6'22.7"
524.2,16 6'24.1"
526.2,16 6'25.5"
528.2,16

E. Gtr.

E. Gtr.

E. Gtr.

E. Bass

Band.

Band.

Teodoro e Sampaio - Amigo Descarado e Wapt Vupt
Soprano Saxophone

18

22

26

31

36

40

45

49

54

3

Soprano Saxophone

123

128

134

140

145

150

156

161

166

Soprano Saxophone

172

177

182

188

193

210

Teodoro e Sampaio - Amigo Descarado e Wapt Vupt

Percussion

2

8

14

20

25

30

36

42

46

50

56

62

68

74

80

86

92

98

103

216

221

226

♩ = 167,999939

231

236

240

245

250

255

260

V.S.

314

319

324

329

334

339

344

349

354

359

V.S.

413

418

423

428

433

438

443

447

452

457

V.S.

461

466

471

476

480

485

490

494

499

504

509

514

519

523

194 $\text{♩} = 162,000168$ $\text{♩} = 165,999893$

207 $\text{♩} = 167,000198$

216 $\text{♩} = 167,999939$

226 $\text{♩} = 167,999939$

238

246

254

262

268

276

V.S.

282

289

295

302

311

321

329

336

347

361

375

384

392

399

406

413

418

426

434

444

454

463

471

480

488

499

512

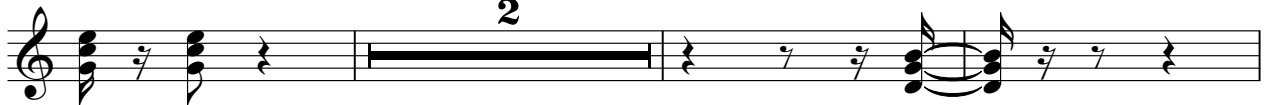

517

Electric Guitar Teodoro e Sampaio - Amigo Descarado e Wapt Vupt

194 $\text{♩} = 162,000168$

206 $\text{♩} = 165,999893$ $\text{♩} = 167,000168$

214 $\text{♩} = 167,000198$

222 $\text{♩} = 167,999939$

230 $\text{♩} = 167,999939$

239 $\text{♩} = 167,999939$

247 $\text{♩} = 167,999939$

255 $\text{♩} = 167,999939$

263 $\text{♩} = 167,999939$

271 $\text{♩} = 167,999939$

V.S.

360

368

377

385

393

401

409

417

425

433

441

450

458

467

475

484

493

501

509

517

522

4

Electric Guitar Teodoro e Sampaio - Amigo Descarado e Wapt Vupt

194 $\text{♩} = 162,000168$

206 $\text{♩} = 165,999893$ $\text{♩} = 164,999983$

216 $\text{♩} = 167,000198$

226 $\text{♩} = 167,999939$

237

247

257

267

276

286

397

407

416

425

435

446

456

467

478

484

492

502

512

518

Electric Guitar Teodoro e Sampaio - Amigo Descarado e Wapt Vupt

194 $\text{♩} = 162,000168$

205 $\text{♩} = 165,999893$ $\text{♩} = 167,000198$ $\text{♩} = 167,999939$

214 $\text{♩} = 167,000198$

223 $\text{♩} = 167,999939$

232 2 3

240 3

246

253

259 3

265

V.S.

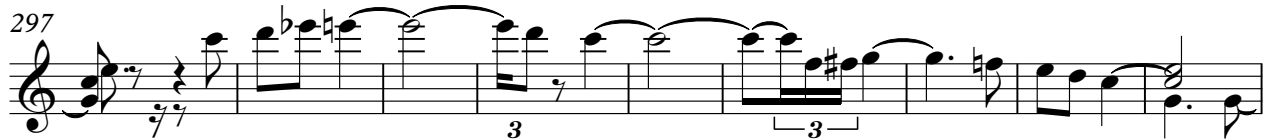

339

346

355

364

374

380

385

391

396

402

V.S.

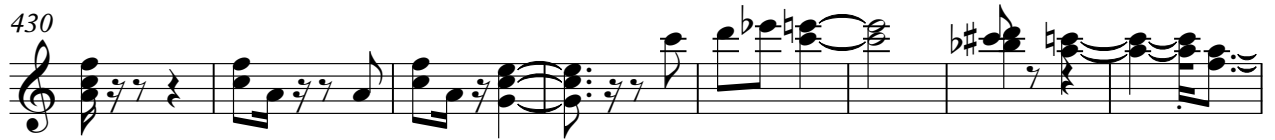

478

485

492

500

509

517

Teodoro e Sampaio - Amigo Descarado e Wapt Vupt

Electric Guitar

2

7

12

17

22

27

32

36

41

45

3

50

55

59

64

70

75

80

86

91

96

101

106

110

115

119

124

129

135

139

142

197

202

♩ = 165,999893 ♩ = 167,000198

3 **3** **8**

218

♩ = 167,000198 ♩ = 167,999939

8 **303**

50

55

60

66

71

76

81

86

91

96

146

151

156

162

167

172

178

183

188

♩ = 162,000168

193

Kora

198

203

$\text{♩} = 165,999893$ $\text{♩} = 167,999999$ $\text{♩} = 165,999893$ $\text{♩} = 165,999893$

3 **3** **8**

218

$\text{♩} = 167,000198$ $\text{♩} = 167,999939$

8 **303**

Electric Bass

Teodoro e Sampaio - Amigo Descarado e Wapt Vupt

2

8

13

19

25

31

37

43

46

50

56

62

68

73

78

84

90

96

102

108

114

120

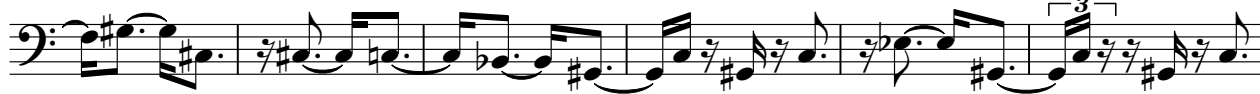

126

133

138

144

150

156

162

167

173

179

184

189

195

200

206

212

218 ♩ = 167,000198

224 ♩ = 167,999939

230

237

243

250

257

263

269

275

V.S.

281

287

293

299

305

312

318

324

330

337

343

349

355

361

367

374

380

387

393

399

V.S.

405

412

418

424

431

437

444

451

458

465

471

478

484

491

498

504

510

516

521

Bandoneon Teodoro e Sampaio - Amigo Descarado e Wapt Vupt

194 $\text{♩} = 162,000168$

205 $\text{♩} = 165,999893$ $\text{♩} = 167,000198$ $\text{♩} = 167,999939$

214 $\text{♩} = 167,000198$

223 $\text{♩} = 167,999939$

232

240

246

V.S.

253

259

265

272

279

286

293

301

310

317

324

329

V.S.

336

343

352

361

373

379

385

391

397

403

410

417

424

431

440

448

455

461

468

475

482

488

496

505

514

520

Teodoro e Sampaio - Amigo Descarado e Wapt Vupt

Bandoneon

2

8

13

18 **64**

86

92

97 **96** ♩ = 162,000168

197

202 ♩ = 165,999893 ♩ = 167,000168 ♩ = 165,999893 **3 3 8**

218 ♩ = 167,000198 **8** ♩ = 167,999939 **303**

Bandoneon

Teodoro e Sampaio - Amigo Descarado e Wapt Vupt

V.S.

31

36

40

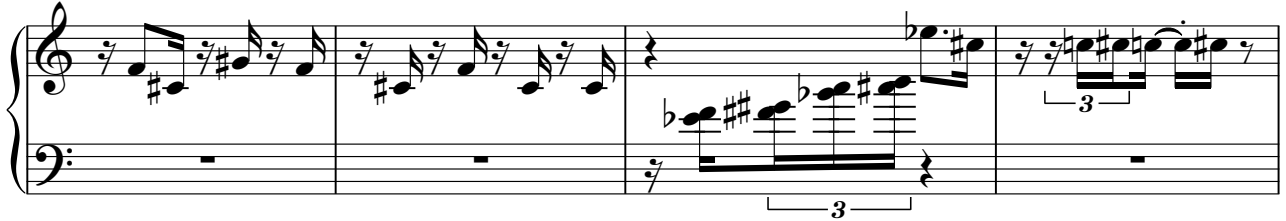

44

49

55

59

64

69

74

78

84

89

94

99

103

V.S.

107

112

117

121

125

131

135

139

144

149

153

158

164

168

172

178

182

186

190

196

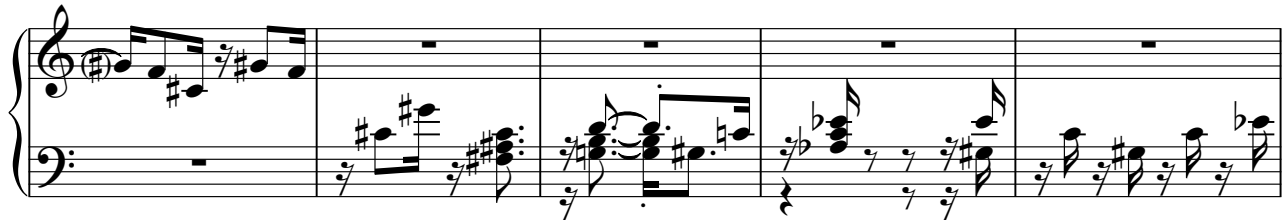

201

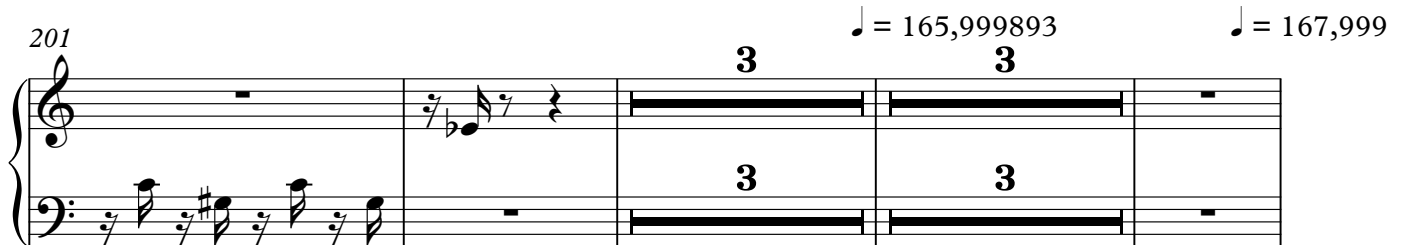

210

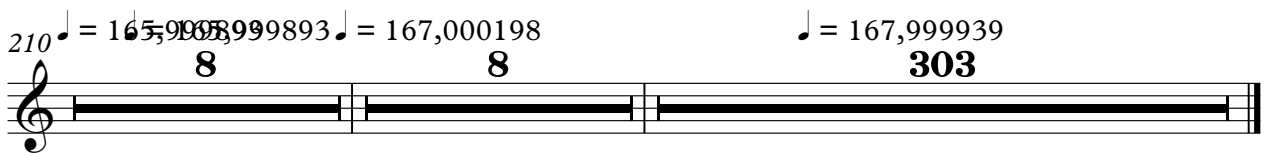

Bandoneon

Teodoro e Sampaio - Amigo Descarado e Wapt Vupt

83

88

93

98

95

$\text{♩} = 162,000168$

197

202

$\text{♩} = 165,999893$ $\text{♩} = 167,000168$ $\text{♩} = 165,999893$

218

$\text{♩} = 167,000198$ $\text{♩} = 167,999939$

Bandoneon

Teodoro e Sampaio - Amigo Descarado e Wapt Vupt

194 $\text{♩} = 162,000168$

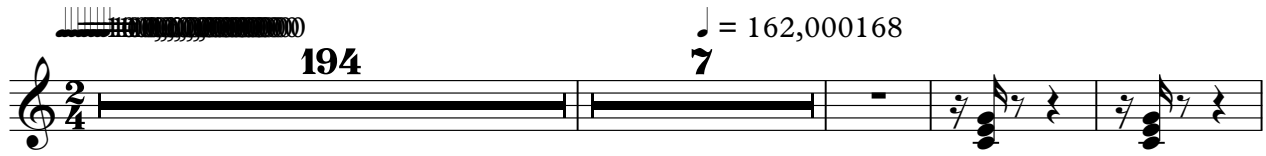

205 $\text{♩} = 165,999893$ $\text{♩} = 167,000198$

212 $\text{♩} = 167,000198$

219

226 $\text{♩} = 167,999939$

231 **2**

237

244

251

258

265

272

279

286

350

357

364

371

379

386

393

400

407

414

421

428

435

442

450

455

490

Bandoneon

520

Violoncello

Teodoro e Sampaio - Amigo Descarado e Wapt Vupt

194 $\text{♩} = 162,000168$

205 $\text{♩} = 165,999893$ Joderson Midis0xx4166758500971

Email <joderson@guilhera.com.br> musicasid³ para qualquer coisa

214 $\text{♩} = 167,000198$

224 $\text{♩} = 167,999939$

234

242

248

254

260

266

V.S.

273

279

285

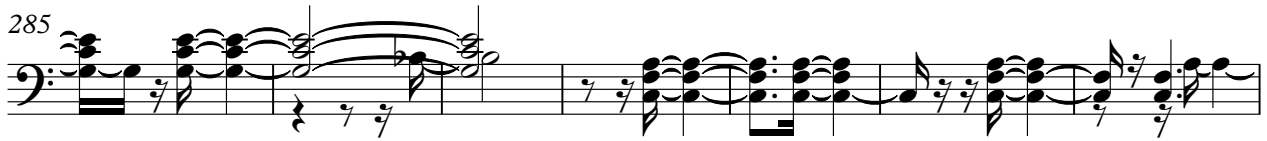

292

298

304

312

319

325

330

Violoncello

335

3

344

2

4

2

356

4

2

4

2

372

379

386

392

398

3

404

3

411

416

421

428

436

442

451

458

466

473

481

487

496

504

513

