

Teodoro e Sampaio - Baile Legal

0.0"
1.1,00
StudioVirtual.com.br - <http://studiovirtualmidi.cjb.net> - Tel:(31)3352-7444

♩ = 85,010040

Percussion

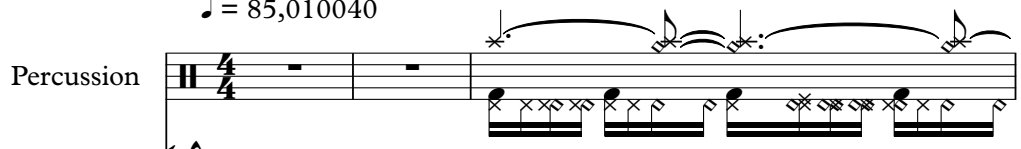

Jazz Guitar

Electric Guitar

Electric Guitar

Electric Guitar

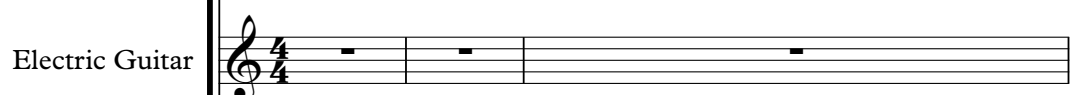

Electric Bass

Bandoneon

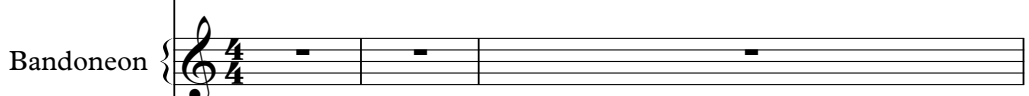

Bandoneon

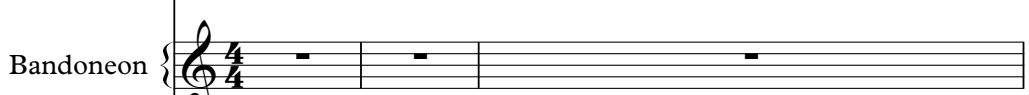

♩ = 85,010040

Tape Sampler Keyboard [Strings]

4 Perc.

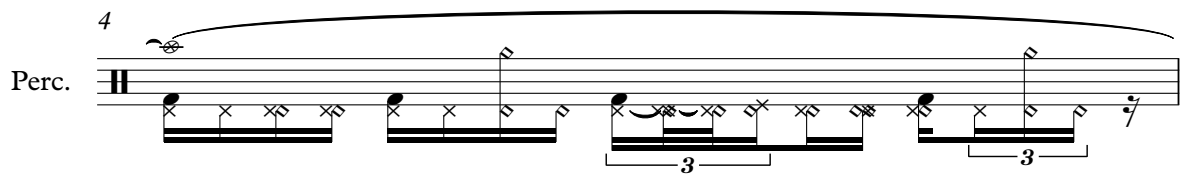

5 Perc. J. Gtr.

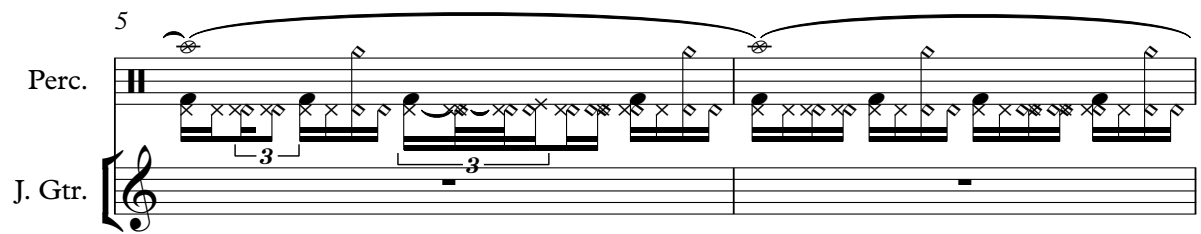

7

Perc.

J. Gtr.

E. Gtr.

E. Bass

Band.

Tape Smp. Str

studiovirtual@ig.com.br

9

Perc.

J. Gtr.

E. Gtr.

E. Bass

Band.

Tape Smp. Str

<http://studiovirtualmidi.cjb.net>

11

Perc.

J. Gtr.

E. Gtr.

E. Bass

Band.

Tape Smp. Str

Tel:(31)3352

13

Perc.

J. Gtr.

E. Gtr.

E. Bass

Band.

Tape Smp. Str

7444

15

17

19

21

23

Perc.

J. Gtr.

E. Bass

Band.

Tape Smp. Str

25

Perc.

J. Gtr.

E. Bass

Band.

Tape Smp. Str

26

Perc.

J. Gtr.

E. Bass

Band.

Tape Smp. Str

27

Perc.

J. Gtr.

E. Bass

Band.

Tape Smp. Str

29

Perc.

J. Gtr.

E. Gtr.

E. Bass

Band.

Tape Smp. Str

31

Perc.

J. Gtr.

E. Gtr.

E. Bass

Band.

Tape Smp. Str

33

34

38

Perc.

J. Gtr.

E. Gtr.

E. Gtr.

E. Bass

Band.

Tape Smp. Str

40

Perc.

J. Gtr.

E. Gtr.

E. Bass

Band.

Tape Smp. Str

42

44

46

Perc.

J. Gtr.

E. Gtr.

E. Bass

Band.

Tape Smp. Str

48

Perc.

J. Gtr.

E. Bass

Band.

Tape Smp. Str

50

Perc.

J. Gtr.

E. Bass

Band.

Tape Smp. Str

52

Perc.

J. Gtr.

E. Gtr.

E. Bass

Band.

Tape Smp. Str

54

56

57

Perc.

J. Gtr.

E. Bass

Band.

Tape Smp. Str

58

Perc.

J. Gtr.

E. Bass

Band.

Tape Smp. Str

59

61

63

Perc.

J. Gtr.

E. Bass

Band.

Tape Smp. Str

65

Perc.

J. Gtr.

E. Bass

Band.

Tape Smp. Str

67

69

71

Perc.

J. Gtr.

E. Gtr.

E. Bass

Band.

Tape Smp. Str.

73

Perc.

J. Gtr.

E. Gtr.

E. Bass

Tape Smp. Str.

studiovirtual@ig.com.br

75

Tape Smp. Str.

Teodoro e Sampaio - Baile Legal

Percussion

$\text{♩} = 85,010040$

V.S.

2

Percussion

23

25

27

29

31

33

35

37

39

41

Percussion

43

45

48

50

52

55

57

59

61

63

V.S.

4

Percussion

65

67

69

71

72

♩ = 85,010040

5 2

10

13

16

19

22

25

28

31

34

69

72

♩ = 85,010040

5 7 24

37

32

71

73

4

♩ = 85,010040

5 7 8

22

7

32

5 13

52

7

61

15

Teodoro e Sampaio - Baile Legal

Electric Bass

♩ = 85,010040

5

11

16

21

26

31

36

41

46

51

V.S.

56

61

66

71

Bandoneon

Teodoro e Sampaio - Baile Legal

♩ = 85,010040

5

9

13

22

37

41

44

46

8

9

2

Bandoneon

64

69

Teodoro e Sampaio - Baile Legal

Bandoneon

♩ = 85,010040

5 7 3

17

6 3 3 3

20

24

26

6 3 3 3 3

28

3

31

34

37

10

49

51

54

57

59

18

Teodoro e Sampaio - Baile Legal
Tape Sampler Keyboard [Strings]

♩ = 85,010040

5 2

5 2

studiovirtual@ig.com.br http://studiovirtualmidi.cjb.net Tel: (31) 9352

13

19

26

31

37

44

50

V.S.

Tape Sampler Keyboard [Strings]

57

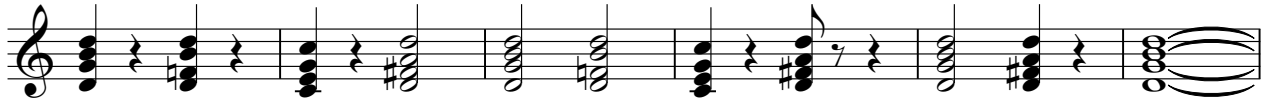

63

69

74

