

Teodoro e Sampaio - Bao Tamem

0.0"
1.1,00
Mid Feito Por Joderson Alex Dia:22/09/2000 Email.<joderson@ig.com.br>

♩ = 152,999939

Musical score for the first system of 'Bao Tamem'. The score is in 4/4 time and includes the following parts:

A tempo marking of $\text{♩} = 152,999939$ is present above the Rock Organ staff.

- E. Gtr.**: Two staves, both with whole rests.

Copyright © 2000 by Joderson Alex
Copyright © 2000 by Joderson Alex

2

5

Perc.

E. Gtr.

E. Gtr.

E. Gtr.

E. Bass

Solo

Solo

Mid Feito Por Joderson

6

Perc.

J. Gtr.

J. Gtr.

E. Gtr.

E. Gtr.

E. Gtr.

E. Bass

Organ

Alex Dia:22/09/2000 mail.<joderson@ig.com.br>

8

Perc.

J. Gtr.

J. Gtr.

E. Gtr.

E. Gtr.

E. Gtr.

E. Bass

Organ

10

Perc. J. Gtr. J. Gtr. E. Gtr. E. Gtr. E. Gtr. E. Bass Organ Organ Solo

12

Perc. J. Gtr. J. Gtr. E. Gtr. E. Gtr. E. Gtr. E. Bass Organ Organ Solo

Detailed description of the musical score: The score consists of ten staves. The Percussion staff (top) features a drum set with various rhythmic patterns and accents. The two J. Gtr. (Jazz Guitar) staves show complex rhythmic patterns with many slurs and accents. The E. Gtr. (Electric Guitar) staves include melodic lines with slurs and a triplet in the lower staff. The E. Bass staff provides a steady bass line with some chromatic movement. The Organ staves feature sustained chords and a triplet in the lower staff. The Solo staff at the bottom shows a sequence of chords and a final note.

14

Perc.

J. Gtr.

J. Gtr.

E. Gtr.

E. Gtr.

E. Gtr.

E. Bass

Organ

16

Perc.

J. Gtr.

J. Gtr.

E. Gtr.

E. Gtr.

E. Gtr.

E. Bass

Organ

18

Perc.

J. Gtr.

J. Gtr.

E. Gtr.

E. Gtr.

E. Bass

Organ

20

Perc.

J. Gtr.

J. Gtr.

E. Gtr.

E. Gtr.

E. Bass

Organ

22

Perc. J. Gtr. J. Gtr. E. Gtr. E. Gtr. E. Bass Organ

24

Perc. J. Gtr. J. Gtr. E. Gtr. E. Gtr. E. Bass Organ Solo

26

Perc.

J. Gtr.

J. Gtr.

E. Gtr.

E. Gtr.

E. Gtr.

E. Bass

Organ

28

Perc.

J. Gtr.

J. Gtr.

E. Gtr.

E. Gtr.

E. Gtr.

E. Bass

Organ

30

Perc.

J. Gtr.

J. Gtr.

E. Gtr.

E. Gtr.

E. Bass

Organ

32

Perc.

J. Gtr.

J. Gtr.

E. Gtr.

E. Gtr.

E. Bass

Organ

34

Perc. J. Gtr. J. Gtr. E. Gtr. E. Gtr. E. Bass Organ

36

Perc. J. Gtr. J. Gtr. E. Gtr. E. Gtr. E. Gtr. E. Bass Organ

38

Perc.

J. Gtr.

J. Gtr.

E. Gtr.

E. Gtr.

E. Bass

Organ

Organ

40

Perc.

J. Gtr.

J. Gtr.

E. Gtr.

E. Gtr.

E. Bass

Organ

Organ

42

Perc. J. Gtr. J. Gtr. E. Gtr. E. Gtr. E. Bass Organ Organ Solo

44

46

48

Perc. J. Gtr. J. Gtr. E. Gtr. E. Gtr. E. Bass

Organ Organ

50

Perc. J. Gtr. J. Gtr. E. Gtr. E. Gtr. E. Bass Organ Organ Solo

52

Perc.

J. Gtr.

J. Gtr.

E. Gtr.

E. Gtr.

E. Bass

Organ

Solo

54

Perc.

J. Gtr.

E. Gtr.

E. Bass

Solo

57

59

61

Perc.

J. Gtr.

J. Gtr.

E. Gtr.

E. Gtr.

E. Gtr.

E. Bass

Organ

Solo

- Perc.**: A drum set part with a snare drum and cymbal. The notation shows a steady rhythm with 'x' marks above the notes indicating cymbal hits.
- J. Gtr.**: Two staves for the Jumbo Guitar. The top staff features a rhythmic pattern of eighth notes with slurs. The bottom staff contains chordal accompaniment with some notes tied across measures.
- E. Gtr.**: Two staves for the Electric Guitar. The top staff has a few notes and rests. The bottom staff features a melodic line with a triplet of eighth notes and other rhythmic patterns.
- E. Bass**: A bass line in the bass clef, consisting of a steady eighth-note pattern.
- Organ**: Two staves for the Organ. The top staff has a sustained chord. The bottom staff has a melodic line with a triplet of eighth notes.
- Solo**: A staff at the bottom with a melodic line, including a triplet of eighth notes.

65

67

69

71

Perc. J. Gtr. J. Gtr. E. Gtr. E. Gtr. E. Bass Organ

73

Perc. J. Gtr. J. Gtr. E. Gtr. E. Gtr. E. Bass Organ

75

77

79

81

83

Perc. J. Gtr. J. Gtr. E. Gtr. E. Gtr. E. Gtr. E. Bass Organ

85

Perc. J. Gtr. J. Gtr. E. Gtr. E. Gtr. E. Bass Organ

87

89

Perc.

J. Gtr.

J. Gtr.

E. Gtr.

E. Gtr.

E. Gtr.

E. Bass

Organ

Solo

90

92

93

Perc. J. Gtr. J. Gtr. E. Gtr. E. Gtr. E. Bass Organ Organ Solo

Musical score for Percussion, J. Gtr., E. Gtr., E. Bass, Organ, and Solo. The score is written in 4/4 time and includes various musical notations such as rests, notes, and triplets.

Perc. (Percussion): Features a snare drum pattern with a long note in the first measure, followed by eighth notes in the second measure, and a series of eighth notes in the third and fourth measures.

J. Gtr. (Jazz Guitar): Features a series of eighth notes in the first measure, followed by a rest in the second measure, and a series of eighth notes in the third and fourth measures.

E. Gtr. (Electric Guitar): Features a series of eighth notes in the first measure, followed by a rest in the second measure, and a series of eighth notes in the third and fourth measures.

E. Bass (Electric Bass): Features a series of eighth notes in the first measure, followed by a rest in the second measure, and a series of eighth notes in the third and fourth measures.

Organ (Organ): Features a series of eighth notes in the first measure, followed by a rest in the second measure, and a series of eighth notes in the third and fourth measures.

Solo (Solo): Features a series of eighth notes in the first measure, followed by a rest in the second measure, and a series of eighth notes in the third and fourth measures.

97

Perc. J. Gtr. J. Gtr. E. Gtr. E. Gtr. E. Gtr. E. Bass Organ Organ

99

Perc. J. Gtr. J. Gtr. E. Gtr. E. Gtr. E. Bass Organ Organ

101

Perc.

J. Gtr.

J. Gtr.

E. Gtr.

E. Gtr.

E. Bass

Organ

Organ

Solo

103

Perc.

J. Gtr.

E. Gtr.

E. Bass

Solo

104

Perc.

J. Gtr.

J. Gtr.

E. Gtr.

E. Gtr.

E. Gtr.

E. Gtr.

E. Bass

Organ

106

Perc.

J. Gtr.

E. Gtr.

E. Gtr.

E. Gtr.

E. Bass

108

Perc.

J. Gtr.

J. Gtr.

E. Gtr.

E. Gtr.

E. Bass

Organ

Organ

110

Perc.

J. Gtr.

J. Gtr.

E. Gtr.

E. Gtr.

E. Bass

Organ

Organ

114

116

120

Perc. J. Gtr. J. Gtr. E. Gtr. E. Gtr. E. Bass Organ Organ Solo

123

Perc.

J. Gtr.

J. Gtr.

E. Gtr.

E. Gtr.

E. Gtr.

E. Bass

Organ

125

Perc.

J. Gtr.

E. Gtr.

E. Gtr.

E. Gtr.

E. Bass

Organ

Percussion Teodoro e Sampaio - Bao Tamem

♩ = 152,999939

4

7

10

14

19

25

31

37

42

Copyright © 2000 by Joderson Alex
Copyright © 2000 by Joderson Alex

V.S.

47

52

57

62

68

73

79

85

90

96

101

106

111

116

122

Jazz Guitar Teodoro e Sampaio - Bao Tamem

♩ = 152,999939

5

8

10

12

14

16

18

20

22

24

Copyright © 2000 by Joderson Alex
Copyright © 2000 by Joderson Alex

V.S.

26

28

30

32

34

36

38

40

42

45

47

49

52

58

60

62

64

66

68

70

72

74

76

78

80

82

84

86

88

90

V.S.

117

119

122

Jazz Guitar Teodoro e Sampaio - Bao Tamem

♩ = 152,999939

5

8

11

14

17

20

23

26

29

31

Copyright © 2000 by Joderson Alex
Copyright © 2000 by Joderson Alex

V.S.

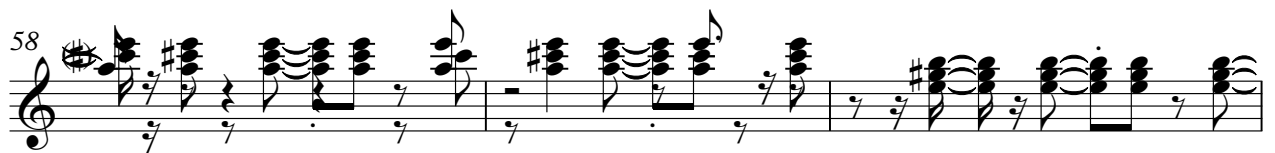
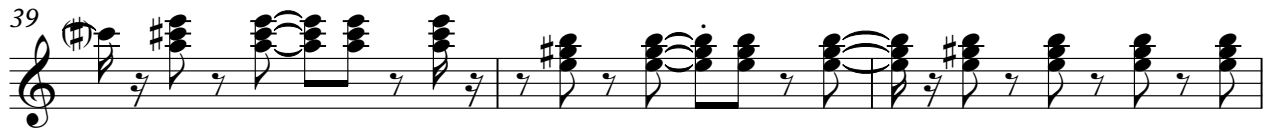

64

67

69

72

76

79

82

85

88

91

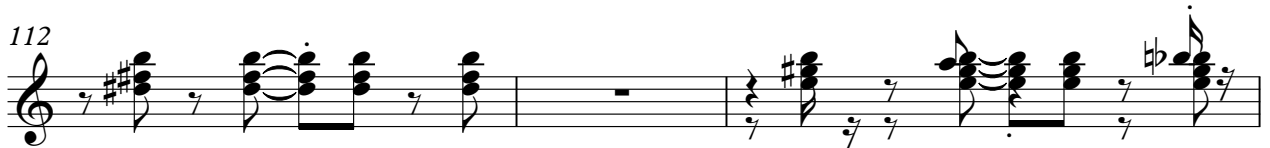
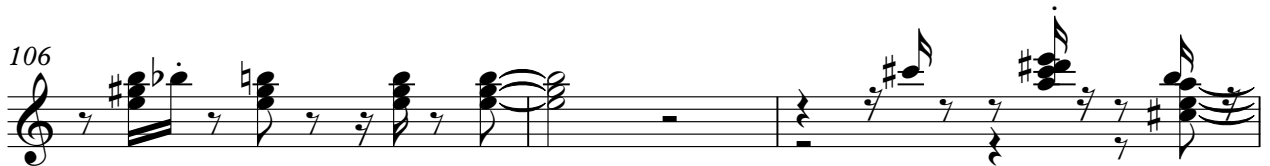

122

124

Teodoro e Sampaio - Bao Tamem
Electric Guitar

♩ = 152,999939

2 20

26 7

37 6 32

78

84 3

91 5 16

115 9

126 3 3 3 3

Copyright © 2000 by Joderson Alex
Copyright © 2000 by Joderson Alex

Teodoro e Sampaio - Bao Tamem
Electric Guitar

♩ = 152,999939

2 99

105

3 3

108

15

124

Copyright © 2000 by Joderson Alex
Copyright © 2000 by Joderson Alex

Teodoro e Sampaio - Bao Tamem
Electric Guitar

♩ = 152,999939

5

9

14

18

40

61

66

70

35

107

15

123

Copyright © 2000 by Joderson Alex
Copyright © 2000 by Joderson Alex

Teodoro e Sampaio - Bao Tamem
Electric Guitar

♩ = 152,999939

5

10

15

20

25

30

35

40

45

50

4

Copyright © 2000 by Joderson Alex
Copyright © 2000 by Joderson Alex

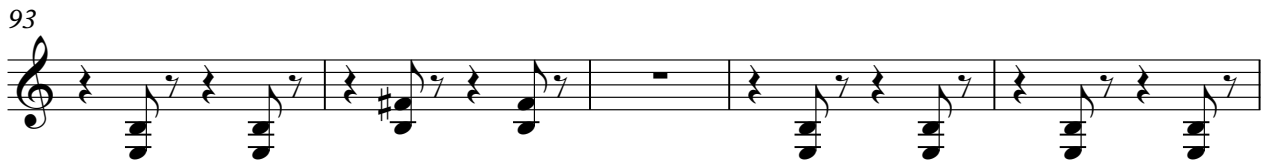

109

114

119

122

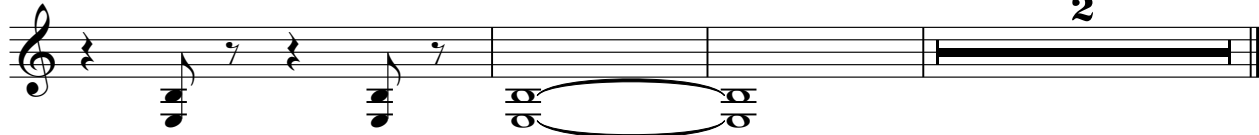

Teodoro e Sampaio - Bao Tamem
Electric Guitar

♩ = 152,999939

Joderson Alex

4

Joderson Alex Dia:22/09/2001 E-mail:<joderson@ig.com.br>

7

10

13

17

19

22

25

28

31

Copyright © 2000 by Joderson Alex
Copyright © 2000 by Joderson Alex

V.S.

34

37

40

42

45

48

51

54

57

60

63

67

70

73

76

79

82

85

89

91

V.S.

94

3

97

3

100

3

103

6 3

105

3

107

3

110

3

113

3

116

5

119

5

Teodoro e Sampaio - Bao Tamem
5-string Electric Bass

♩ = 152,999939

6

11

15

19

23

27

31

35

39

Copyright © 2000 by Joderson Alex
Copyright © 2000 by Joderson Alex

V.S.

43

47

51

55

59

63

67

71

75

79

83

87

91

95

99

103

106

110

114

118

V.S.

122

Rock Organ Teodoro e Sampaio - Bao Tamem

♩ = 152,999939

5

13

22

30

38

44

49

4

Copyright © 2000 by Joderson Alex
Copyright © 2000 by Joderson Alex

58

67

76

85

92

99

106

2

113

119

3

Rock Organ Teodoro e Sampaio - Bao Tamem

Rock Organ

♩ = 152,999939

10

13

24

40

44

2

12

63

66

24

93

2

100

5

110

3

112

2

Copyright © 2000 by Joderson Alex
Copyright © 2000 by Joderson Alex

2

Rock Organ

116

121

4

Teodoro e Sampaio - Bao Tamem

Solo

Copyright © 2000 by Joderson Alex
Copyright © 2000 by Joderson Alex

Solo

62

64

11

77

8

87

89

4

94

6

102

104

8

113

6

120

5

Solo Teodoro e Sampaio - Bao Tamem

♩ = 152,999939

4 **121**

