

0.0"
1.1.00
Wachonetelevisao.hpg.com.br - 9609-8288 (DDD 31)

♩ = 82,000038

Soprano Saxophone

Percussion

Kora

Kora

Electric Bass

Bandoneon

Bandoneon

♩ = 82,000038

Bandoneon

5

Perc.

Kora

Kora

E. Bass

Band.

Band.

Band.

6

9

Sop. Sax.

Perc.

Kora

Kora

E. Bass

Band.

Band.

Band.

13

Sop. Sax.
Perc.
Kora
Kora
E. Bass
Band.

17

Sop. Sax.
Perc.
Kora
Kora
E. Bass
Band.

21

Sop. Sax.

Perc.

Kora

Kora

E. Bass

Band.

25

Sop. Sax.

Perc.

Kora

Kora

E. Bass

Band.

30

Sop. Sax.

Perc.

Kora

Kora

E. Bass

Band.

33

Sop. Sax. Perc. Kora Kora E. Bass Band.

6 3

37

Sop. Sax. Perc. Kora Kora E. Bass Band.

3

41

Sop. Sax.

Perc.

Kora

Kora

E. Bass

Band.

Band.

Band.

45

Perc.

Kora

Kora

E. Bass

Band.

Band.

Band.

49

53

57

Sop. Sax.

Perc.

Kora

Kora

E. Bass

Band.

61

Sop. Sax.

Perc.

Kora

Kora

E. Bass

Band.

65

Sop. Sax.

Perc.

Kora

Kora

E. Bass

Band.

70

Sop. Sax.

Perc.

Kora

Kora

E. Bass

Band.

73

Sop. Sax.

Perc.

Kora

Kora

E. Bass

Band.

77

Sop. Sax.

Perc.

Kora

Kora

E. Bass

Band.

81

Sop. Sax.

Perc.

Kora

Kora

E. Bass

Band.

Band.

Band.

85

Perc.

Kora

Kora

E. Bass

Band.

Band.

Band.

6

89

Sop. Sax.

Perc.

Kora

Kora

E. Bass

Band.

Band.

Band.

94

Sop. Sax.

Perc.

Kora

Kora

E. Bass

Band.

97

Sop. Sax.

Perc.

Kora

Kora

E. Bass

Band.

101

Sop. Sax.

Perc.

Kora

Kora

E. Bass

Band.

105

Sop. Sax.
Perc.
Kora
Kora
E. Bass
Band.
Band.
Band.

109

Perc.
Kora
Kora
E. Bass
Band.
Band.
Band.

6

111

Perc.

Kora

Kora

E. Bass

Band.

Band.

Band.

Soprano Saxophone

♩ = 82,000038

8

13

18

23

28

33

38

7

49

54

59

64

69

74

79

90

95

100

Percussion

♩ = 82,000038

II $\frac{2}{4}$ -

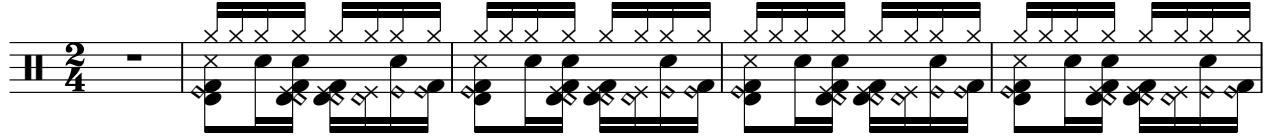

6

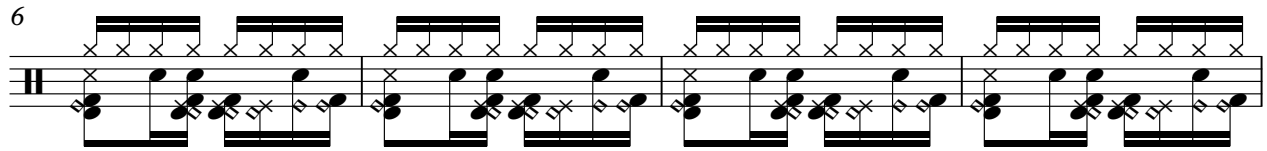

10

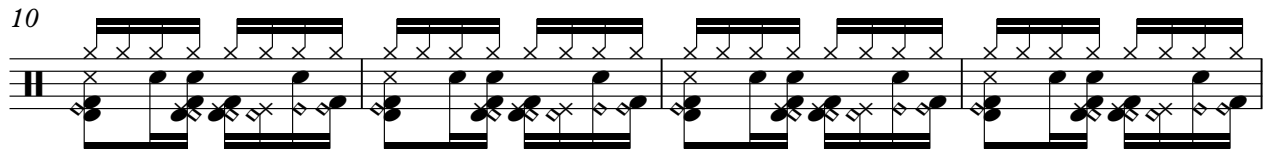

14

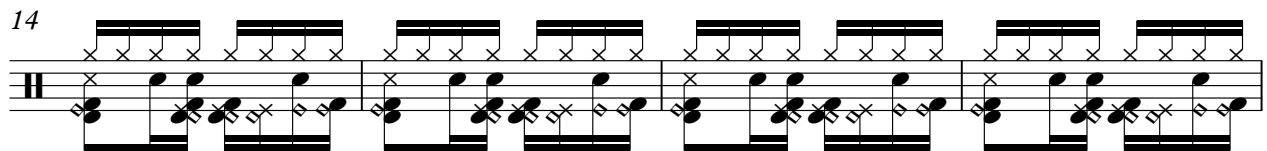

18

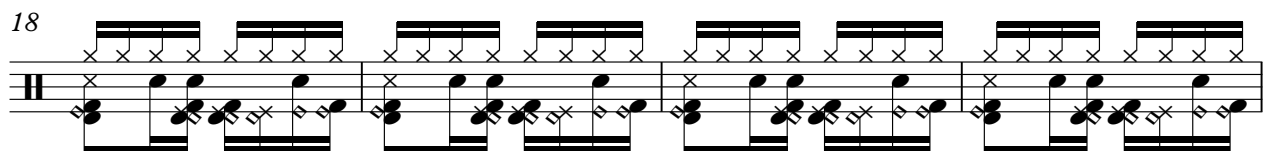

22

26

30

34

38

V.S.

42

46

50

54

58

62

66

70

74

78

82

86

90

94

98

102

106

110

Kora

♩ = 82,000038

6

11

16

20

24

29

34

39

43

V.S.

48

53

58

62

66

71

76

81

86

91

Kora

96

101

106

110

Kora

♩ = 82,000038

V.S.

Kora

44

48

52

56

60

64

68

72

76

81

85

89

94

98

102

107

110

Electric Bass

♩ = 82,000038

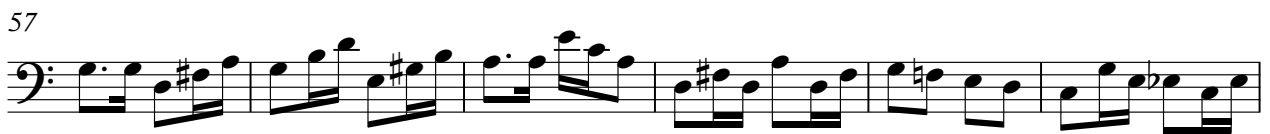

V.S.

63

70

77

83

89

96

103

108

Bandoneon

♩ = 82,000038

6

10 **31**

45

50 **31**

85

88 **15**

2

Bandoneon

105

110

Bandoneon

♩ = 82,000038

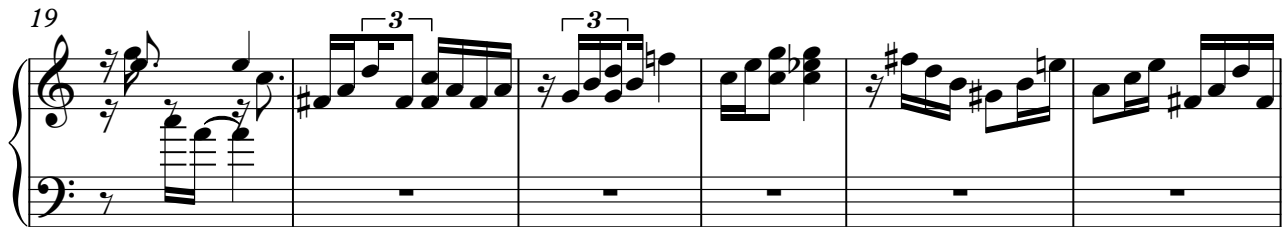

46

52

57

62

68

73

78

84

91

96

101

107

Bandoneon

♩ = 82,000038

6

6

10

31

45

6

48

31

2

Bandoneon

81

86

90

15

109

111
