

Teodoro e Sampaio - Cheirinho de Mulher

0.0"
1.1,00
TEODORO

♩ = 190,000290

Musical score for Percussion, Jazz Guitar, 5-string Electric Bass, and Bandoneon. The score is in 4/4 time and features a tempo of 190,000290. The Percussion part includes a snare drum pattern. The Jazz Guitar part features a melodic line with a triplet. The 5-string Electric Bass part provides a steady bass line. The Bandoneon part includes a melodic line with a triplet. The score is for a recording by Teodoro, with a duration of 1.10. The user ID is JodersonAlex0xx4199710061.

Musical score for Perc., J. Gtr., E. Bass, and Band. The score is in 4/4 time and features a tempo of 190,000290. The Perc. part includes a snare drum pattern. The J. Gtr. part features a melodic line with a triplet. The E. Bass part provides a steady bass line. The Band. part includes a melodic line with a triplet. The score is for a recording by Teodoro, with a duration of 1.10. The user ID is JodersonAlex0xx4199710061.

2

4

Perc. J. Gtr. E. Bass Band.

6

Perc. J. Gtr. E. Bass Band.

8

Perc.

J. Gtr.

E. Bass

Band.

10

Perc.

J. Gtr.

E. Bass

Band.

11

Perc.

J. Gtr.

E. Bass

Band.

13

Perc.

J. Gtr.

E. Bass

Band.

14

Perc. J. Gtr. E. Bass Band.

15

Perc. J. Gtr. E. Bass Band.

16

Perc.

J. Gtr.

E. Bass

Band.

18

Perc.

J. Gtr.

E. Bass

Band.

20

Perc. J. Gtr. E. Bass Band.

22

Perc. J. Gtr. E. Bass Band.

24

Perc. J. Gtr. E. Bass Band.

26

Perc.

J. Gtr.

E. Bass

Band.

3

28

Perc.

J. Gtr.

E. Bass

Band.

30

Perc.

J. Gtr.

E. Bass

Band.

33

Perc.

J. Gtr.

E. Bass

Band.

36

Perc.

J. Gtr.

E. Bass

Band.

38

Perc.

J. Gtr.

E. Bass

Band.

40

Perc.

J. Gtr.

E. Bass

Band.

42

Perc.

J. Gtr.

E. Bass

Band.

48

Perc. J. Gtr. E. Bass Band.

50

Perc. J. Gtr. E. Bass Band.

51

Perc.

J. Gtr.

E. Bass

Band.

53

Perc.

J. Gtr.

E. Bass

Band.

55

Perc. J. Gtr. E. Bass Band.

57

Perc. J. Gtr. E. Bass Band.

59

Perc. J. Gtr. E. Bass Band.

61

Perc. J. Gtr. E. Bass Band.

62

Perc.

J. Gtr.

E. Bass

Band.

63

Perc.

J. Gtr.

E. Bass

Band.

67

Perc.

J. Gtr.

E. Bass

Band.

68

Perc.

J. Gtr.

E. Bass

Band.

70

Perc. J. Gtr. E. Bass Band.

72

Perc. J. Gtr. E. Bass Band.

74

Perc. J. Gtr. E. Bass Band.

76

Perc. J. Gtr. E. Bass Band.

78

Perc. J. Gtr. E. Bass Band.

80

Perc. J. Gtr. E. Bass Band.

82

Perc. J. Gtr. E. Bass Band.

84

Perc. J. Gtr. E. Bass Band.

86

Perc.

J. Gtr.

E. Bass

Band.

89

Perc.

J. Gtr.

E. Bass

Band.

92

Perc. J. Gtr. E. Bass Band.

94

Perc. J. Gtr. E. Bass Band.

96

Perc.

J. Gtr.

E. Bass

Band.

100

Perc.

J. Gtr.

E. Bass

Band.

104

Perc. J. Gtr. E. Bass Band.

106

Perc. J. Gtr. E. Bass Band.

108

Perc.

J. Gtr.

E. Bass

Band.

3

110

Perc.

J. Gtr.

E. Bass

Band.

112

Perc. J. Gtr. E. Bass Band.

114

Perc. J. Gtr. E. Bass Band.

115

Perc.

J. Gtr.

E. Bass

Band.

116

Perc.

J. Gtr.

E. Bass

Band.

117

Perc.

J. Gtr.

E. Bass

Band.

118

Perc.

J. Gtr.

E. Bass

Band.

119

Perc.

J. Gtr.

E. Bass

Band.

120

Perc.

J. Gtr.

E. Bass

Band.

121

Perc.

J. Gtr.

E. Bass

Band.

122

Perc. J. Gtr. E. Bass Band.

3

124

Perc. J. Gtr. E. Bass Band.

126

Perc.

J. Gtr.

E. Bass

Band.

128

Perc.

J. Gtr.

E. Bass

Band.

130

Perc. J. Gtr. E. Bass Band.

132

Perc. J. Gtr. E. Bass Band.

134

Perc. J. Gtr. E. Bass Band.

136

Perc.

J. Gtr.

E. Bass

Band.

138

Perc.

J. Gtr.

E. Bass

Band.

140

Perc.

J. Gtr.

E. Bass

Band.

143

Perc. J. Gtr. E. Bass Band.

147

Perc. J. Gtr. E. Bass Band.

149

Perc. J. Gtr. E. Bass Band.

151

Perc.

J. Gtr.

E. Bass

Band.

155

Perc.

J. Gtr.

E. Bass

Band.

159

Perc.

J. Gtr.

E. Bass

Band.

Teodoro e Sampaio - Cheirinho de Mulher

Percussion

♩ = 190,000290

JodersonAlex0xx4199710061

5

9

13

17

21

25

29

35

39

4

Percussion

47

52

56

60

64

68

72

76

80

84

Percussion

90

94

102

107

111

115

119

123

127

131

V.S.

Percussion

135

139

145

149

153

♩ = 190,000290

5

9

13

17

21

24

28

31

36

39

3

43

49

53

57

60

63

67

71

74

77

80

83

88

93

97

104

108

111

115

V.S.

118

121

124

128

132

136

140

145

149

154

159

5-string Electric Bass

Teodoro e Sampaio - Cheirinho de Mulher

♩ = 190,000290

6

11

16

21

26

31

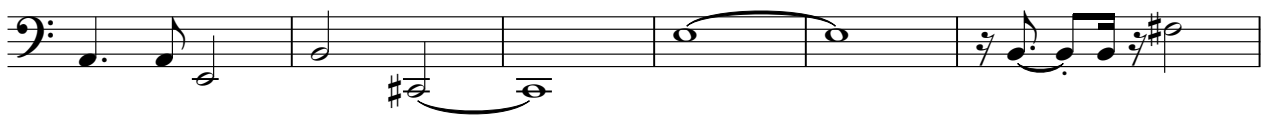

37

41

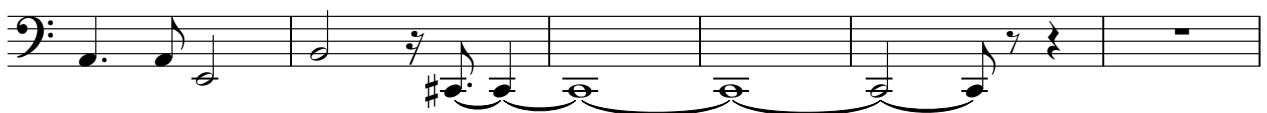

47

52

57

62

67

73

78

83

90

95

103

108

113

118

124

130

136

142

148

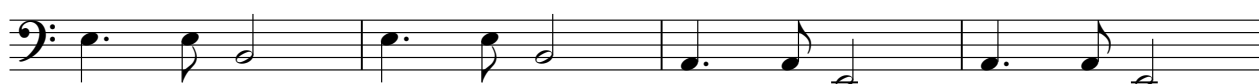

152

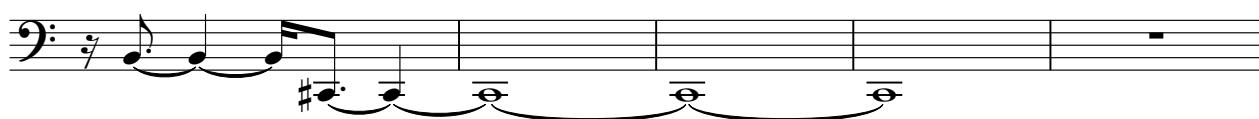

157

Bandoneon

Teodoro e Sampaio - Cheirinho de Mulher

♩ = 190,000290

1

3

5

7

9

11

V.S.

13

14

15

17

19

21

24

27

29

32

36

38

41

48

50

52

54

56

58

60

61

62

64

65

67

69

71

74

76

78

81

83

86

91

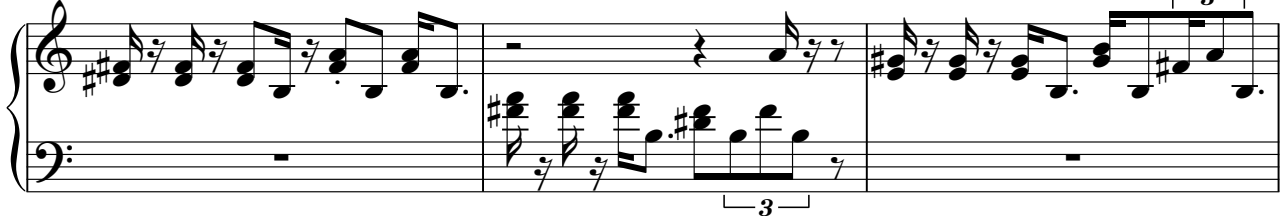

94

96

103

105

107

109

111

113

115

V.S.

116

117

119

121

123

125

127

130

133

136

139

142

147

149

151

158

160

