

Teodoro e Sampaio - Cunhado

♩ = 195,000198

Percussion

5-string Electric Bass

Bandoneon

Bandoneon

Tape Sampler Keyboard [Strings]

Joderson

2

Perc.

E. Bass

Band.

Band.

Tape Smp. Str

Alex

(Mid

3

Perc.

E. Bass

Band.

Band.

Tape Smp. Str

Teclado) Fone :

4

Perc.

E. Bass

Band.

Band.

Tape Smp. Str

5

Perc. **H**
0xx41

E. Bass

Band.

Band.

Tape Smp. Str

6

Perc. **H**
667

E. Bass

Band.

Band.

Tape Smp. Str

7

Perc.

1585

Curitiba

E. Bass

Band.

Band.

Tape Smp. Str

8

Perc.

E. Bass

Band.

Band.

Tape Smp. Str

9

Perc.

E. Bass

Band.

Band.

Tape Smp. Str

joderson@terra.com.br

10

Perc.

E. Bass

Band.

Band.

Tape Smp. Str

11

Perc.

E. Bass

Band.

Band.

Tape Smp. Str

3 ou

12

Perc.

E. Bass

Band.

Band.

Tape Smp. Str

3

3

13

Perc.

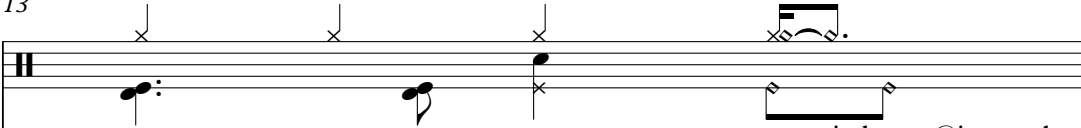

E. Bass

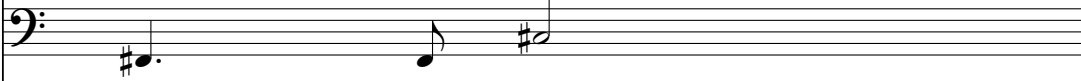

Band.

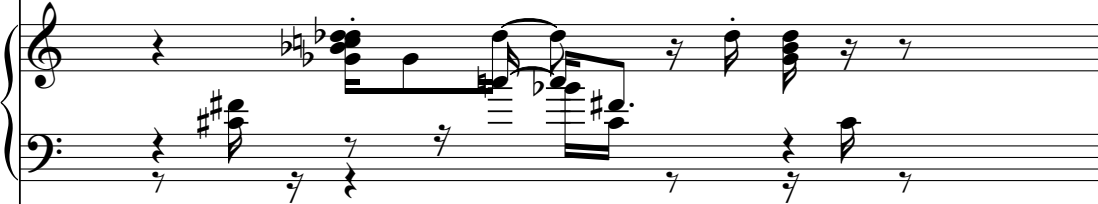

Band.

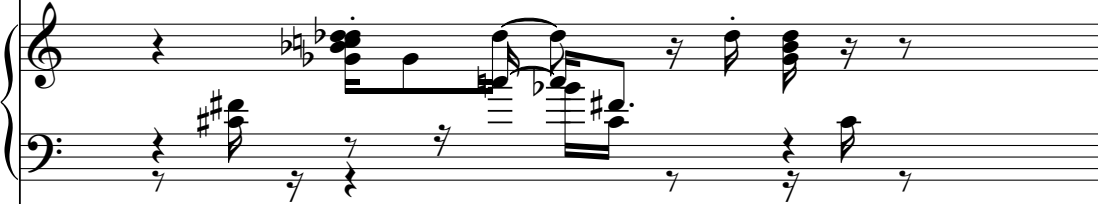

Tape Smp. Str

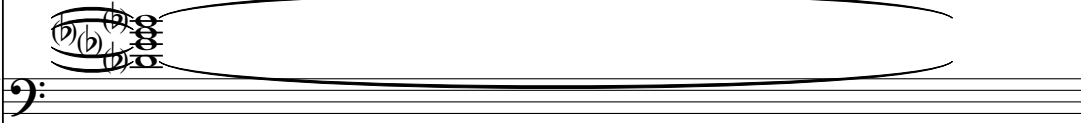

joderson@ig.com.br

14

Perc.  Site

E. Bass 

Band. 

Band. 

Tape Smp. Str 

16

Perc. 

E. Bass 

Band. 

Band. 

Tape Smp. Str 

17

Perc.

E. Bass

Band.

Band.

Tape Smp. Str

19

Perc.

E. Bass

Band.

Tape Smp. Str

21

Perc.

E. Bass

Band.

Tape Smp. Str

23

Perc.

E. Bass

Band.

Tape Smp. Str

<http://www.joderson.hpg.com.br>

24

Perc.

E. Bass

Band.

Tape Smp. Str

26

Perc.

E. Bass

Band.

Tape Smp. Str

28

Perc.

E. Bass

Band.

Tape Smp. Str

30

Perc.

E. Bass

Band.

Tape Smp. Str

32

Perc.

E. Bass

Band.

Tape Smp. Str

34

Perc.

E. Bass

Band.

Tape Smp. Str

36

Perc.

E. Bass

Band.

Tape Smp. Str

38

Perc.

E. Bass

Band.

Tape Smp. Str

40

Perc.

E. Bass

Band.

Tape Smp. Str

42

Perc.

E. Bass

Band.

Tape Smp. Str

44

Perc. E. Bass Band. Tape Smp. Str.

46

Perc. E. Bass Band. Tape Smp. Str.

48

Perc. E. Bass Band. Tape Smp. Str.

50

Perc. E. Bass Band. Tape Smp. Str

52

Perc. E. Bass Band. Tape Smp. Str

54

Perc. E. Bass Band. Tape Smp. Str.

56

Perc. E. Bass Band. Tape Smp. Str.

58

Perc. E. Bass Band. Tape Smp. Str.

60

Perc.

E. Bass

Band.

Tape Smp. Str

62

Perc.

E. Bass

Band.

Tape Smp. Str

64

Perc.

E. Bass

Band.

Band.

Tape Smp. Str

66

Perc.

E. Bass

Band.

Band.

Tape Smp. Str

68

Perc.

E. Bass

Band.

Band.

Tape Smp. Str

70

72

74

Perc.

E. Bass

Band.

Band.

Tape Smp. Str

76

Perc.

E. Bass

Band.

Band.

Tape Smp. Str

78

Perc.

E. Bass

Band.

Band.

Tape Smp. Str

80

Perc.

E. Bass

Band.

Band.

Tape Smp. Str

82

Perc. E. Bass Band. Tape Smp. Str.

84

Perc. E. Bass Band. Tape Smp. Str.

86

Perc. E. Bass Band. Tape Smp. Str.

88

Perc.

E. Bass

Band.

Tape Smp. Str

90

Perc.

E. Bass

Band.

Tape Smp. Str

92

Perc.

E. Bass

Band.

Tape Smp. Str

94

Perc. E. Bass Band. Tape Smp. Str.

95

Perc. E. Bass Band. Tape Smp. Str.

96

Perc. E. Bass Band. Tape Smp. Str.

97

Perc.

E. Bass

Band.

Tape Smp. Str

98

Perc.

E. Bass

Band.

Tape Smp. Str

100

Perc.

E. Bass

Band.

Tape Smp. Str

101

103

104

106

Perc. 

E. Bass 

Band. 

Tape Smp. Str 

108

Perc. 

E. Bass 

Band. 

Tape Smp. Str 

109

Perc. 

E. Bass 

Band. 

Tape Smp. Str 

Double bar lines are present between the first and second systems, and between the second and third systems.

111

Perc.

E. Bass

Band.

Tape Smp. Str

3

113

Perc.

E. Bass

Band.

Tape Smp. Str

3

115

Perc. E. Bass Band. Tape Smp. Str

117

Perc. E. Bass Band. Tape Smp. Str

118

120

121

122

Perc.

E. Bass

Band.

Tape Smp. Str

124

Perc.

E. Bass

Band.

Tape Smp. Str

126

Perc.

E. Bass

Band.

Tape Smp. Str

Double bar line

128

Perc.

E. Bass

Band.

Tape Smp. Str

Double bar line

129

Perc.

E. Bass

Band.

Tape Smp. Str

130

Perc.

E. Bass

Band.

Tape Smp. Str

132

Perc.

E. Bass

Band.

Tape Smp. Str

134

Perc.

E. Bass

Band.

Tape Smp. Str

136

Perc.

E. Bass

Band.

Tape Smp. Str

137

138

140

142

Perc.

E. Bass

Band.

Tape Smp. Str

144

Perc.

E. Bass

Band.

Tape Smp. Str

145

Perc.

E. Bass

Band.

Band.

Tape Smp. Str

147

Perc.

E. Bass

Band.

Band.

Tape Smp. Str

149

151

Teodoro e Sampaio - Cunhado

Percussion

♩ = 195,000198

4 Joderson Alex (Mid TecladoFone :
0xx41 667 1585 Curitiba

8 E joderson@terra.com.br

11 ou joderson@ig.com.br

14 Site :

18

22 http://www.joderson.hpg.com.br

26

30

34 V.S.

38

42

46

50

54

58

62

66

71

75

79

83

87

91

95

98

102

106

110

114

V.S.

118

122

126

130

134

138

142

145

148

151

5-string Electric Bass

Teodoro e Sampaio - Cunhado

♩ = 195,000198

5

10

15

20

25

30

34

39

44

V.S.

49

54

58

62

67

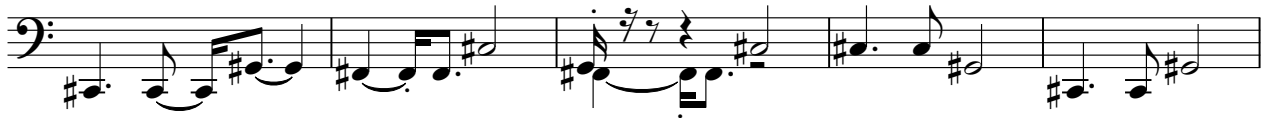

72

77

82

87

92

96

100

104

109

114

119

123

128

133

138

V.S.

143

148

151

Bandoneon

Teodoro e Sampaio - Cunhado

♩ = 195,000198

3

3

5

6

7

9

11

V.S.

12

14

16

18

46

66

69

71

73

75

77

79

81

145

147

149

151

Bandoneon

Teodoro e Sampaio - Cunhado

♩ = 195,000198

3

5

6

7

9

11

V.S.

12

14

16

18

21

23

Bandoneon

25

27

29

31

33

35

37

V.S.

39

41

43

45

47

50

52

54

56

58

60

63

65

V.S.

68

70

73

75

77

79

81

83

85

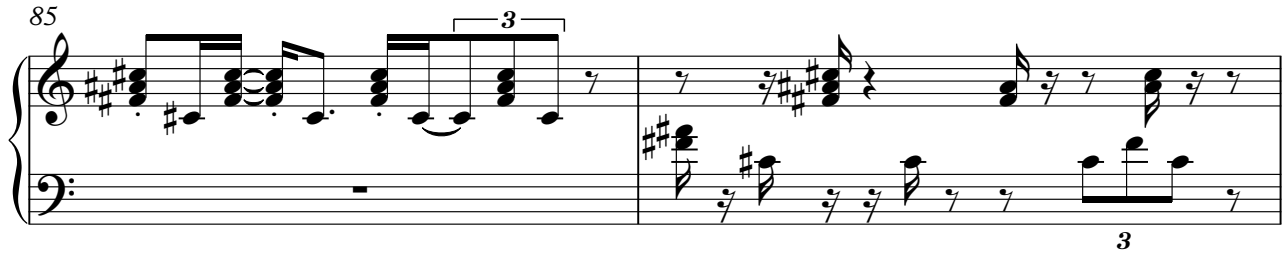

87

89

91

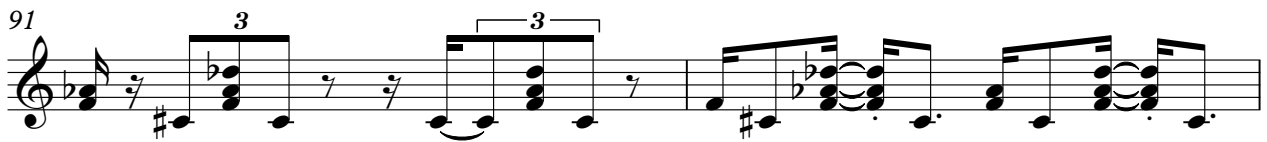

93

95

97

V.S.

99

101

103

105

107

109

111

113

115

117

120

122

124

126

128

130

132

135

137

139

142

144

146

149

151

Tape Sampler Keyboard [Strings] Teodoro e Sampaio - Cunhado

♩ = 195,000198

7

11

Measures 11-17. This section is characterized by a dense texture of chords in the right hand, with the left hand continuing its accompaniment.

18

Measures 18-25. The right hand features a complex, overlapping chordal structure, while the left hand maintains a steady accompaniment.

26

Measures 26-33. The right hand continues with dense chordal textures, and the left hand provides a consistent accompaniment.

34

Measures 34-40. The final section of the page shows the right hand with sustained chords and the left hand with a concluding melodic line.

V.S.

41

47

51

54

58

64

71

76

82

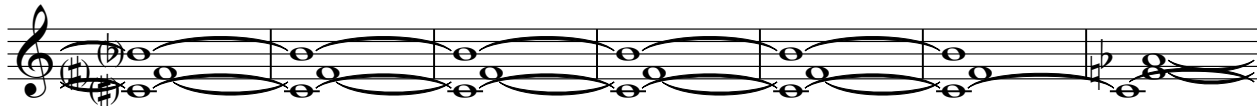

89

95

99

104

108

113

115

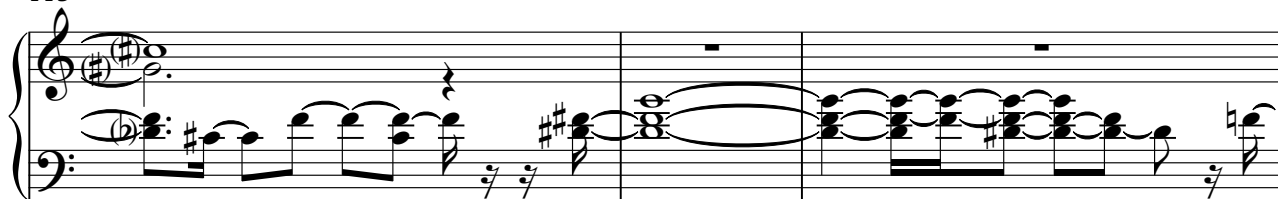

V.S.

118

122

127

132

136

141

146

150
