

Teodoro e Sampaio - E Mentira Dela

0.0"
1.1,00
www.centralmidi.cjb.net - centralmidi@ligbr.com.br;centralmidi@bol.com.br

♩ = 176,000046

3

Perc.

J. Gtr.

J. Gtr.

E. Gtr.

E. Bass

Band.

Band.

5

7

Perc.

J. Gtr.

J. Gtr.

E. Gtr.

E. Bass

Band.

Band.

9

Perc.

J. Gtr.

J. Gtr.

E. Gtr.

E. Bass

Band.

Band.

11

Perc.

J. Gtr.

J. Gtr.

E. Gtr.

E. Bass

Band.

Band.

13

Perc.

J. Gtr.

J. Gtr.

E. Gtr.

E. Bass

Band.

Band.

15

Perc.

J. Gtr.

J. Gtr.

E. Gtr.

E. Bass

Band.

Band.

18

Perc.

J. Gtr.

J. Gtr.

E. Gtr.

E. Bass

Band.

20

Perc.

J. Gtr.

J. Gtr.

E. Gtr.

E. Bass

Band.

22

Perc.

J. Gtr.

J. Gtr.

E. Gtr.

E. Bass

Band.

24

Perc.

J. Gtr.

J. Gtr.

E. Gtr.

E. Bass

Band.

Band.

26

Perc.

J. Gtr.

J. Gtr.

E. Gtr.

E. Bass

Band.

Band.

29

Perc.

J. Gtr.

J. Gtr.

E. Gtr.

E. Bass

Band.

31

Perc.

J. Gtr.

J. Gtr.

E. Gtr.

E. Bass

Band.

33

Perc. J. Gtr. J. Gtr. E. Gtr. E. Bass Band. Band.

35

Perc.

J. Gtr.

J. Gtr.

E. Gtr.

E. Bass

Band.

Band.

37

39

41

43

46

Perc.

J. Gtr.

J. Gtr.

E. Gtr.

E. Bass

Band.

Band.

48

Perc.

J. Gtr.

J. Gtr.

E. Gtr.

E. Bass

Band.

Band.

50

52

54

Perc.

J. Gtr.

J. Gtr.

E. Gtr.

E. Bass

Band.

Band.

56

Perc.

J. Gtr.

J. Gtr.

E. Gtr.

E. Bass

Band.

Band.

58

Perc.

J. Gtr.

J. Gtr.

E. Gtr.

E. Bass

Band.

Band.

60

Perc.

J. Gtr.

J. Gtr.

E. Gtr.

E. Bass

Band.

Band.

62

Perc. J. Gtr. J. Gtr. E. Gtr. E. Bass Band. Band.

64

66

68

70

72

74

Perc.

J. Gtr.

J. Gtr.

E. Gtr.

E. Bass

Band.

Band.

77

Perc.

J. Gtr.

J. Gtr.

E. Gtr.

E. Bass

Band.

79

Perc.

J. Gtr.

J. Gtr.

E. Gtr.

E. Bass

Band.

81

Perc.

J. Gtr.

J. Gtr.

E. Gtr.

E. Bass

Band.

83

Perc.

J. Gtr.

J. Gtr.

E. Gtr.

E. Bass

Band.

Band.

86

Perc.

J. Gtr.

J. Gtr.

E. Gtr.

E. Bass

Band.

Band.

88

Perc.

J. Gtr.

J. Gtr.

E. Gtr.

E. Bass

Band.

90

Perc.

J. Gtr.

J. Gtr.

E. Gtr.

E. Bass

Band.

94

Perc. J. Gtr. J. Gtr. E. Gtr. E. Bass Band. Band.

96

Perc.

J. Gtr.

J. Gtr.

E. Gtr.

E. Bass

Band.

Band.

98

Perc.

J. Gtr.

J. Gtr.

E. Gtr.

E. Bass

Band.

100

102

105

107

109

Perc.

J. Gtr.

J. Gtr.

E. Gtr.

E. Bass

Band.

Band.

111

Perc.

J. Gtr.

J. Gtr.

E. Gtr.

E. Bass

Band.

Band.

113

115

117

119

Teodoro e Sampaio - E Mentira Dela

Percussion

♩ = 176,000046

5

8

11

14

18

21

24

28

31

V.S.

65

68

71

74

78

81

85

88

91

94

V.S.

Percussion

97

100

104

107

110

113

116

118

♩ = 176,000046

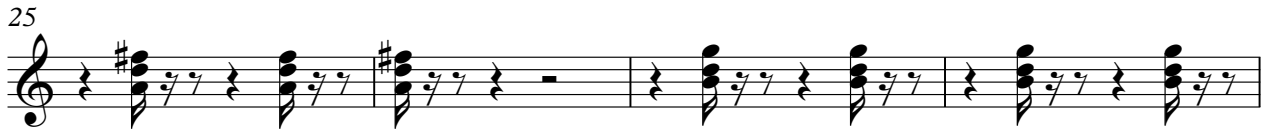

119

♩ = 176,000046

6

11

16

21

25

30

36

41

46

51

56

61

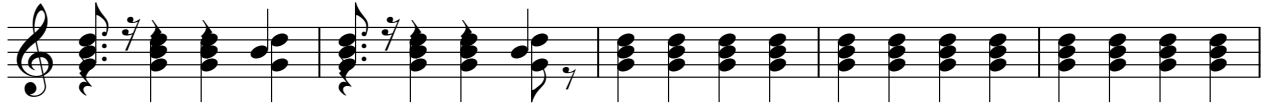

66

71

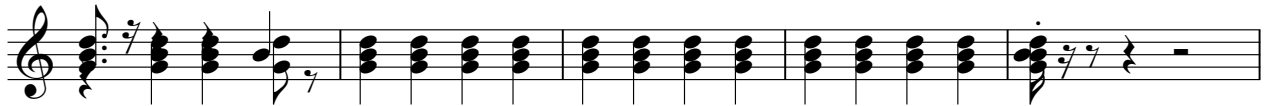

76

81

86

92

97

102

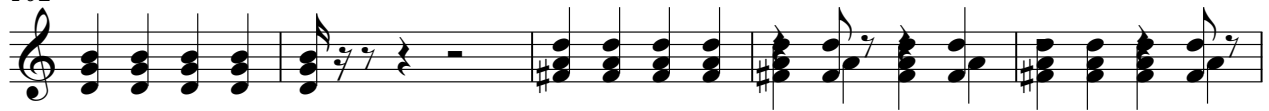

107

112

117

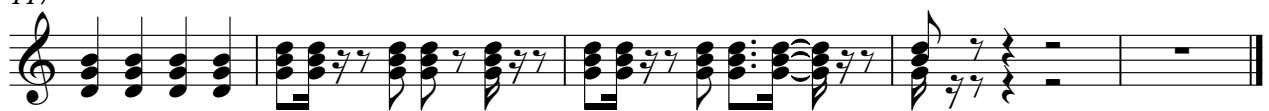

♩ = 176,000046

5

9

13

17

21

25

29

33

37

81

85

89

93

97

101

105

109

113

117

119

Teodoro e Sampaio - E Mentira Dela

5-string Electric Bass

♩ = 176,000046

5

9

13

17

21

25

29

33

37

V.S.

82

86

90

94

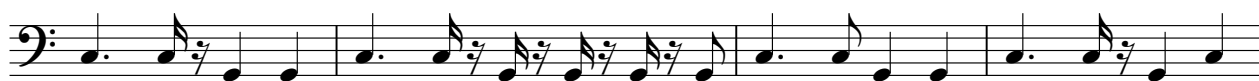

98

102

106

110

114

118

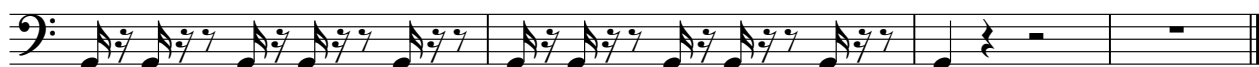

Bandoneon

Teodoro e Sampaio - E Mentira Dela

♩ = 176,000046

4

7

10

16

26

34

37

44

47

50

53

56

60

63

66

71

83

87

95

102

105

108

111

114

118

120

Teodoro e Sampaio - E Mentira Dela

Bandoneon

♩ = 176,000046

4

6

8

10

12

14

16

19

21

V.S.

23

25

28

30

32

34

36

38

40

42

44

47

49

51

53

55

57

59

61

63

V.S.

65

67

69

71

73

76

78

80

82

84

87

89

91

93

95

97

99

101

104

106

V.S.

108

110

112

114

116

118

