

# Teodoro e Sampaio - Ela Mexe Comigo

♩ = 130,000137

7

11

15

20

Perc.

J. Gtr.

E. Bass

Band.

Band.

25

Perc.

J. Gtr.

E. Bass

Band.

Band.

29

Perc.

J. Gtr.

E. Bass

Band.

33

Perc.

J. Gtr.

E. Bass

Band.

Band.

38

Perc. J. Gtr. E. Bass Band.

42

Perc. J. Gtr. E. Bass Band.

46

Perc. J. Gtr. E. Bass Band. Band.

50

Perc. J. Gtr. E. Bass Band. Band.

54

Perc. J. Gtr. E. Bass Band. Band.

58

Perc. J. Gtr. E. Bass Band. Band.

62

Perc. J. Gtr. E. Bass Band. Band.

67

Perc.

J. Gtr.

E. Bass

Band.

Band.

71

Perc.

J. Gtr.

E. Bass

Band.

Band.

75

Perc. J. Gtr. E. Bass Band.

79

Perc. J. Gtr. E. Bass Band.

84

Perc.

J. Gtr.

E. Bass

Band.

89

Perc.

J. Gtr.

E. Bass

Band.

94

99

103

Perc. J. Gtr. E. Bass Band. Band.

107

Perc. J. Gtr. E. Bass Band. Band.

111

115

119

Perc. J. Gtr. E. Bass Band. Band.

123

Perc. J. Gtr. E. Bass Band. Band.

127

Perc.

J. Gtr.

E. Bass

Band.

Band.

132

Perc.

J. Gtr.

E. Bass

Band.

Band.

137

Perc.

J. Gtr.

E. Bass

Band.

141

Perc.

J. Gtr.

E. Bass

Band.

Band.

146

Perc.

J. Gtr.

E. Bass

Band.

150

Perc.

J. Gtr.

E. Bass

Band.

155

Perc. J. Gtr. E. Bass Band. Band.

159

Perc. J. Gtr. E. Bass Band. Band.

164

Perc. J. Gtr. E. Bass Band. Band.

168

Perc. J. Gtr. E. Bass Band. Band.

172

Perc. J. Gtr. E. Bass Band. Band.

176

Perc. J. Gtr. E. Bass Band. Band.

180

Perc. J. Gtr. E. Bass Band. Band.

184

Perc. J. Gtr. E. Bass Band. Band.

188

Perc.

J. Gtr.

E. Bass

Band.

Band.

193

Perc.

J. Gtr.

E. Bass

Band.

Band.

197

Perc.

J. Gtr.

E. Bass

Band.

Band.

201

Perc.

J. Gtr.

E. Bass

Band.

Band.

206

Perc. J. Gtr. E. Bass Band.

211

Perc. J. Gtr. E. Bass Band.

216

Perc. J. Gtr. E. Bass Band. Band.

220 6 6 25

Perc. J. Gtr. E. Bass Band. Band.

224

Perc. J. Gtr. E. Bass Band. Band.

# Teodoro e Sampaio - Ela Mexe Comigo

## Percussion

♩ = 130,000137

**3**

8

13

18

24

29

34

40

45

50

V.S.

55

60

65

71

76

81

87

92

98

103

Percussion

108

113

118

123

129

134

139

145

150

155

V.S.

161

166

171

176

181

186

192

197

202

208

213

218

223

225

♩ = 130,000137

4

11

19

28

37

45

53

61

70

76

83

91

100

108

116

124

133

141

150

158

167

175

183

192

200

209

217

223

83

92

102

111

120

129

138

148

157

166

175

184

193

202

212

221

Bandoneon

Teodoro e Sampaio - Ela Mexe Comigo

♩ = 130,000137

4

10

16

2

23

29

33

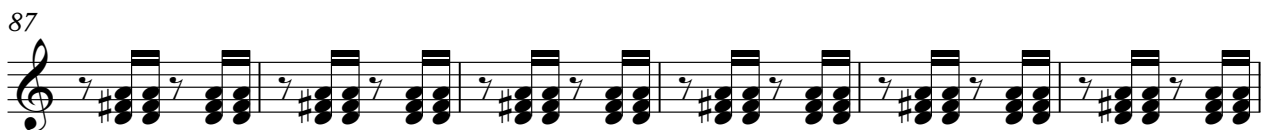
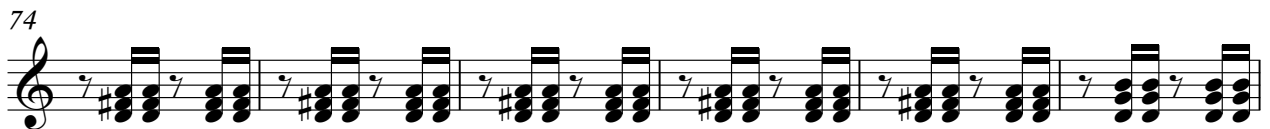

93

100

106

112

118

124

131

137

141

# Teodoro e Sampaio - Ela Mexe Comigo

Bandoneon

♩ = 130,000137

73

5 13

95

102

109

2 2

117

123

3

132

3 5 5

144

**13**

13

163

163

170

2

2

178

3

3

3

184

3

3

3

3

193

3

5

203

**13**

**13**

219

224
