

Teodoro e Sampaio - Estrela Caida

♩ = 89,999954  
adimusic@matrix.com.br

2

7

9

11

Perc.

J. Gtr.

J. Gtr.

Kora

E. Bass

Vla.

13

Perc.

J. Gtr.

J. Gtr.

Kora

Kora

E. Bass

Vla.

4

15

17

admusical@ibest.com.br

19

Perc.

J. Gtr.

J. Gtr.

Kora

E. Bass

Vla.

22

Perc.

J. Gtr.

J. Gtr.

Kora

E. Bass

Vla.

6

25

Perc.

J. Gtr.

J. Gtr.

Kora

E. Bass

Vla.

28

Perc.

J. Gtr.

J. Gtr.

Kora

E. Bass

Vla.

30 7

Perc.

J. Gtr.

J. Gtr.

Kora

E. Bass

Vla.

31

Perc.

J. Gtr.

J. Gtr.

Kora

E. Bass

Vla.

8

33

Perc.

J. Gtr.

J. Gtr.

Kora

E. Bass

Vla.

35

Perc.

J. Gtr.

J. Gtr.

Kora

E. Bass

Vla.

36

38

40

Perc.

J. Gtr.

J. Gtr.

Kora

Kora

Kora

E. Bass

Vla.

42

Perc.

J. Gtr.

J. Gtr.

Kora

Kora

Kora

E. Bass

Vla.

44

Perc.

J. Gtr.

J. Gtr.

Kora

Kora

E. Bass

Vla.

46

Perc.

J. Gtr.

J. Gtr.

Kora

E. Bass

Vla.

48

Perc.

J. Gtr.

J. Gtr.

Kora

E. Bass

Vla.

50

Perc.

J. Gtr.

J. Gtr.

E. Bass

Vla.

53

Perc.

J. Gtr.

J. Gtr.

Kora

E. Bass

Vla.

13

55

Perc.

J. Gtr.

J. Gtr.

Kora

E. Bass

Vla.

57

Perc.

J. Gtr.

J. Gtr.

Kora

E. Bass

Vla.

59

Perc.

J. Gtr.

J. Gtr.

Kora

E. Bass

Vla.

61

Perc.

J. Gtr.

J. Gtr.

Kora

E. Bass

Vla.

# Teodoro e Sampaio - Estrela Caida

## Percussion

♩ = 89,999954

adimusic@matrix.com.br

4

8

11

14

17

20

23

26

29

32

Adriano Producoes

0xx

0xx

admusical@ibest.com.br

V.S.

## Percussion

35

38

41

44

47

50

53

56

59

♩ = 89,999954

6

8

11

15

19

23

26

29

33

36

40

44

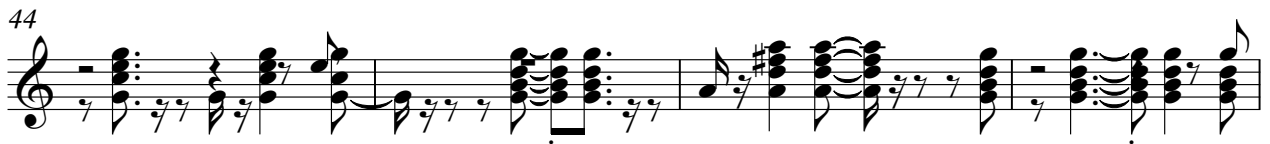

48

52

56

59

♩ = 89,999954

6

8

13

19

26

31

37

42

48

55

59

Kora

Teodoro e Sampaio - Estrela Caida

♩ = 89,999954

**5**

**8**

**11**

**27**

**41**

**43**

**19**

Kora

Teodoro e Sampaio - Estrela Caida

♩ = 89,999954

5

8

11

14

17

20

40

43

18

# Teodoro e Sampaio - Estrela Caida

Kora

♩ = 89,999954

3

8 5

14 6 6 6 6 3

16

24

29 3

30 3 3 3 3

31 3 3 3

32 3 3 3

34

V.S.

35

36

39

44

46

48

54

57

60

Electric Bass

Teodoro e Sampaio - Estrela Caida

♩ = 89,999954

6

11

17

23

29

35

40

46

51

57

# Teodoro e Sampaio - Estrela Caida

Viola

♩ = 89,999954

6

10

13

17

20

24

27

31

34

37

V.S.

2  
41

Viola

44

47

50

53

56

59