

0.0"
1.1,00
www.MusicNotesLib.com.br - 9609-8288 (DDD 31)

♩ = 132,000137

7

Harm. Perc. J. Gtr. E. Gtr. E. Bass Band Band

3 6 3

12

Harm. Perc. J. Gtr. E. Gtr. E. Bass Band Band

3 3 3

18

Sop. Sax.

Perc.

J. Gtr.

E. Gtr.

E. Bass

Band.

23

Sop. Sax.

Harm.

Perc.

J. Gtr.

E. Gtr.

E. Bass

Band.

28

Sop. Sax.

Perc.

J. Gtr.

E. Gtr.

E. Bass

Band.

34

Sop. Sax.

Harm.

Perc.

J. Gtr.

E. Gtr.

E. Bass

Band.

Band.

40

Sop. Sax.

Perc.

J. Gtr.

E. Gtr.

E. Bass

Band.

45

Sop. Sax.

Perc.

J. Gtr.

E. Gtr.

E. Bass

Band.

50

Sop. Sax.

Perc.

J. Gtr.

E. Gtr.

E. Bass

Band.

56

Sop. Sax.

Perc.

J. Gtr.

E. Gtr.

E. Bass

Band.

61

Sop. Sax.

Perc.

J. Gtr.

E. Gtr.

E. Bass

Band.

66

Sop. Sax.

Harm.

Perc.

J. Gtr.

E. Gtr.

E. Bass

Band.

Band.

71

Harm.

Perc.

J. Gtr.

E. Gtr.

E. Bass

Band.

Band.

76

Harm.

Perc.

J. Gtr.

E. Gtr.

E. Bass

Band.

Band.

6

3

81

Sop. Sax.

Harm.

Perc.

J. Gtr.

E. Gtr.

E. Bass

Band.

Band.

3

3

86

92

97

103

108

Sop. Sax.

Perc.

J. Gtr.

E. Gtr.

E. Bass

Band.

113

Sop. Sax.

Perc.

J. Gtr.

E. Gtr.

E. Bass

Band.

118

Sop. Sax.

Harm.

Perc.

J. Gtr.

E. Gtr.

E. Bass

Band.

Band.

123

Harm.

Perc.

J. Gtr.

E. Gtr.

E. Bass

Band.

Band.

128

Harm.

Perc.

J. Gtr.

E. Gtr.

E. Bass

Band.

Band.

134

Sop. Sax.

Harm.

Perc.

J. Gtr.

E. Gtr.

E. Bass

Band.

Band.

140

Sop. Sax.

Perc.

J. Gtr.

E. Gtr.

E. Bass

Band.

145

Sop. Sax.

Perc.

J. Gtr.

E. Gtr.

E. Bass

Band.

150

Sop. Sax.

Perc.

J. Gtr.

E. Gtr.

E. Bass

Band.

156

Sop. Sax.

Perc.

J. Gtr.

E. Gtr.

E. Bass

Band.

161

Sop. Sax.

Perc.

J. Gtr.

E. Gtr.

E. Bass

Band.

166

Sop. Sax.

Perc.

J. Gtr.

E. Gtr.

E. Bass

Band.

171

Sop. Sax.

Perc.

J. Gtr.

E. Gtr.

E. Bass

Band.

176

Sop. Sax.

Perc.

J. Gtr.

E. Gtr.

E. Bass

Band.

181

187

192

Harm. Perc. J. Gtr. E. Gtr. E. Bass Band. Band.

6

3

197

Harm. Perc. J. Gtr. E. Gtr. E. Bass Band. Band.

3

3

200

Harm.

Perc.

J. Gtr.

E. Gtr.

E. Bass

Band.

Band.

Soprano Saxophone

♩ = 132,000137

85

91

97

104

110

116

14

135

141

147

154

160

166

172

177

183

Harmonica

♩ = 132,000137

8

16

34

73

80

86

125

132

50

2

Harmonica

186

193

198

Percussion

♩ = 132,000137

2

10

17

25

32

40

48

55

62

69

V.S.

77

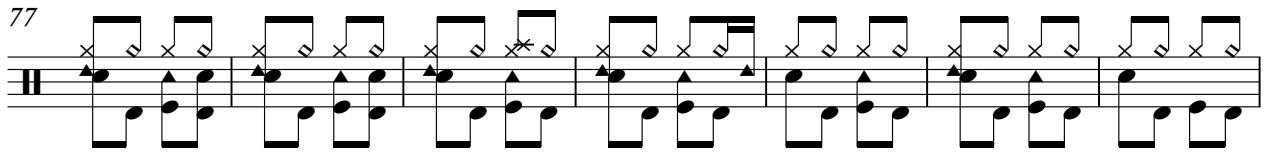

84

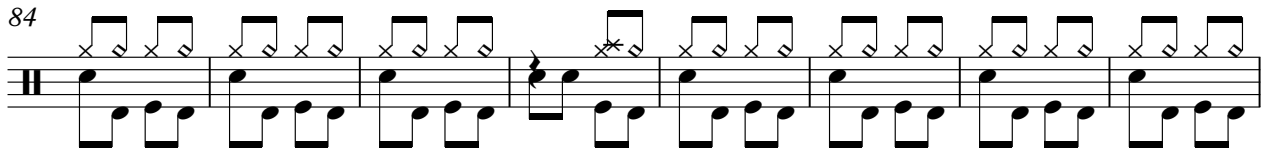

92

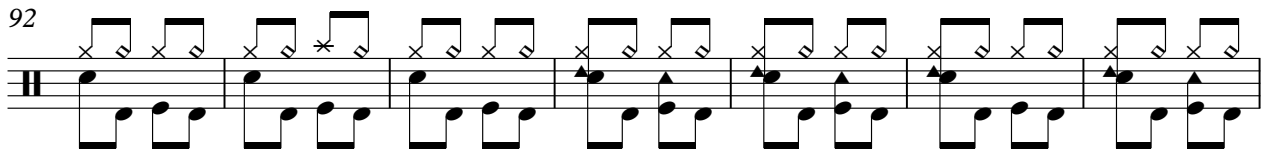

99

106

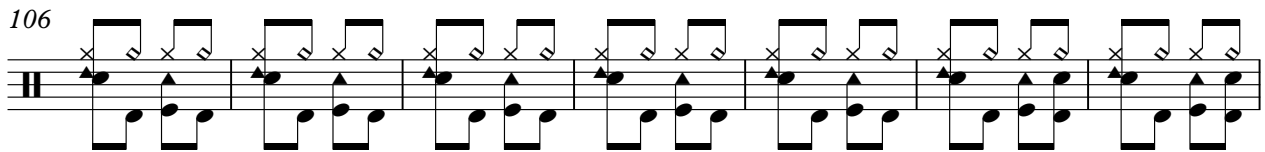

113

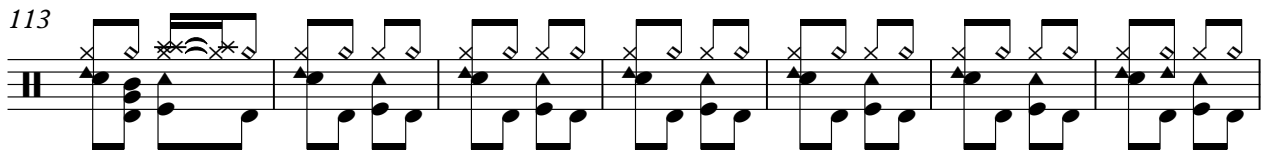

120

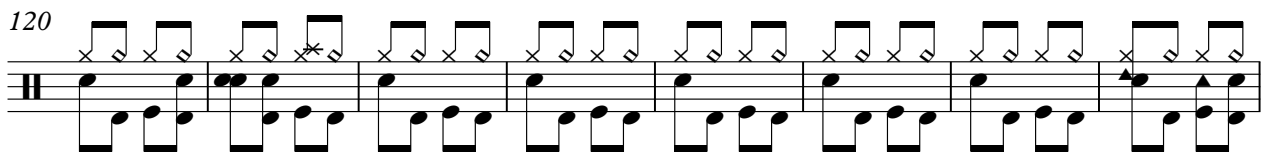

128

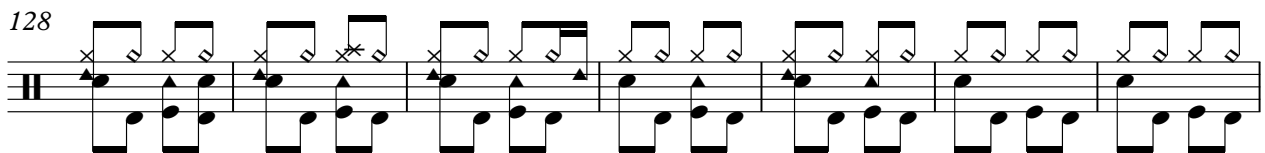

135

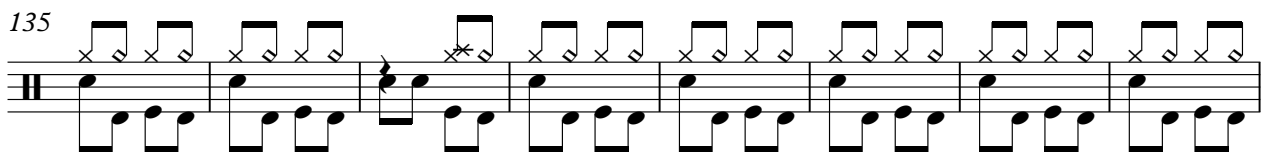

143

150

157

164

171

178

185

193

198

Jazz Guitar

♩ = 132,000137

153

159

165

171

177

183

189

195

199

Electric Guitar

♩ = 132,000137

2

8

14

20

26

31

38

44

48

Electric Guitar

53

59

65

71

77

83

89

95

101

107

Electric Guitar

3

113

119

125

131

137

143

148

153

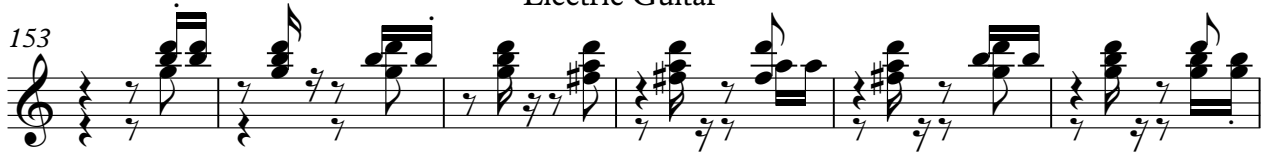

159

165

170

176

182

187

193

198

Electric Bass

♩ = 132,000137

2

12

23

33

44

54

64

74

84

94

103

113

123

133

143

153

163

173

183

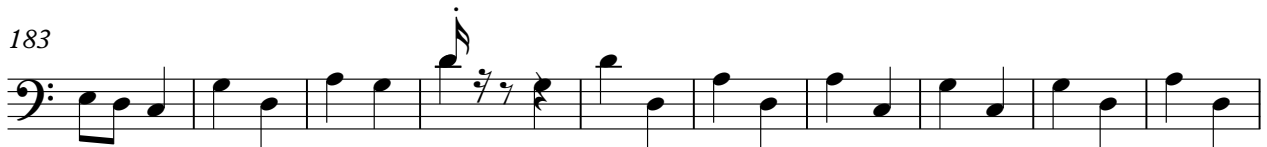

193

198

Bandoneon

♩ = 132,000137

120

126

133

187

193

198

Bandoneon

♩ = 132,000137

2

8

3

14

20

3

25

3

30

37

42

47

3

53

59

64

70

76

82

88

93

98

104

109

114

120

126

132

138

143

148

153

159

164

170

176

181

187

193

198
