

0.0"  
1.1,00  
kn1500 MAODOTEM  
♩ = 118,999924

Baroque Trumpet

Percussion

Jazz Guitar

Jazz Guitar

Electric Guitar

Electric Bass

FX 5 (Brightness)

♩ = 118,999924

Viola

4

Bar. Tpt.  
Bar. Tpt.  
Perc.  
J. Gtr.  
J. Gtr.  
E. Bass  
Vla.  
Vla.

7

Bar. Tpt.  
Bar. Tpt.  
Perc.  
J. Gtr.  
J. Gtr.  
E. Bass  
Vla.  
Vla.

10

14

17

21

Bar. Tpt.

Bar. Tpt.

Perc.

J. Gtr.

E. Bass

Vla.

Vla.

24

Perc.

J. Gtr.

J. Gtr.

E. Bass

Vla.

Vla.

27

Bar. Tpt.  
Bar. Tpt.  
Perc.  
J. Gtr.  
J. Gtr.  
E. Bass  
Vla.  
Vla.  
Vla.

30

Perc.  
J. Gtr.  
J. Gtr.  
E. Gtr.  
E. Bass  
FX 5  
Vla.

33

Perc.

J. Gtr.

J. Gtr.

E. Bass

FX 5

Vla.

36

Perc.

J. Gtr.

J. Gtr.

E. Bass

FX 5

Vla.

Vla.

40

Bar. Tpt.  
Bar. Tpt.  
Perc.  
J. Gtr.  
E. Bass  
Vla.  
Vla.

43

Bar. Tpt.  
Bar. Tpt.  
Perc.  
J. Gtr.  
J. Gtr.  
E. Bass  
FX 5  
Vla.  
Vla.

46

Bar. Tpt.  
Bar. Tpt.  
Perc.  
J. Gtr.  
J. Gtr.  
E. Bass  
FX 5  
Vla.  
Vla.

49

Bar. Tpt.  
Bar. Tpt.  
Perc.  
J. Gtr.  
J. Gtr.  
E. Bass  
Vla.  
Vla.

52

Bar. Tpt.

Bar. Tpt.

Perc.

J. Gtr.

J. Gtr.

E. Bass

Vla.

Vla.

55

Perc.

J. Gtr.

J. Gtr.

E. Gtr.

E. Bass

Vla.

Vla.

58

Perc. J. Gtr. J. Gtr. E. Bass

61

Perc. J. Gtr. J. Gtr. E. Bass Vla. Vla.

65

Bar. Tpt. Bar. Tpt. Perc. J. Gtr. E. Bass Vla. Vla.

68

Perc.

J. Gtr.

J. Gtr.

E. Bass

Vla.

Vla.

71

Bar. Tpt.

Bar. Tpt.

Perc.

J. Gtr.

J. Gtr.

E. Bass

Vla.

Vla.

Vla.

74

77

80

84

87

89

# Baroque Trumpet

♩ = 118,999924

5

9 **12**

24 **4** **11**

41 **3**

47

52 **12**

66 **4**

73 **11** **7**

# Baroque Trumpet

♩ = 118,999924

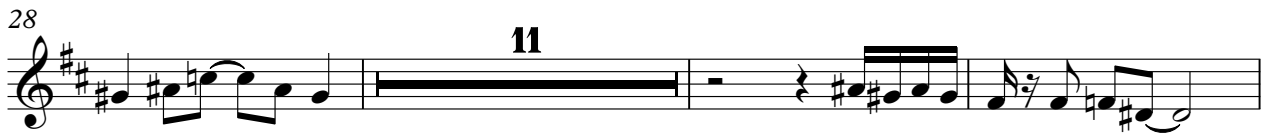

# Percussion

♩ = 118,999924

5

9

13

17

21

25

29

33

37

V.S.

Percussion

81

85

89

# Jazz Guitar

♩ = 118,999924

5

9

13

17

21

24

27

31

35

V.S.

Jazz Guitar

39

42

45

49

53

57

61

65

68

71

75

79

83

86

89

# Jazz Guitar

♩ = 118,999924

2

6

10

16

25

32

36

47

51

54

2

3

6

3

2

3

6

2

# Electric Guitar

♩ = 118,999924

11 16

30

24

58

16 17

# Electric Bass

♩ = 118,999924

7

12

17

22

28

33

38

44

50

V.S.

55

60

65

71

76

81

87

FX 5 (Brightness)

♩ = 118,999924

29

32

37

8

27

74

78

12

# Viola

♩ = 118,999924

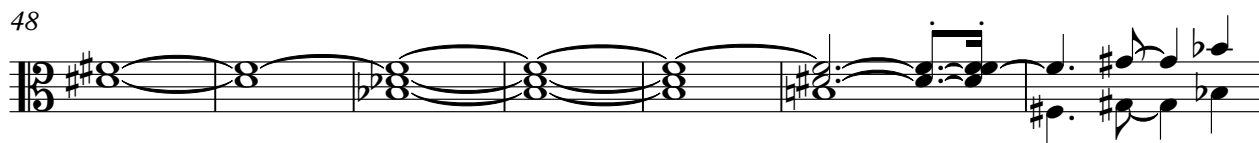
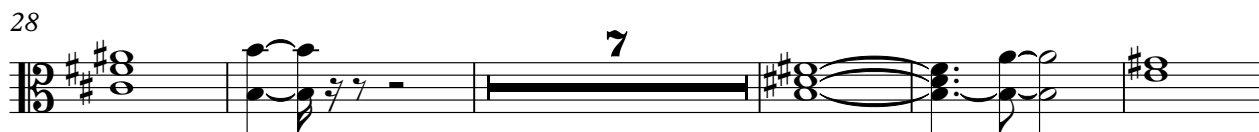
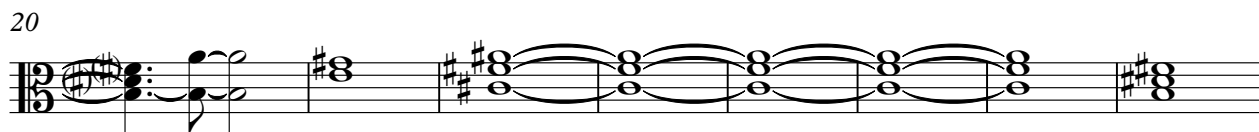

Viola

♩ = 118,999924

6

10

17

30

16

50

54

17

74

15

Viola

♩ = 118,999924

18

24

32

40

63

71

79

86

17

2

2

2