

0.0"
1.1,00
www.musicalnotes.com.br - 9609-8288 (DDD 31)

♩ = 145,000031

♩ = 145,000031

4

Perc.

J. Gtr.

E. Gtr.

E. Bass

E. Piano

Organ

Band.

8

Perc.

J. Gtr.

E. Gtr.

E. Bass

E. Piano

Organ

Band.

12

Perc.

J. Gtr.

Staff 2: Jazz Guitar. Chords and melodic lines.

E. Gtr.

Staff 3: Electric Guitar. Chords and melodic lines.

E. Bass

Staff 4: Electric Bass. Simple melodic line.

E. Piano

Staff 5: Electric Piano. Chords and melodic lines.

Organ

Staff 6: Organ. Chords and melodic lines.

Band.

Staff 7: Band. Simple melodic line.

16

Sop. Sax.

Perc.

J. Gtr.

E. Gtr.

E. Bass

E. Piano

Organ

Band.

6 3

3

20

Sop. Sax.

Perc.

E. Gtr.

E. Bass

Organ

Band.

24

Sop. Sax.

Perc.

E. Gtr.

E. Bass

Organ

Band.

28

Sop. Sax.

Perc.

E. Gtr.

E. Bass

Organ

Band.

32

Sop. Sax.

Perc.

E. Gtr.

E. Bass

Organ

Band.

36

Sop. Sax.

Perc.

E. Gtr.

E. Bass

Organ

Band.

44

49

53

57

Perc.

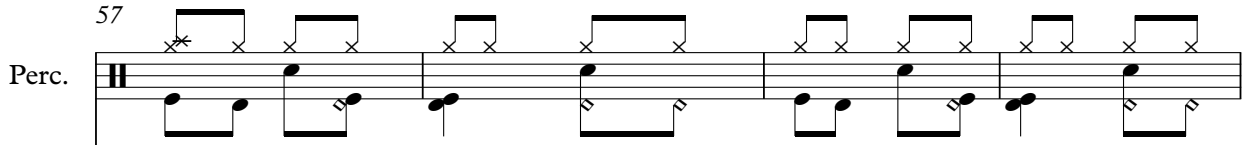

J. Gtr.

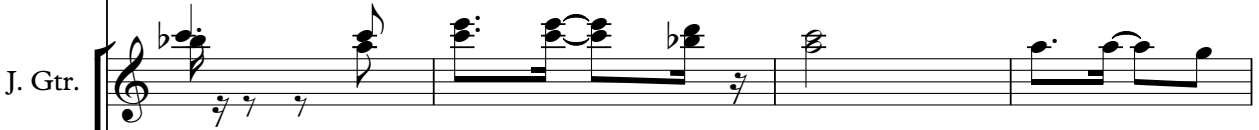

E. Gtr.

E. Bass

E. Piano

Organ

Band.

65

70

Sop. Sax.

Perc.

E. Gtr.

E. Bass

Organ

Band.

74

Sop. Sax.

Perc.

E. Gtr.

E. Bass

Organ

Band.

78

82

90

Sop. Sax.

Perc.

J. Gtr.

E. Gtr.

E. Bass

E. Piano

Organ

Band.

95

99

103

Perc.: Features a rhythmic pattern of eighth notes with 'x' marks above them, indicating a specific percussive sound.

J. Gtr.: Played in a key with one flat (B-flat), featuring a melodic line with a mix of eighth and quarter notes.

E. Gtr.: Features a melodic line with a mix of eighth and quarter notes, including some slurs and ties.

E. Bass: Features a simple bass line with quarter and eighth notes.

E. Piano: Features a chordal accompaniment with a mix of quarter and eighth notes.

Organ: Features a melodic line with a mix of quarter and eighth notes, including some slurs and ties.

Band: Features a simple melodic line with quarter and eighth notes.

107

111

116

Sop. Sax.

Perc.

E. Gtr.

E. Bass

Organ

Band.

120

Sop. Sax.

Perc.

E. Gtr.

E. Bass

Organ

Band.

124

128

136

141

145

149

152

Soprano Saxophone

♩ = 145,000031

16

22

29

36

44

15

64

71

78

86

91

15

109

116

123

131

137

Percussion

♩ = 145,000031

9

17

24

32

40

48

55

63

70

V.S.

78

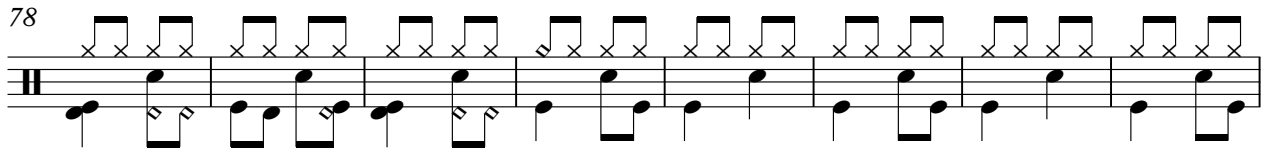

86

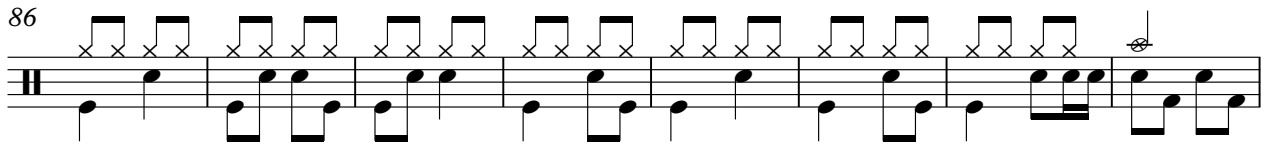

94

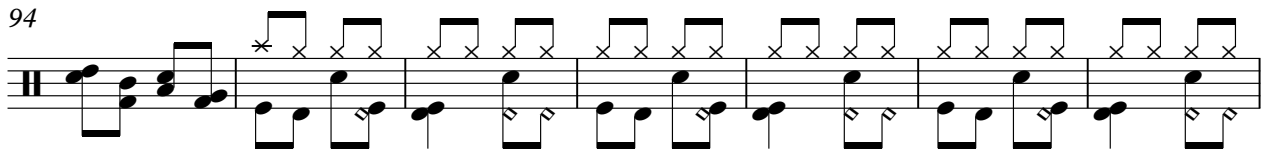

101

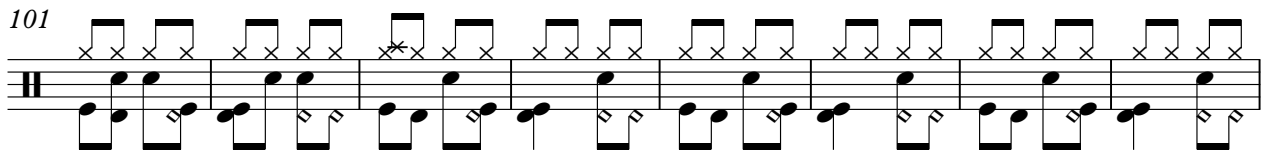

109

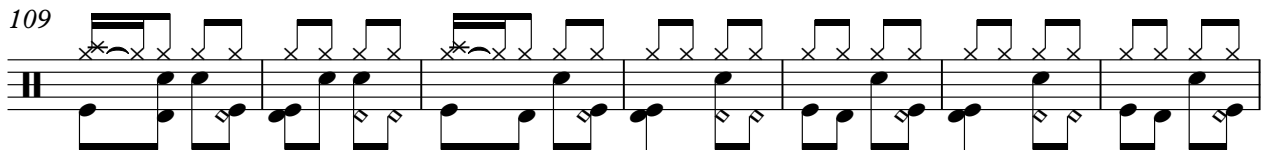

116

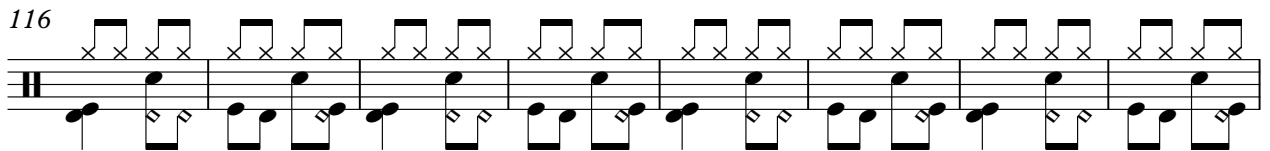

124

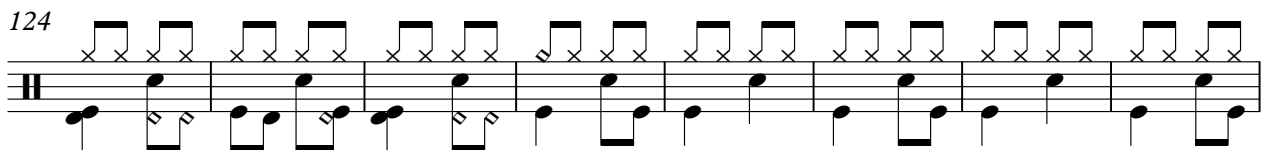

132

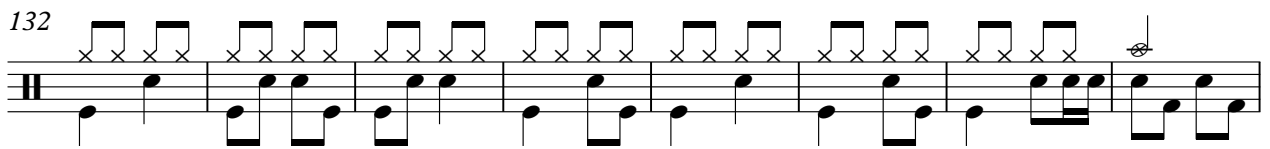

140

147

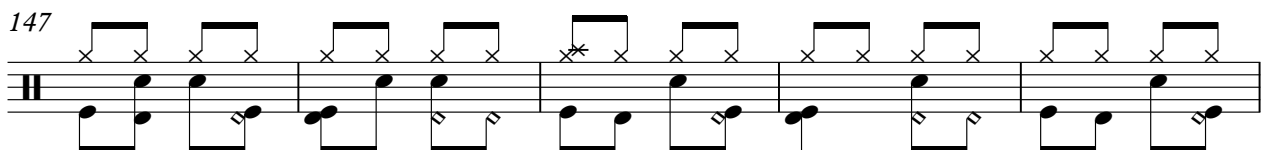

Percussion

152

Jazz Guitar

♩ = 145,000031

10

18 **30**

54

62 **30**

98

106 **30**

142

149

Electric Guitar

♩ = 145,000031

V.S.

Electric Guitar

57

63

69

74

80

86

92

98

103

109

Electric Guitar

115

120

126

132

138

144

149

152

Electric Bass

♩ = 145,000031

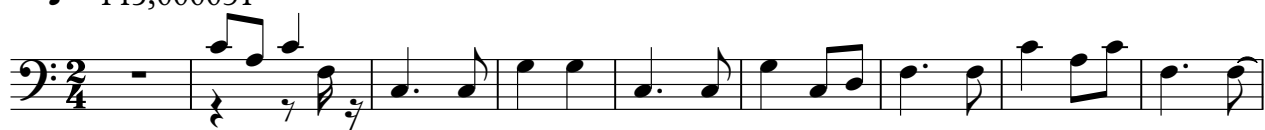

10

19

29

38

47

56

65

75

84

V.S.

93

102

111

121

130

139

148

Electric Piano

♩ = 145,000031

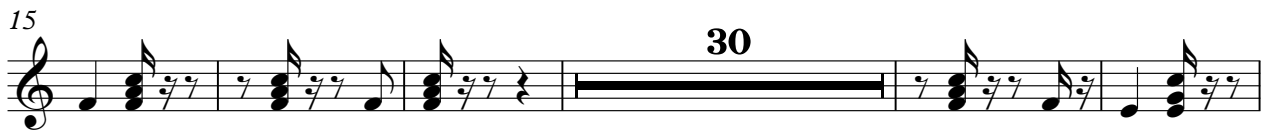

140

146

151

Rock Organ

♩ = 145,000031

1

8

15

20

26

30

V.S.

2

Rock Organ

36

43

50

58

64

70

74

80 Rock Organ 3

3

86

94

100

107

112

V.S.

Rock Ocean

118

122

128

135

142

150

Bandoneon

♩ = 145,000031

57

65

72

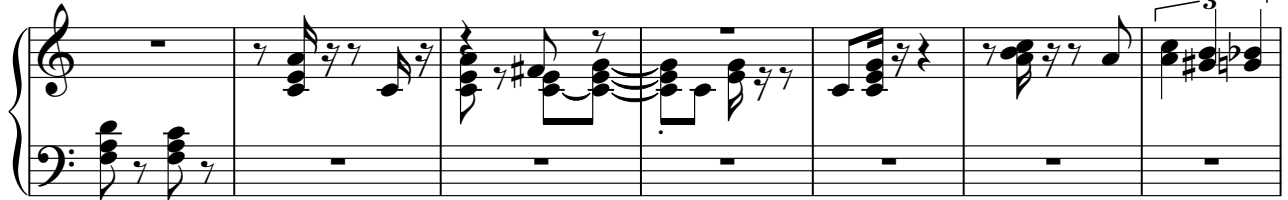

79

85

91

98

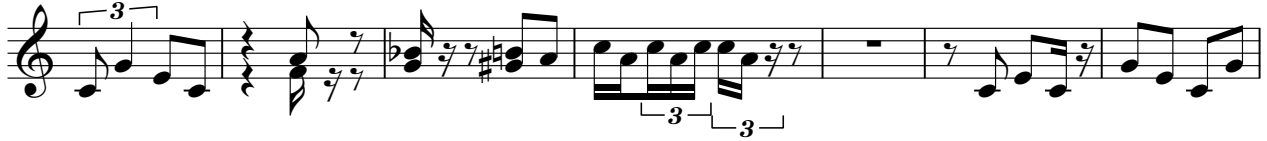

105

113

120

127

133

139

146

151