

0.0"
 1.1,00
 035.9111.0238

♩ = 136,000153 ♩ = 136,000153

Percussion

Electric Guitar

Electric Guitar

Electric Bass

Bandoneon

BeleVG - Comatos. 031.35.352.014

Perc.

E. Gtr.

E. Gtr.

E. Bass

Band.

035.9111.0238 e.mail. nilson@cbnet.psi.br

2

4

Perc. E. Gtr. E. Gtr. E. Bass Band

6

Perc. E. Gtr. E. Gtr. E. Bass Band

8

Perc.

E. Gtr.

E. Gtr.

E. Bass

Band.

10

Perc.

E. Gtr.

E. Gtr.

E. Bass

Band.

12

Perc. E. Gtr. E. Bass Band

14

Perc. E. Gtr. E. Bass Band

16

Perc. E. Gtr. E. Bass Band

18

Perc.

E. Gtr.

E. Gtr.

E. Bass

Band.

20

Perc.

E. Gtr.

E. Gtr.

E. Bass

Band.

22

Perc.

E. Gtr.

E. Bass

Band.

24

Perc.

E. Gtr.

E. Bass

Band.

26

Perc.

E. Gtr.

E. Bass

Band.

28

Perc.

E. Gtr.

E. Bass

Band.

30

Perc.

E. Gtr.

E. Gtr.

E. Bass

Band.

32

Perc.

E. Gtr.

E. Bass

Band.

34

Perc.

E. Gtr.

E. Bass

Band.

36

Perc. E. Gtr. E. Gtr. E. Bass Band.

38

Perc. E. Gtr. E. Gtr. E. Bass Band.

40

Perc.

E. Gtr.

E. Gtr.

E. Bass

Band.

42

Perc.

E. Gtr.

E. Gtr.

E. Bass

Band.

44

Perc.

E. Gtr.

E. Gtr.

E. Bass

Band.

46

Perc.

E. Gtr.

E. Bass

Band.

48

Perc.

E. Gtr.

E. Bass

Band.

50

Perc.

E. Gtr.

E. Bass

Band.

52

Perc.

E. Gtr.

E. Gtr.

E. Bass

Band.

54

Perc.

E. Gtr.

E. Gtr.

E. Bass

Band.

56

Perc. E. Gtr. E. Bass Band

58

Perc. E. Gtr. E. Bass Band

60

Perc. E. Gtr. E. Bass Band

62

Perc. E. Gtr. E. Bass Band.

64

Perc. E. Gtr. E. Bass Band.

66

Perc. E. Gtr. E. Bass Band.

68

Perc.

E. Gtr.

E. Bass

Band.

70

Perc.

E. Gtr.

E. Bass

Band.

72

Perc. E. Gtr. E. Gtr. E. Bass Band

74

Perc. E. Gtr. E. Gtr. E. Bass Band

76

Perc. E. Gtr. E. Gtr. E. Bass Band

78

Perc. E. Gtr. E. Gtr. E. Bass Band

80

Perc.

E. Gtr.

E. Gtr.

E. Bass

Band.

82

Perc.

E. Gtr.

E. Gtr.

E. Bass

Band.

Percussion

♩ = 136,000153

♩ = 136,000153

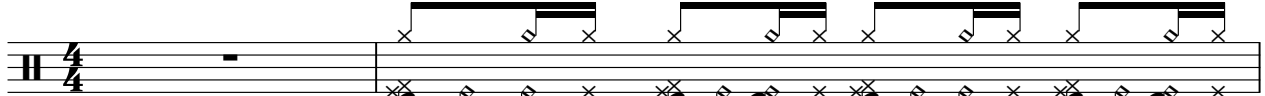

son@cbnet.psi.br
nilson@cbnet.psi.br Campo Belo.MG Contatos: 031.35.3832.6414

3

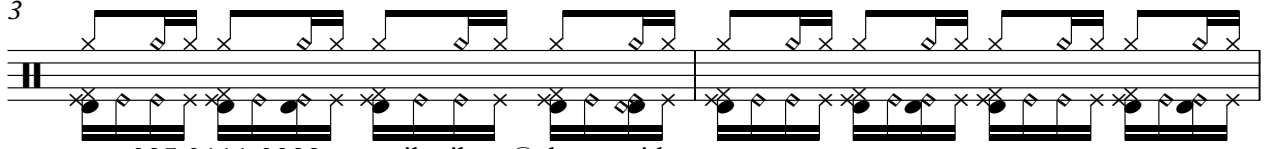

5

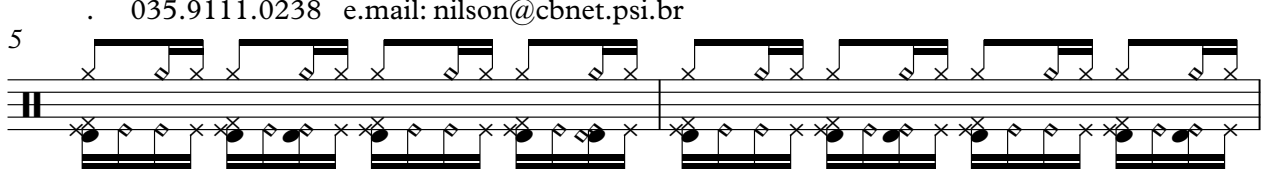

7

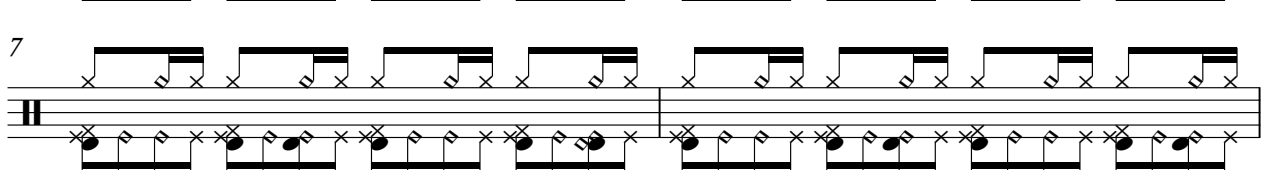

9

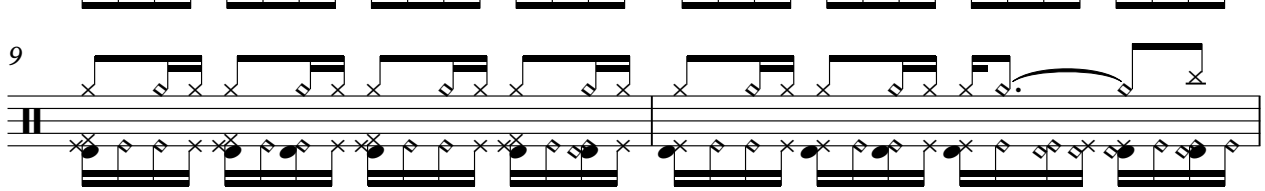

11

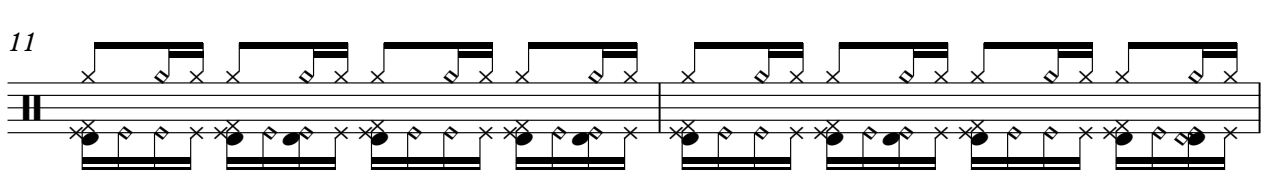

13

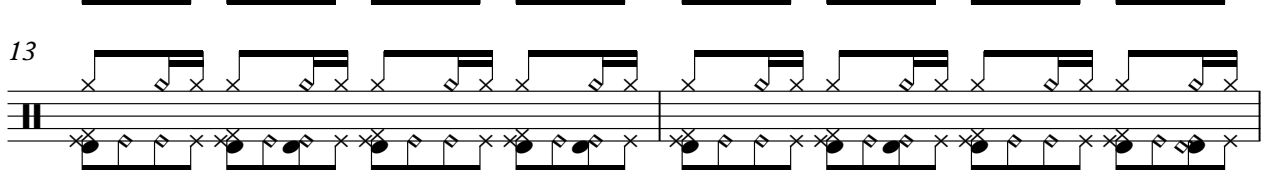

15

17

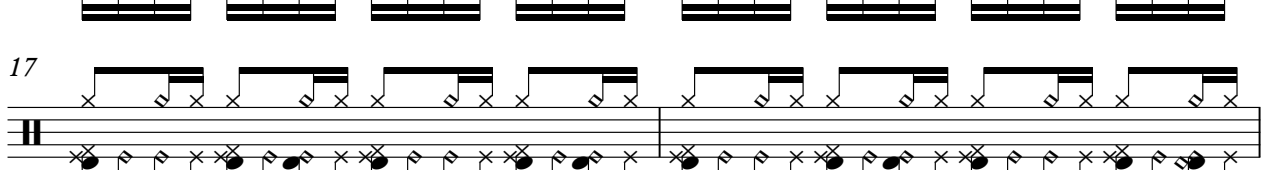

19

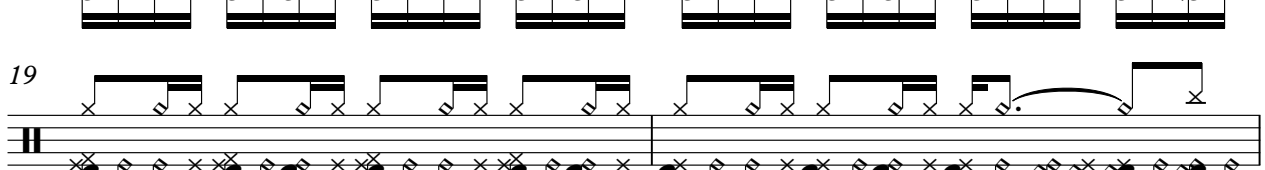

V.S.

Percussion

Percussion

41

43

45

47

49

51

53

55

57

59

V.S.

Percussion

81

Electric Guitar

♩ = 136,000153 36,000153

6

10

14

18

22

26

30

34

38

V.S.

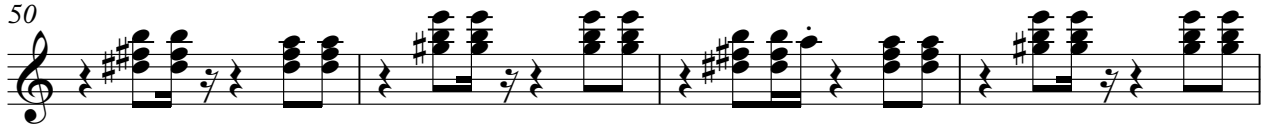
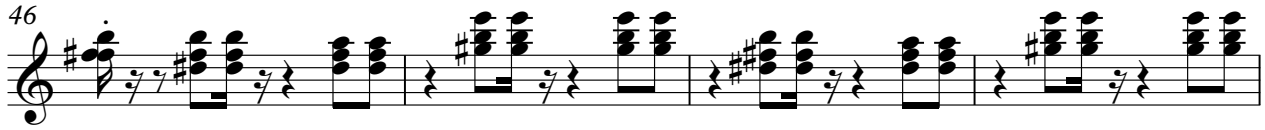
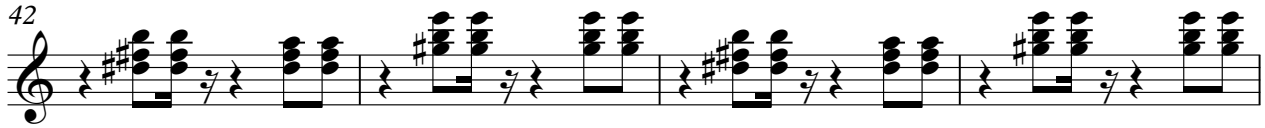

Electric Guitar

81

Electric Guitar

♩ = 136,000153 ♩ = 136,000153

5

9

19

37

41

44

54

7

9

7

7

16

72

76

79

81

Electric Bass

♩ = 136,000153 ♩ = 136,000153

5

8

11

14

17

20

23

26

29

V.S.

32

35

38

41

44

47

50

53

56

59

62

65

68

71

74

77

80

Bandoneon

♩ = 136,000153 ♩ = 136,000153

4

7

10

13

16

19

22

25

28

V.S.

61

64

67

70

73

76

79

81