

♩ = 117,999901

Percussion

Electric Guitar

Banjo

5-string Electric Bass

Bandoneon

♩ = 117,999901

Synth Strings

Detailed description of the musical score: The score is for a 2/4 time piece with a tempo of 117,999901. It consists of six staves. The Percussion staff (top) starts with a 2/4 time signature and a common time signature. It has a complex rhythmic pattern in the final measure, including a triplet of eighth notes and a double bar line. The Electric Guitar staff (second) has a few notes in the final measure, including a triplet of eighth notes. The Banjo staff (third) has a few notes in the final measure, including a triplet of eighth notes and a double bar line. The 5-string Electric Bass staff (fourth) has a few notes in the final measure. The Bandoneon staff (fifth) has a few notes in the final measure, including a triplet of eighth notes and a double bar line. The Synth Strings staff (bottom) has a sustained chord in the final measure, indicated by a double bar line and a fermata.

2

5

9

12

Perc.

E. Gtr.

Ban.

E. Bass

Band.

Syn. Str.

15

Perc.

E. Gtr.

Ban.

E. Bass

Band.

Syn. Str.

17

Perc.

E. Gtr.

Ban.

E. Bass

Band.

Syn. Str.

21

Perc.

E. Gtr.

Ban.

E. Bass

Band.

Syn. Str.

25

Perc.

E. Gtr.

Ban.

E. Bass

Band.

Syn. Str.

29

Perc.

E. Gtr.

Ban.

E. Bass

Band.

Syn. Str.

33

Perc.

E. Gtr.

Ban.

E. Bass

Band.

Syn. Str.

38

Perc.

E. Gtr.

Ban.

E. Bass

Band.

Syn. Str.

41

Perc.

E. Gtr.

Ban.

E. Bass

Band.

Syn. Str.

45

49 $\text{♩} = 117,999901$

Perc. 

E. Gtr. 

Ban. 

E. Bass 

Band. 

Band. 

Syn. Str. $\text{♩} = 117,999901$ 

54

Perc.

E. Gtr.

Ban.

E. Bass

Band.

Syn. Str.

58

Perc.

E. Gtr.

Ban.

E. Bass

Band.

Syn. Str.

62

Perc.

E. Gtr.

Ban.

E. Bass

Band.

Syn. Str.

65

Perc.

E. Gtr.

Ban.

E. Bass

Band.

Syn. Str.

67 13

Perc.

E. Gtr.

Ban.

E. Bass

Band.

Syn. Str.

71

Perc.

E. Gtr.

Ban.

E. Bass

Band.

Syn. Str.

75

Perc.

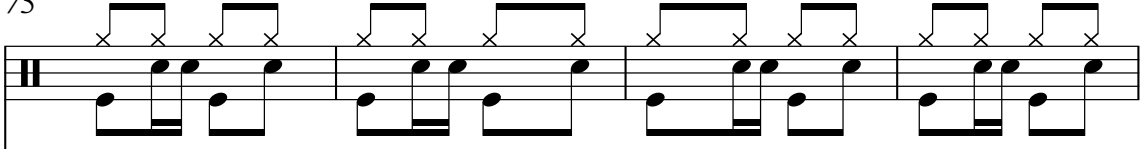

E. Gtr.

Ban.

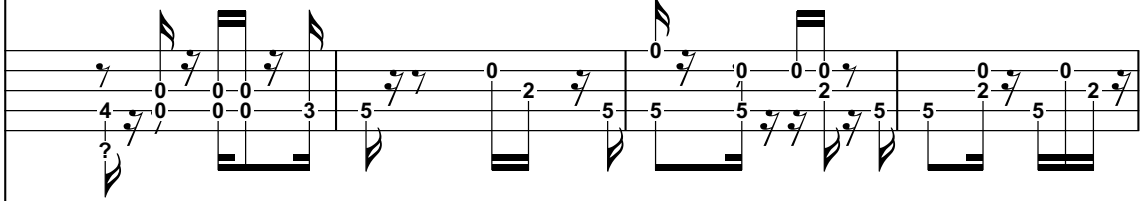

E. Bass

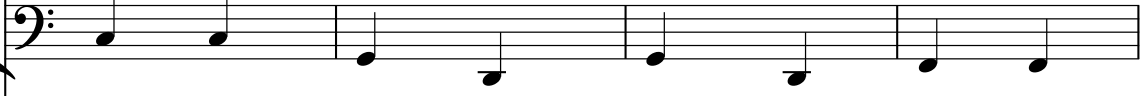

Band.

Syn. Str.

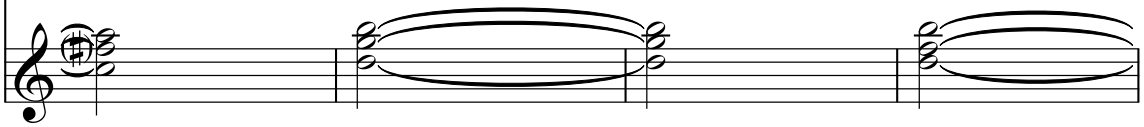

79

Perc. E. Gtr. Ban. E. Bass Band. Syn. Str.

83

Perc. E. Gtr. Ban. E. Bass Band. Syn. Str.

88 17

Perc.

E. Gtr.

Ban.

E. Bass

Band.

Syn. Str.

91

Perc.

E. Gtr.

Ban.

E. Bass

Band.

Syn. Str.

95

Perc. E. Gtr. Ban. E. Bass Band. Syn. Str.

99

Perc. E. Gtr. Ban. E. Bass Band. Syn. Str.

104 Perc.

109 Perc.

114 Perc.

20

118

Perc.

E. Gtr.

Ban.

E. Bass

Band.

Syn. Str.

122

Perc.

E. Gtr.

Ban.

E. Bass

Syn. Str.

126 ♩ = 117,999901 21

Perc.

E. Gtr.

Ban.

E. Bass

Band.

Band.

Syn. Str. ♩ = 117,999901

22

131 = 117,999901

139

Perc.

E. Gtr.

Ban.

E. Bass

Band.

Syn. Str.

142

Perc.

E. Gtr.

Ban.

E. Bass

Band.

Syn. Str.

145

Perc.

E. Gtr.

Ban.

E. Bass

Band.

Band.

Syn. Str.

147

♩ = 115,000

Perc.

Ban.

E. Bass

Band.

Percussion

♩ = 117,999901
2

2

8

15

22

29

36

42

47

2

52 $\text{♩} = 117,999901$ Percussion

58

65

72

79

86

93

100

107

113

Percussion

119

126

$\text{♩} = 117,99990 \neq 117,999901$

134

141

145

$\text{♩} = 115,0000 \approx$

5

Electric Guitar

♩ = 117,999901

2

11

3

2

21

32

2

43

♩ = 117,999901

2

54

63

2

73

83

2

93

16

Banjo

♩ = 117,999901

3

9

14

20

25

30

35

41

46

5-string Electric Bass

♩ = 117,999901

3

11

21

31

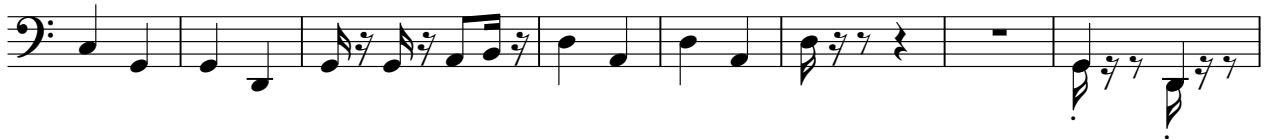

39

47

♩ = 117,999901

55

64

74

82

69 **58**

133

140

144

146 **6**

Bandoneon

♩ = 117,999901

21

27

35

42

49

♩ = 117,999901

19

73

77

Synth Strings

♩ = 117,999901

3

14

26

38

50

♩ = 117,999901

61

72

84

95

16

119

2

Synth Strings

130 ♩ = 117,99901999901

140

♩ = 115,0000

6