

Teodoro e Sampaio - Mulher Chorona

♩ = 132,999954

Percussion

Jazz Guitar

Jazz Guitar

Electric Guitar

Electric Guitar

Electric Guitar

Electric Bass

Bandoneon

Bandoneon

♩ = 132,999954

6

Perc.

J. Gtr.

J. Gtr.

E. Gtr.

E. Gtr.

E. Gtr.

E. Bass

Band.

11

15

Perc.

J. Gtr.

J. Gtr.

E. Gtr.

E. Gtr.

E. Bass

Band.

Band.

23

Perc.

J. Gtr.

J. Gtr.

E. Gtr.

E. Bass

Band.

Band.

27

Perc.

J. Gtr.

J. Gtr.

E. Gtr.

E. Bass

Band.

Band.

31

Perc.

J. Gtr.

J. Gtr.

E. Gtr.

E. Bass

Band.

Band.

35

Perc.

J. Gtr.

J. Gtr.

E. Gtr.

E. Bass

Band.

Band.

39

44

48

Perc. J. Gtr. J. Gtr. E. Gtr. E. Gtr. E. Gtr. E. Bass Band. Band.

52

Perc. 

J. Gtr. 

J. Gtr. 

E. Gtr. 

E. Gtr. 

E. Gtr. 

E. Bass 

Band. 

Band. 

56

Perc. 

J. Gtr. 

J. Gtr. 

E. Gtr. 

E. Bass 

Band. 

Band. 

61

Perc.

J. Gtr.

J. Gtr.

E. Gtr.

E. Bass

Band.

Band.

65

Perc.

J. Gtr.

J. Gtr.

E. Gtr.

E. Bass

Band.

Band.

70

Perc.

J. Gtr.

J. Gtr.

E. Gtr.

E. Bass

Band.

Band.

75

Perc.

J. Gtr.

J. Gtr.

E. Gtr.

E. Bass

Band.

Band.

80

Perc.

J. Gtr.

J. Gtr.

E. Gtr.

E. Bass

Band.

Band.

85

Perc.

J. Gtr.

J. Gtr.

E. Gtr.

E. Bass

Band.

Band.

89

Perc.

J. Gtr.

J. Gtr.

E. Gtr.

E. Gtr.

E. Gtr.

E. Bass

Band.

Band.

93

98

102

107

Perc.

J. Gtr.

J. Gtr.

E. Gtr.

E. Gtr.

E. Bass

Band.

Band.

111

Perc.

J. Gtr.

J. Gtr.

E. Gtr.

E. Bass

Band.

Band.

115

Perc.

J. Gtr.

J. Gtr.

E. Gtr.

E. Bass

Band.

Band.

119

Perc.

J. Gtr.

J. Gtr.

E. Gtr.

E. Bass

Band.

Band.

123

Perc.

J. Gtr.

J. Gtr.

E. Gtr.

E. Bass

Band.

Band.

127

Perc.

J. Gtr.

J. Gtr.

E. Gtr.

E. Bass

Band.

Band.

132

Perc.

J. Gtr.

J. Gtr.

E. Gtr.

E. Gtr.

E. Gtr.

E. Bass

Band.

Band.

136

140

Perc.

J. Gtr.

J. Gtr.

E. Gtr.

E. Gtr.

E. Bass

Band.

Band.

144

Perc.

J. Gtr.

J. Gtr.

E. Gtr.

E. Bass

Band.

Band.

149

Perc.

J. Gtr.

J. Gtr.

E. Gtr.

E. Bass

Band.

Band.

153

Perc.

J. Gtr.

J. Gtr.

E. Gtr.

E. Bass

Band.

Band.

158

Perc.

J. Gtr.

J. Gtr.

E. Gtr.

E. Bass

Band.

Band.

163

Perc.

J. Gtr.

J. Gtr.

E. Gtr.

E. Bass

Band.

Band.

170

Perc. J. Gtr. J. Gtr. E. Gtr. E. Bass Band. Band.

176

Perc. J. Gtr. J. Gtr. E. Gtr. E. Bass Band. Band.

181

Perc.

J. Gtr.

J. Gtr.

E. Gtr.

E. Bass

Band.

Band.

185

Perc.

J. Gtr.

J. Gtr.

E. Gtr.

E. Bass

Band.

Band.

190

198

Perc.

J. Gtr.

J. Gtr.

E. Gtr.

E. Gtr.

E. Gtr.

E. Bass

Band.

Band.

Teodoro e Sampaio - Mulher Chorona

Percussion

♩ = 132,999954

8

15

21

28

34

41

48

55

61

V.S.

134

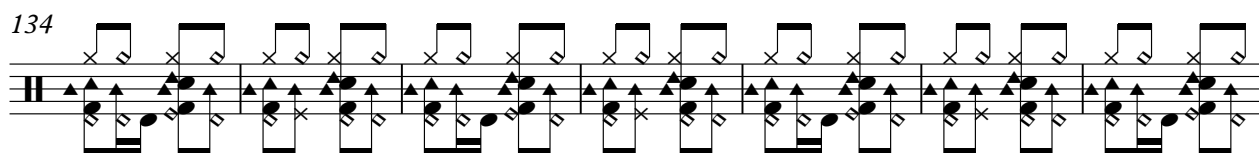

141

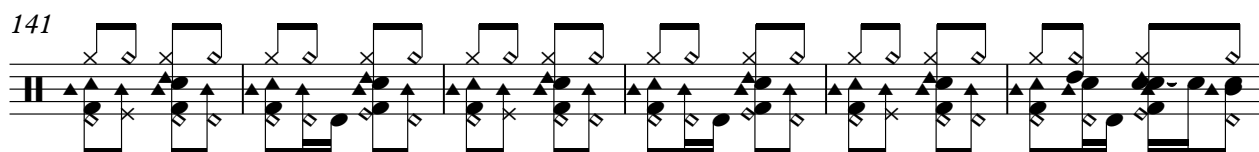

147

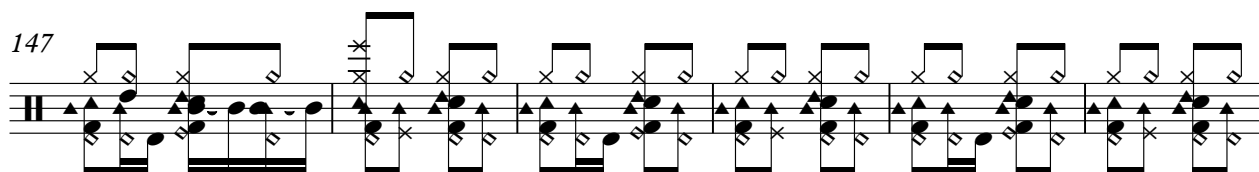

153

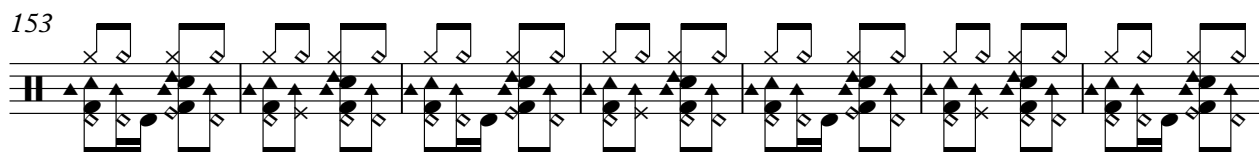

160

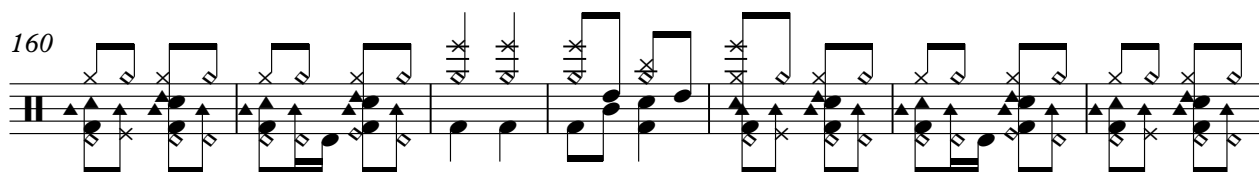

167

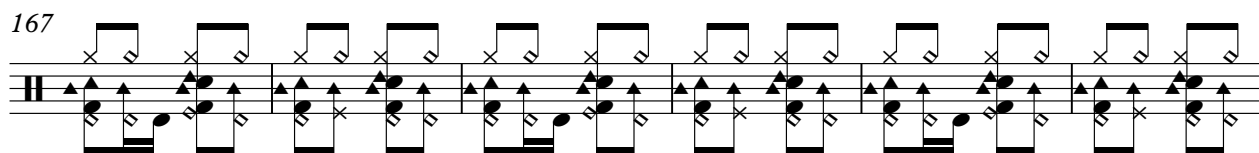

173

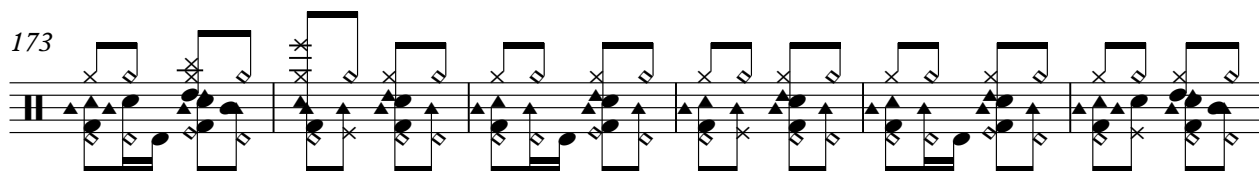

179

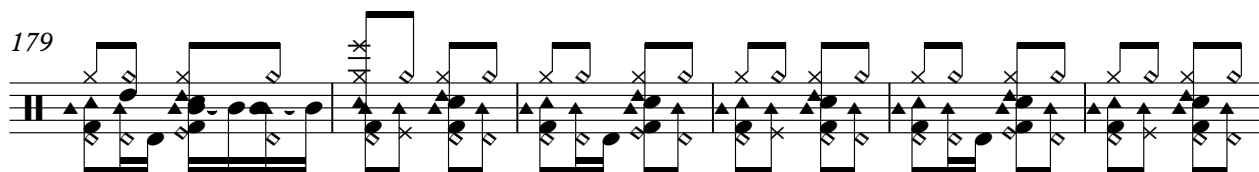

185

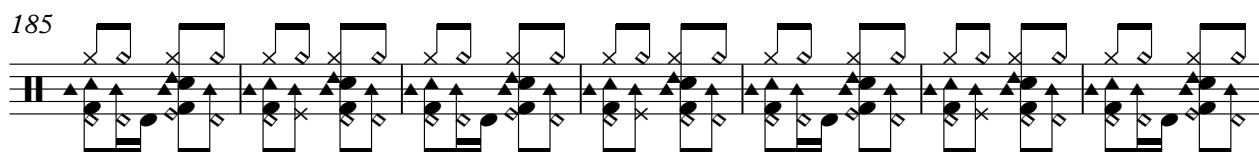

192

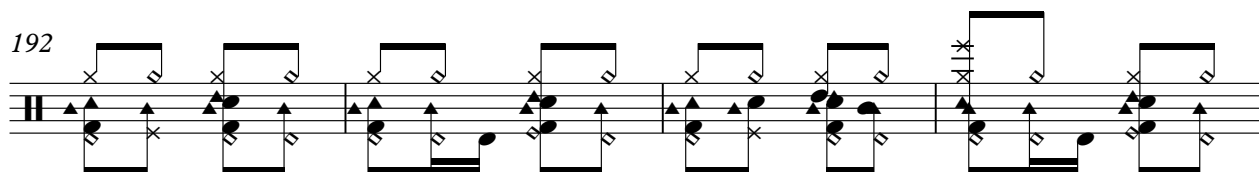

V.S.

4

196

Percussion

6

♩ = 132,999954

2

8

13

19

24

30

36

42

48

54

60

66

72

78

84

90

96

101

107

112

118

124

130

136

142

148

154

160

168

176

V.S.

182

188

194

198

♩ = 132,999954

2

11

20

29

38

47

56

65

74

83

V.S.

92

102

112

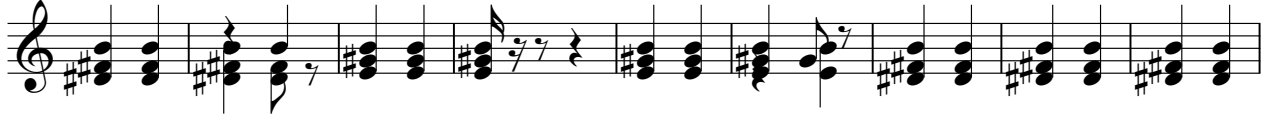

121

130

139

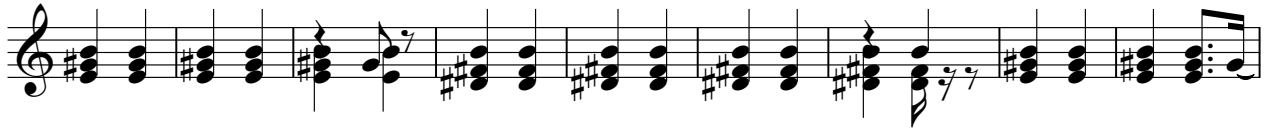

148

157

166

176

61

67

73

79

85

91

96

102

108

114

184

190

196

199

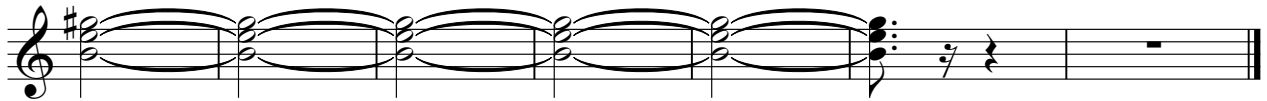

Electric Guitar

Teodoro e Sampaio - Mulher Chorona

♩ = 132,999954

2

7

12 6 26 2

50 2 35

91

96 6

108 26 2 2

142 51

197

♩ = 132,999954

2

8

34

47

2

2

35

91

97

34

2

138

2

51

196

199

190

197

Bandoneon

Teodoro e Sampaio - Mulher Chorona

♩ = 132,999954

10

16

22

30

38

44

113

2

3

2

120

2

2

2

130

2

3

3

4

146

152

158

163

10

176

180

185

191

Bandoneon

Teodoro e Sampaio - Mulher Chorona

♩ = 132,999954

V.S.

41

46

50

54

59

64

69

73

78

82

87

93

100

104

109

113

118

122

126

V.S.

131

136

140

144

149

153

158

163

173

178

183

188

192

198

