

Teodoro e Sampaio - Nao Fale Nessa Mulher

♩ = 101,000069

Percussion

Jazz Guitar

Jazz Guitar

Electric Guitar

Electric Guitar

5-string Electric Bass

Producoes midis,

Synth Strings

Viola

Viola

♩ = 101,000069

5.2"
3.1,82
Bom Jesus de Goias, 20/10/03

The musical score is arranged in a system with the following parts from top to bottom:

- Perc.**: Percussion part with a 3-measure triplet of eighth notes.
- J. Gtr.**: Two staves of acoustic guitar. The top staff has chords, and the bottom staff has a rhythmic pattern of eighth notes.
- E. Gtr.**: Electric guitar part with a melodic line.
- E. Gtr.**: A second electric guitar staff, mostly empty.
- E. Bass**: Electric bass part with a simple bass line.
- Syn. Str.**: Synthesizer strings part with long, sustained notes.
- Vla.**: Two staves of viola. The top staff has long, sustained notes, and the bottom staff has chords.

Lyrics: Ivonides do teclado Endereco,

5

Perc.

J. Gtr.

J. Gtr.

E. Gtr.

E. Gtr.

Kora

E. Bass

Syn. Str.

Vla.

Vla.

Vla.

Vla.

idiaine@netmaxi.com Gontato, 0xx64 608

7

Perc.

J. Gtr.

J. Gtr.

E. Gtr.

E. Gtr.

E. Bass

Syn. Str.

Vla.

Vla.

Vla.

Vla.

3

1239 e 608 2697

9 5

11

Harm.

Perc.

J. Gtr.

E. Gtr.

E. Gtr.

E. Bass

Syn. Str.

Vla.

Vla.

Sar.

Teo do ro que ro sa ber se vo ce Ja

13

Harm.

Perc.

J. Gtr.

E. Gtr.

E. Bass

Syn. Str.

Vla.

Vla.

Vla.

Vla.

consequies quæer Su a paixap̃ro i bi da

16

Harm.

Perc.

J. Gtr.

E. Gtr.

E. Bass

Syn. Str.

Vla.

Vla.

Vla.

Vla.

Sampai o nao fa le nes ta mu lher Porque

18

Harm. Perc. J. Gtr. E. Gtr. E. Bass Syn. Str. Vla. Vla.

e la ain da e O grandmor da mi nha vi da

20

Harm.

Perc.

J. Gtr.

E. Gtr.

E. Bass

Syn. Str.

Vla.

Vla.

Vla.

Vla.

Teodo ro eusei queavidaesua Mais

23

Harm. Perc. J. Gtr. E. Gtr. E. Bass Syn. Str. Vla. Vla.

amanhecer na ru a Nao vai a ju dar em na da

25

Harm.

Perc.

J. Gtr.

E. Gtr.

E. Bass

Syn. Str.

Vla.

Vla.

Sampai o tou num

27

Harm.

Perc.

J. Gtr.

E. Gtr.

be co sem sa i da Es toucom rai va da vi da

E. Bass

Syn. Str.

Vla.

Vla.

29

Harm.

Perc.

J. Gtr.

E. Gtr.

E. Bass

Syn. Str.

Vla.

Vla.

Vla.

Vla.

Amardo a pessoa erra da

3

3

3

3

3

3

3

3

31

Harm.

Perc.

J. Gtr.

J. Gtr.

E. Gtr.

E. Bass

Syn. Str.

Vla.

Vla.

Vla.

Vla.

Por isso eu que ro be be r

33

Harm.

Perc.

J. Gtr.

J. Gtr.

E. Gtr.

E. Bass

Syn. Str.

Vla.

Vla.

Por isso nao vol to pra ca sa

35

Harm.

Perc.

J. Gtr.

J. Gtr.

E. Gtr.

E. Bass

Syn. Str.

Vla.

Vla.

Na rua vou a ma nhe ce r Com o

37

Harm.

Perc.

J. Gtr.

J. Gtr.

E. Gtr.

E. Bass

Syn. Str.

Vla.

Vla.

Vla.

Vla.

co ra cao em bra sa

39

Harm. Perc. J. Gtr. J. Gtr. E. Gtr. E. Bass Syn. Str. Vla. Vla. Vla. Vla.

Se al guem te per gun ta r

41

Harm.

Perc.

J. Gtr.

J. Gtr.

E. Gtr.

E. Gtr.

E. Bass

Syn. Str.

Vla.

Vla.

Porque es tou em bri a ga tou do

43

Harm.

Perc.

J. Gtr.

J. Gtr.

E. Gtr.

E. Gtr.

E. Bass

Syn. Str.

Vla.

Vla.

Sar.

Di ga que e por que eu a mo E

45

Harm.

Perc.

J. Gtr.

J. Gtr.

E. Gtr.

E. Gtr.

nao so u a ma do

Kora

E. Bass

Syn. Str.

Vla.

Vla.

47

49 Perc. J. Gtr. J. Gtr. E. Gtr. E. Gtr. Kora E. Bass Syn. Str. Vla. Vla. Vla. Vla.

- Perc.**: Features a rhythmic pattern of eighth notes with accents, including a triplet of eighth notes in measure 50.
- E. Gtr.**: The first staff has a melodic line with slurs. The second staff is mostly empty with some rests.
- Kora**: A single melodic line with a few notes and rests.
- E. Bass**: A bass line with a steady eighth-note rhythm.
- Syn. Str.**: A melodic line with slurs and accents.
- Vla.**: Four staves for violas. The first two staves have active melodic lines with triplets and slurs. The third staff has a melodic line with slurs. The fourth staff has a sustained chordal accompaniment.

51 Perc. J. Gtr. J. Gtr. E. Gtr. E. Gtr. E. Bass Syn. Str. Vla. Vla. Vla. Vla.

Detailed description of the musical score: The score is for measures 51 to 54. The Percussion part features a consistent rhythmic pattern of eighth notes with accents, and a triplet of eighth notes in measure 53. The J. Gtr. (Jazz Guitar) part consists of chords and arpeggiated figures. The J. Gtr. (Jazz Guitar) part features rhythmic patterns with accents. The E. Gtr. (Electric Guitar) part has melodic lines, including a triplet in measure 53. The E. Bass part provides a bass line. The Syn. Str. (Synthesizer) part has a melodic line. The Vla. (Violin) part consists of four staves with various melodic and harmonic parts.

53

Perc.

J. Gtr.

J. Gtr.

E. Gtr.

E. Gtr.

E. Bass

Syn. Str.

Vla.

Vla.

Vla.

Vla.

Sar.

3

3

55

Harm.

Perc.

J. Gtr.

E. Gtr.

E. Gtr.

E. Bass

Syn. Str.

Vla.

Vla.

Sar.

Teodoro eu sei que a vida e sua Mais

57

Harm. 

Perc. 

J. Gtr. 

E. Gtr. 

amãeemaru a Nao vai a judaremna da

E. Bass 

Syn. Str. 

Vla. 

Vla. 

60

Harm.

Perc.

J. Gtr.

E. Gtr.

E. Bass

Syn. Str.

Vla.

Vla.

Sampai o tou num be co sem sa i da Es

62

Harm.

Perc.

J. Gtr.

E. Gtr.

E. Bass

Syn. Str.

Vla.

Vla.

toucom rai va da vi da Aman do a pes soa erra da

64

Harm.

Perc.

J. Gtr.

J. Gtr.

E. Gtr.

E. Bass

Syn. Str.

Vla.

Vla.

Vla.

Vla.

Por isso eu que ro

66

Harm.

Perc.

J. Gtr.

J. Gtr.

E. Gtr.

E. Bass

Syn. Str.

Vla.

Vla.

Vla.

Vla.

be be r Por isso nao vol to

68

Harm.

Perc.

J. Gtr.

J. Gtr.

E. Gtr.

E. Bass

Syn. Str.

Vla.

Vla.

pra ca sa Na rua vou a ma

70

Harm.

Perc.

J. Gtr.

J. Gtr.

E. Gtr.

E. Bass

Syn. Str.

Vla.

Vla.

nhe ce r Com o co ra cao em bra sa

72

Harm.

Perc.

J. Gtr.

J. Gtr.

E. Gtr.

E. Bass

Syn. Str.

Vla.

Vla.

Vla.

Vla.

Se al guemte per

74

Harm.

Perc.

J. Gtr.

J. Gtr.

E. Gtr.

E. Bass

Syn. Str.

Vla.

Vla.

Vla.

Vla.

gun ta r Por que es tou em

76

Harm.

Perc.

J. Gtr.

J. Gtr.

E. Gtr.

E. Gtr.

E. Gtr.

bri a ga do Di ga que e por

E. Bass

Syn. Str.

Vla.

Vla.

78

Harm.

Perc.

J. Gtr.

J. Gtr.

E. Gtr.

que eu a mo E nao so u a ma do

E. Bass

Syn. Str.

Vla.

Vla.

Detailed description of the musical score: The score is for page 38, measures 78-81. It features a multi-staff arrangement. The top staff is for Harmonica (Harm.) in treble clef, showing a melodic line with eighth and sixteenth notes. The second staff is for Percussion (Perc.) in common time, with a rhythmic pattern of eighth notes and rests, including a triplet of eighth notes. The third and fourth staves are for two acoustic guitars (J. Gtr.), both in treble clef, playing chords and arpeggiated patterns. The fifth staff is for Electric Guitar (E. Gtr.) in treble clef, with the lyrics 'que eu a mo E nao so u a ma do' written below it. The sixth staff is for Electric Bass (E. Bass) in bass clef, providing a bass line. The bottom section consists of three staves: Synthesizer (Syn. Str.) in treble clef, Violin (Vla.) in bass clef, and Viola (Vla.) in bass clef, all playing sustained notes and chords.

80

Harm.

Perc.

J. Gtr.

J. Gtr.

E. Gtr.

E. Gtr.

E. Gtr.

E. Bass

Syn. Str.

Vla.

Vla.

82

J. Gtr.

J. Gtr.

E. Gtr.

E. Gtr.

E. Bass

Syn. Str.

Vla.

Vla.

Teodoro e Sampaio - Nao Fale Nessa Mulher
Harmonica

♩ = 101,000069

8

12

16

19

23

27

30

34

38

42

V.S.

Teodoro e Sampaio - Nao Fale Nessa Mulher
Percussion

♩ = 101,000069

V.S.

Percussion

67

70

72

75

79

81

Teodoro e Sampaio - Nao Fale Nessa Mulher
Jazz Guitar

♩ = 101,000069

6

10

15

20

24

30

34

38

42

V.S.

45

49

54

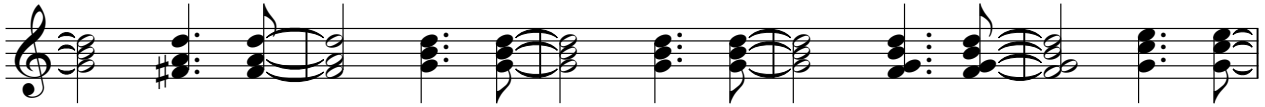

59

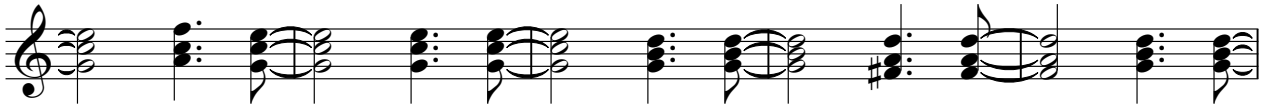

64

68

72

76

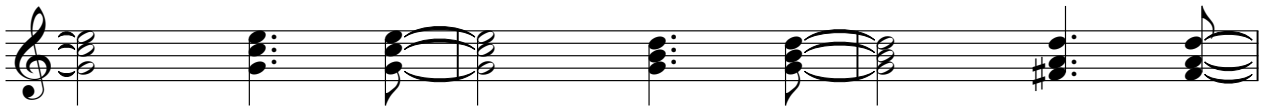

79

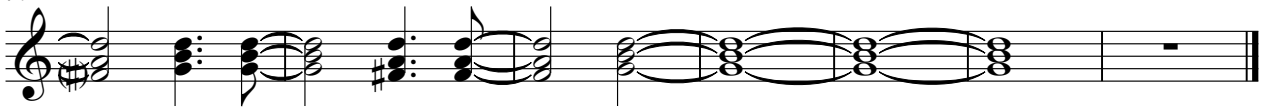

Teodoro e Sampaio - Nao Fale Nessa Mulher
Jazz Guitar

♩ = 101,000069

6

10

8

20

3

6

31

35

38

42

45

49

V.S.

52

55

68

72

76

79

82

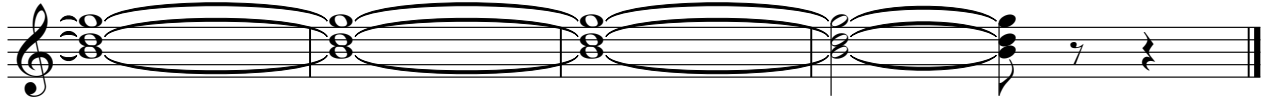

Teodoro e Sampaio - Nao Fale Nessa Mulher
Electric Guitar

♩ = 101,000069

5

10

20

31

44

49

53

55

72

80

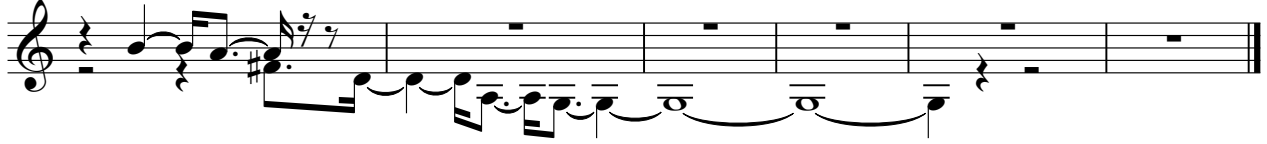

Teodoro e Sampaio - Nao Fale Nessa Mulher

Electric Guitar

♩ = 101,000069

Producoisidis, Ivonides do tecladista. E-mail: jaaine@netm.com.br

6

0xx64608 1239 e 608 2697

10

Teodoro que rosa beu e Ja com Su pxiobi

15

da Sampaio nafa lea e mer Porque elaida O grande da

20

Teodoro eusei querida sua Mais amava Naei

24

a julama da Sampaio um beca da Es tona da

29

33 Amado apesarra da Porissouero be ber

38

Pissavoto praca Naruouama nhe ce Com o coraca da sa

44

Se quer guntar Porque em briaga do Dia por

que eu a mo E nao sou ama do

3 2

51

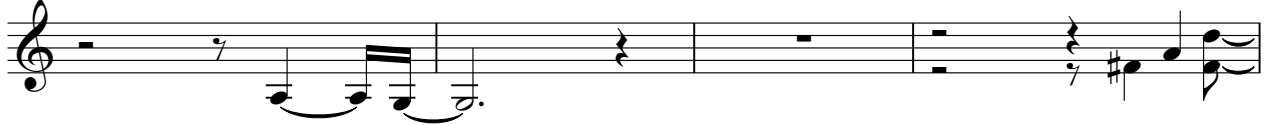

55

Teodo essei quevidasua Mais amhemua Nvai a judaemna da

59

Sampai touum beesida Es touavalavi da Amlopseara da

64

Porissoquico be ber Pissnawoto prasa Nvoma

70

nheceComo crachra sa Seguentepergun tar

75

Porque es touem bri a ga do Digaquepor que eu a mo E

79

nao so u a ma do

5

Kora Teodoro e Sampaio - Nao Fale Nessa Mulher

♩ = 101,000069

Teodoro e Sampaio - Nao Fale Nessa Mulher
5-string Electric Bass

♩ = 101,000069

6

10

15

20

24

29

34

38

42

V.S.

45

49

54

59

64

68

72

76

79

Teodoro e Sampaio - Nao Fale Nessa Mulher
Synth Strings

♩ = 101,000069

7

11

16

20

24

29

33

38

44

V.S.

49

55

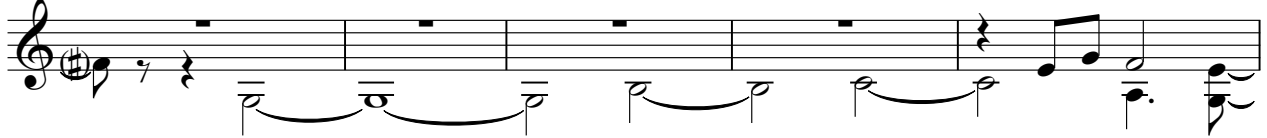

60

64

70

76

80

2

Viola Teodoro e Sampaio - Nao Fale Nessa Mulher

♩ = 101,000069

4

8

16

21

30

32

39

44

51

55

Detailed description of the musical score: The score is written for Viola in 4/4 time. It consists of ten systems of music. Measure 4 features a quarter rest followed by a triplet of eighth notes. Measure 8 has a quarter rest followed by a triplet of eighth notes. Measure 16 contains a quarter rest followed by a triplet of eighth notes. Measure 21 shows a quarter rest followed by a half rest and a whole rest. Measure 30 includes a triplet of eighth notes and a triplet of sixteenth notes. Measure 32 features a quarter rest followed by a triplet of eighth notes and a triplet of sixteenth notes. Measure 39 has a quarter rest followed by a triplet of eighth notes. Measure 44 contains a quarter rest followed by a triplet of eighth notes. Measure 51 shows a quarter rest followed by a triplet of eighth notes. Measure 55 is a whole rest.

2

64

Viola

5

72

4

79

5

Viola Teodoro e Sampaio - Nao Fale Nessa Mulher

♩ = 101,000069

4

8

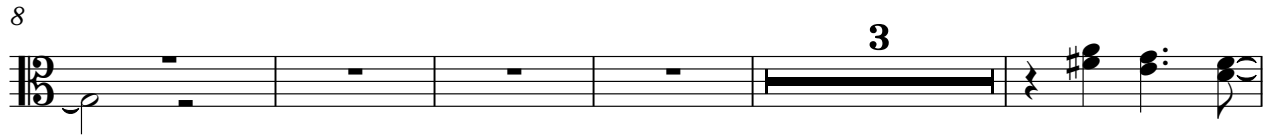

16

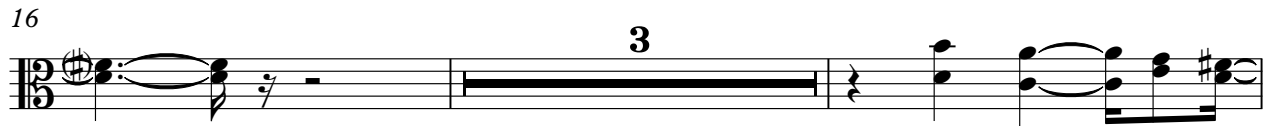

21

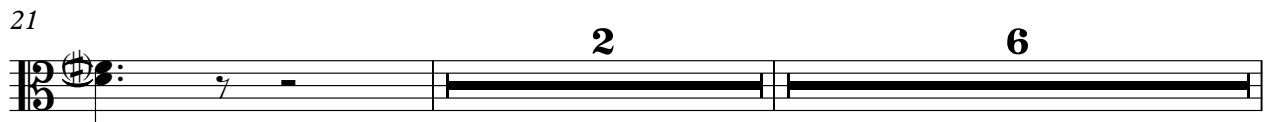

30

32

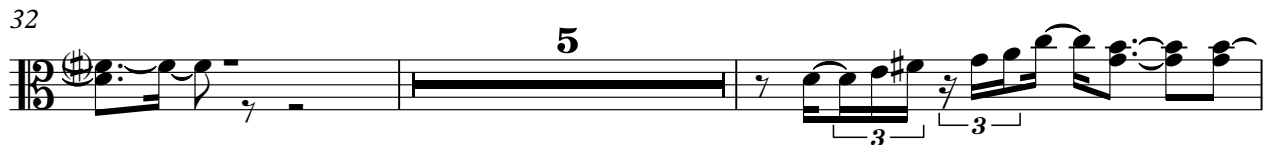

39

44

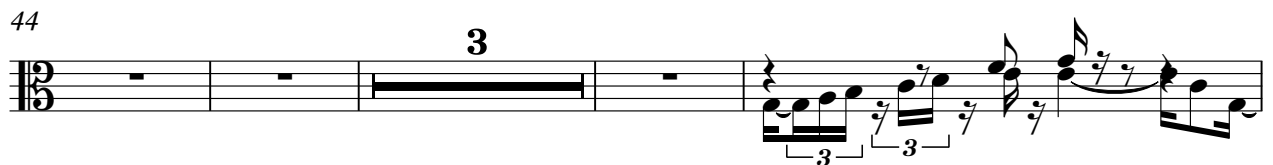

51

55

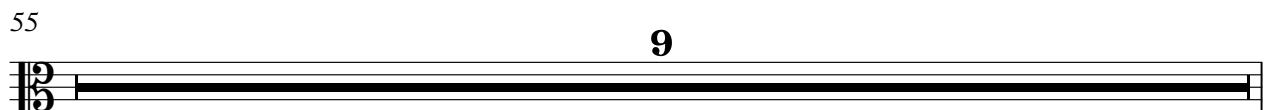

2

Viola

64

72

79

Viola Teodoro e Sampaio - Nao Fale Nessa Mulher

♩ = 101,000069

V.S.

49

55

60

64

70

76

80

Viola Teodoro e Sampaio - Nao Fale Nessa Mulher

♩ = 101,000069

6

10

16

20

24

30

33

38

44

V.S.

49

55

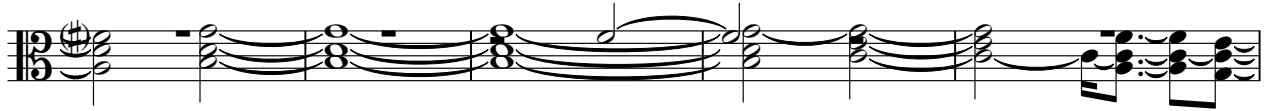

60

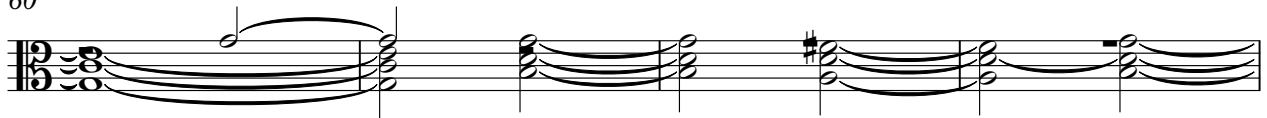

64

68

72

76

80

Sarangi Teodoro e Sampaio - Nao Fale Nessa Mulher

♩ = 101,000069

8

11

3

8

20

3

6

31

7

5

44

3

5

55

3

3

8

64

7

6

79

5
