

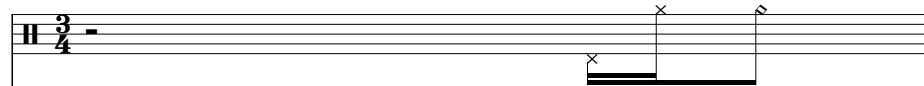

Teodoro e Sampaio e Chitaozinho e Xororo - Vestido de Seda

♩ = 89,979980

Percussion 

Tinkle Bells 

Jazz Guitar 

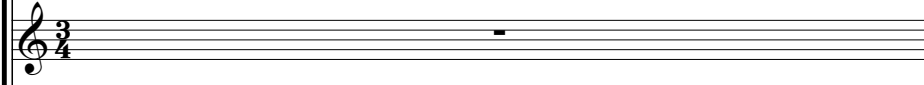
Jazz Guitar 

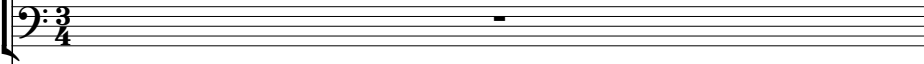
Electric Bass 

Bandoneon 

Bandoneon 

Tape Sampler Keyboard [Strings] 

♩ = 89,979980

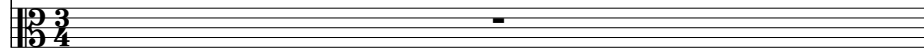
Viola 

2

Perc.

Tnk. Bells

J. Gtr.

J. Gtr.

E. Bass

Band.

Band.

Tape Smp. Str

Vla.

3

Perc.

Tnk. Bells

J. Gtr.

J. Gtr.

E. Bass

Band.

Band.

Tape Smp. Str

Vla.

6

9

12

15

18

Perc.

J. Gtr.

J. Gtr.

E. Bass

Band.

Band.

Tape Smp. Str

Vla.

21

Perc.

J. Gtr.

J. Gtr.

E. Bass

Band.

Band.

Tape Smp. Str

Vla.

24 7

Perc.

Tnk. Bells

J. Gtr.

J. Gtr.

E. Bass

Band.

Band.

Tape Smp. Str

Vla.

26

Perc. 

Tnk. Bells 

J. Gtr. 

J. Gtr. 

E. Bass 

Band. 

Band. 

Tape Smp. Str 

Vla. 

28 9

Perc. 

Tnk. Bells 

J. Gtr. 

J. Gtr. 

E. Bass 

Band. 

Band. 

Tape Smp. Str. 

Vla. 

31

34

37 11

Perc. 

J. Gtr. 

J. Gtr. 

E. Bass 

Band. 

Band. 

Tape Smp. Str. 

Vla. 

40

The musical score consists of the following parts:

- Perc.**: Percussion part with a snare drum line and a cymbal line.
- Tnk. Bells**: Tenor bells part with a melodic line and a triplet of eighth notes.
- J. Gtr.**: Jazz guitar part with a rhythmic accompaniment of chords.
- E. Bass**: Electric bass part with a simple bass line.
- Band.**: Band part with a melodic line and a bass line.
- Tape Smp. Str.**: Tape sample string part with a melodic line.
- Vla.**: Viola part with a simple bass line.

42

43

Perc.

Tnk. Bells

J. Gtr.

J. Gtr.

E. Bass

Band.

Band.

Tape Smp. Str

Vlna.

46

Perc.

J. Gtr.

J. Gtr.

E. Bass

Band.

Band.

Tape Smp. Str

Vla.

3

49

Perc.

J. Gtr.

J. Gtr.

E. Bass

Band.

Band.

Tape Smp. Str

Vla.

52

Perc.

J. Gtr.

J. Gtr.

E. Bass

Band.

Band.

Tape Smp. Str

Vla.

55

Perc.

J. Gtr.

J. Gtr.

E. Bass

Band.

Band.

Tape Smp. Str

Vla.

58

Perc.

J. Gtr.

J. Gtr.

E. Bass

Band.

Band.

Tape Smp. Str

Vla.

61

Perc.

J. Gtr.

J. Gtr.

E. Bass

Band.

Band.

Tape Smp. Str

Vla.

64

Perc. Tnk. Bells J. Gtr. J. Gtr. E. Bass Band. Band. Tape Smp. Str. Vla.

- Perc.**: Percussion part, featuring a series of rhythmic patterns with 'x' marks above the notes, indicating specific percussive sounds.
- Tnk. Bells**: Tenor bells part, written in treble clef with a key signature of one flat. It includes triplet markings and various rhythmic values.
- J. Gtr.**: Jazzy guitar part, written in treble clef, consisting of chords and melodic lines.
- J. Gtr.**: Jazzy guitar part, written in treble clef, featuring sustained chords and melodic phrases.
- E. Bass**: Electric bass part, written in bass clef, providing a low-frequency accompaniment.
- Band.**: Two staves for a band instrument, both in treble clef. The upper staff shows chords and rests, while the lower staff shows a more active melodic line.
- Tape Smp. Str**: Tape sample string part, written in treble clef, with a few notes and rests.
- Vla.**: Viola part, written in bass clef, with a few notes and rests.

68

Perc.

Tnk. Bells

J. Gtr.

J. Gtr.

E. Bass

Band.

Band.

Tape Smp. Str

Vla.

71 21

Perc.

J. Gtr.

J. Gtr.

E. Bass

Band.

Band.

Tape Smp. Str

Vla.

74

Perc.

J. Gtr.

J. Gtr.

E. Bass

Band.

Band.

Tape Smp. Str

Vla.

77

Perc.

J. Gtr.

J. Gtr.

E. Bass

Band.

Band.

Tape Smp. Str.

Vla.

80

Perc.

Tnk. Bells

J. Gtr.

J. Gtr.

E. Bass

Band.

Band.

Tape Smp. Str.

Vla.

81

82

Perc. Tnk. Bells J. Gtr. J. Gtr. E. Bass Band. Band. Tape Smp. Str. Vln.

84 25

Perc.

J. Gtr.

J. Gtr.

E. Bass

Band.

Band.

Tape Smp. Str

Vla.

87

Perc.

J. Gtr.

J. Gtr.

E. Bass

Band.

Band.

Tape Smp. Str

Vla.

90

Perc.

J. Gtr.

J. Gtr.

E. Bass

Band.

Band.

Tape Smp. Str

Vla.

93

Perc.

J. Gtr.

J. Gtr.

E. Bass

Band.

Band.

Tape Smp. Str

Vla.

96

Perc.

Tnk. Bells

J. Gtr.

J. Gtr.

E. Bass

Tape Smp. Str

Vla.

Tempo markings: $\text{♩} = 89,688060$, $\text{♩} = 69,579$, $\text{♩} = 68,049$, $\text{♩} = 88,450043$, $\text{♩} = 81,830048$, $\text{♩} = 74,670996$, $\text{♩} = 70,600029$, $\text{♩} = 85,680000$, $\text{♩} = 75,700035$, $\text{♩} = 71,700019$, $\text{♩} = 67,540000$, $\text{♩} = 83,390050$, $\text{♩} = 76,719963$, $\text{♩} = 72,640035$, $\text{♩} = 67,540000$, $\text{♩} = 89,400048$, $\text{♩} = 83,900033$, $\text{♩} = 77,240019$, $\text{♩} = 73,800054$, $\text{♩} = 88,960060$, $\text{♩} = 83,860023$, $\text{♩} = 73,150032$, $\text{♩} = 71,619987$

98

Perc.

Tnk. Bells

J. Gtr.

J. Gtr.

E. Bass

Tape Smp. Str

Vla.

99

Tnk. Bells

J. Gtr.

J. Gtr.

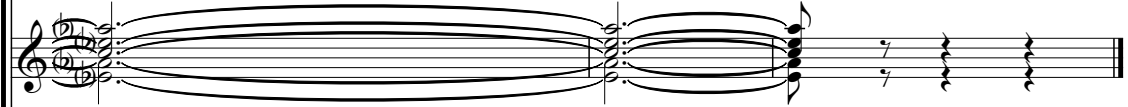

E. Bass

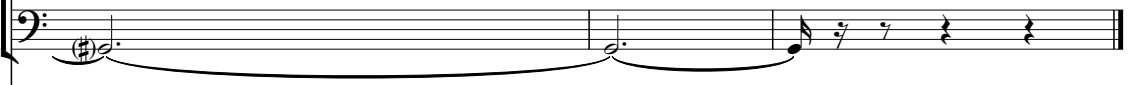

Tape Smp. Str

Vla.

Percussion

Teodoro e Sampaio e Chitaozinho e Xororo - Vestido de Se

♩ = 89,979980

4

7

11

15

19

23

27

31

35

V.S.

Percussion

39

43

46

49

53

57

61

65

69

73

Percussion

3

77

81

85

89

93

96

Tinkle Bells

Teodoro e Sampaio e Chitaozinho e Xororo - Vestido de Se

♩ = 89,979980
Reinald

21

25

26

28

42

43

65

66

Tinkle Bells

68 **12**

81

82 **13** ♩ = 89,4696

97

98

99 **2**

♩ = 89,979980

6

10

15

20

25

30

35

41

46

51

56

61

66

71

76

82

87

92

96

♩ = 89,979980

5

9

13

17

21

26

31

36

40

44

48

52

56

60

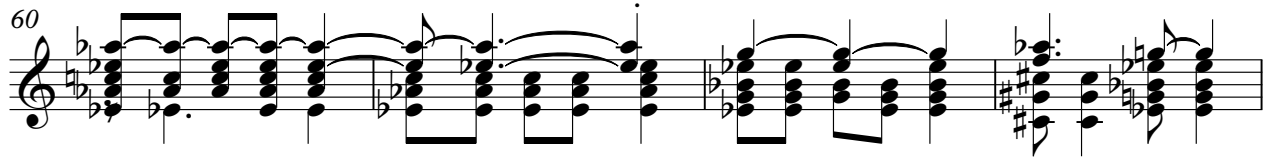

64

69

74

79

83

88

93

97

Electric Bass

Teodoro e Sampaio e Chitaozinho e Xororo - Vestido de Se

♩ = 89,979980

V.S.

72

79

86

93

♩ = 89,4696

97

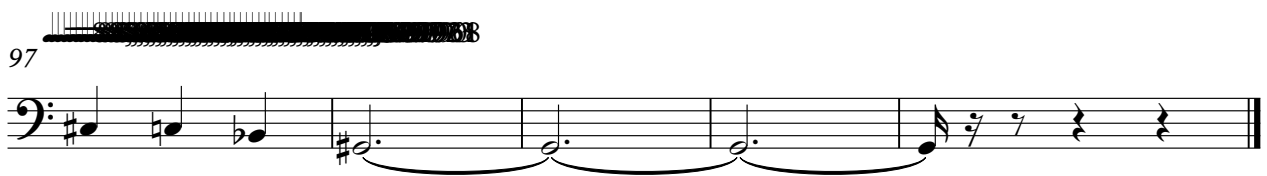

Bandoneon

Teodoro e Sampaio e Chitaozinho e Xororo - Vestido de Se

♩ = 89,979980

V.S.

28

32

36

40

44

48

53

60

64

6

68

72

76

80

84

88

4

Bandoneon

92

95

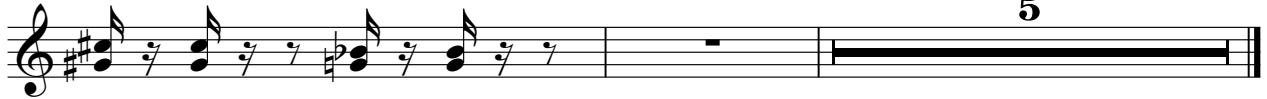

Bandoneon

Teodoro e Sampaio e Chitaozinho e Xororo - Vestido de Se

♩ = 89,979980

4

7

10

13

16

19

22

25

28

V.S.

31

34

37

40

43

46

49

52

55

58

61

64

67

70

73

76

79

82

85

88

V.S.

91

94

Teodoro e Sampaio e Chitaozinho e Xororo - Vestido de Se
Tape Sampler Keyboard [Strings]

♩ = 89,979980

10

17

23

31

39

47

54

V.S.

61

67

76

83

92

♩ = 89,4690

97

Viola

Teodoro e Sampaio e Chitaozinho e Xororo - Vestido de Se

♩ = 89,979980

8

14

22

30

38

45

51

57

65

V.S.

2

73

Violab

80

88

95
