

# Teodoro e Sampaio Paixao Bandida - Original

♩ = 87,000023

- Jazz Guitar (middle):** Remains silent throughout the piece.
- Electric Guitar (middle):** Remains silent throughout the piece.
- Electric Guitar (bottom):** Remains silent throughout the piece.
- Bandoneon (top):** Remains silent throughout the piece.
- Bandoneon (bottom):** Remains silent throughout the piece.

Producoes

♩ = 87,000023

2

3

Perc.

J. Gtr.

J. Gtr.

E. Gtr. mi dis, Ivonides do teclado Especial com letras, 0xx64 60 8 12

E. Gtr.

E. Bass

5

Perc.

J. Gtr.

J. Gtr.

E. Gtr. 39

E. Bass

Band.

7

Perc.

J. Gtr.

E. Gtr.

E. Bass

Band.

9

Perc.

J. Gtr.

J. Gtr.

E. Gtr.

E. Bass

Band.

Band.

11

Perc.

J. Gtr.

J. Gtr.

E. Gtr.

E. Gtr.

E. Bass

Band.

13

Perc.

J. Gtr.

J. Gtr.

E. Gtr.

E. Gtr.

E. Bass

Band.

15

Perc.

J. Gtr.

J. Gtr.

E. Gtr. Pai xao ban di da

E. Gtr. Voce brincou

E. Bass

Band.

17

Perc.

J. Gtr.

J. Gtr.

E. Gtr. com o sen ti men to

E. Gtr. One u a mo fo a mode mo net to

E. Bass

Band.

19

Perc.

J. Gtr.

J. Gtr.

E. Gtr.

E. Gtr.

E. Bass

Band.

21

Perc.

J. Gtr.

J. Gtr.

E. Gtr.

E. Gtr.

E. Bass

23 7

Perc. 

J. Gtr. 

J. Gtr. 

Es ta pai xao ban di da

E. Gtr. 

E. Gtr. 

E. Bass 

Band. 

25

Perc.

J. Gtr.

J. Gtr.

E. Gtr. *Porcãmoeu ja qubreia ca ra* *Mai cuprecisãegar a bar ra*

E. Gtr.

E. Bass

Band.

27

Perc.

J. Gtr.

J. Gtr.

E. Gtr. *Tou cem sa i da*

E. Gtr.

E. Bass

29

Perc.

J. Gtr.

J. Gtr.

E. Gtr.

E. Gtr.

E. Bass

31

Perc.

J. Gtr.

J. Gtr.

E. Gtr.

E. Gtr.

E. Bass

Band.

10

33

Perc.

J. Gtr.

J. Gtr.

E. Gtr. Producoes mi dis, Ivonides do teclado Especial

E. Gtr.

E. Bass

Band.

Band.

35

Perc.

J. Gtr.

J. Gtr.

E. Gtr. com letras, 0xx64 60 8 12 39

E. Gtr.

E. Bass

37

Perc.

J. Gtr.

J. Gtr.

E. Gtr.

E. Bass

Band.

39

Perc.

J. Gtr.

J. Gtr.

E. Gtr.

E. Bass

Band.

Band.

Nãseiporque fuintrares se jo go

41

Perc.

J. Gtr.

J. Gtr.

E. Gtr. Esspai xao ta mdeixanddouco Pai xao ban

E. Bass

Band.

43

Perc.

J. Gtr.

J. Gtr.

E. Gtr. di da Fulomina do pelo seu a braço Meu ra

E. Gtr.

E. Bass

45

Perc.

J. Gtr.

J. Gtr.

E. Gtr. *caestãmilpeda cos* *Pai xao ban*

E. Gtr.

E. Bass

Band.

47

Perc.

J. Gtr.

J. Gtr.

E. Gtr. *di da* *Voce brincocõmmesen ti men to* *Oneu a*

E. Gtr.

E. Bass

49

Perc.

J. Gtr.

J. Gtr.

E. Gtr. *mofoamode monerto* Na su a

E. Gtr.

E. Bass

Band.

51

Perc.

J. Gtr.

J. Gtr.

E. Gtr. *vi da* Poissago ra estou des se jei to

E. Gtr.

E. Bass

Band.

53

Perc.

J. Gtr.

J. Gtr.

E. Gtr. *Emao* *on si gerra* *car do* *pei to* *Es ta pai xao ban*

E. Gtr.

E. Bass

55

Perc.

J. Gtr.

J. Gtr.

E. Gtr. *di da* *Ro* *se* *mo* *eu ja* *qu* *brei a ca ra*

E. Gtr.

E. Bass

Band.

57

Perc.

J. Gtr.

J. Gtr.

E. Gtr. *Mai e precisegar a bar ra Tou cem sa*

E. Gtr.

E. Bass

59

Perc.

J. Gtr.

J. Gtr.

E. Gtr. *i da Poseamoru ja fizmilloucu ras*

E. Gtr.

E. Bass

61

Perc.

J. Gtr.

J. Gtr.

E. Gtr. E paixão do que vem cu ra Pai xao ban

E. Gtr.

E. Bass

Band.

63

Perc.

J. Gtr.

J. Gtr.

E. Gtr. di da Pai xao ban

E. Gtr.

E. Bass

Band.

Band.

65

Perc.

J. Gtr.

J. Gtr.

E. Gtr. di da Pai xao ban di da

E. Bass

Band.

Band.

3'17.9"  
72.4,04  
Bordalo de

68

Perc.

J. Gtr.

J. Gtr.

E. Gtr.

E. Bass

Band.

Percussion Teodoro e Sampaio Paixao Bandida - Original

♩ = 87,000023

4

6

9

11

13

15

17

19

21

V.S.

Percussion

45

47

49

51

53

55

57

59

61

63

4

Percussion

65

67

Jazz Guitar Teodoro e Sampaio Paixao Bandida - Original

♩ = 87,000023

V.S.

Teodoro e Sampaio Paixao Bandida - Original  
Electric Guitar

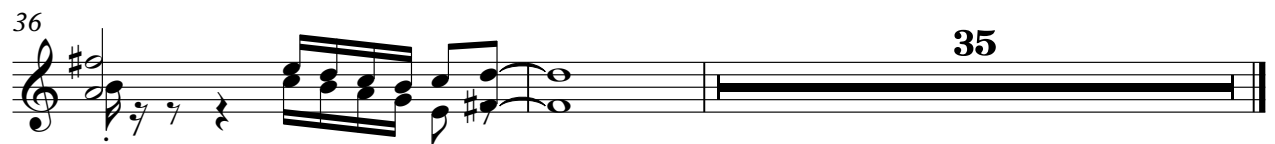
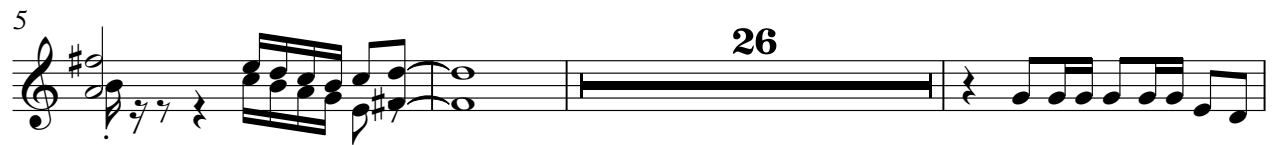

40

43

47

51

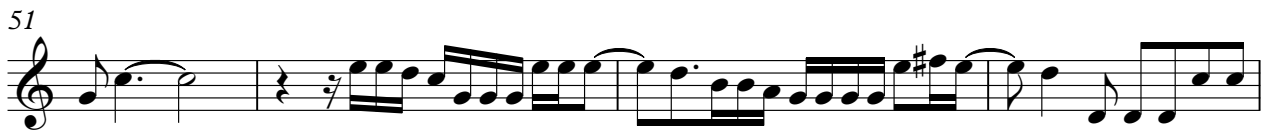

55

59

63

67

Teodoro e Sampaio Paixao Bandida - Original  
Electric Guitar

♩ = 87,000023

Teodoro e Sampaio Paixao Bandida - Original  
5-string Electric Bass

♩ = 87,000023

V.S.

2

5-string Electric Bass

53

58

63

67

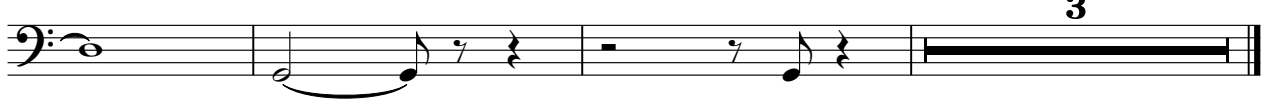

3

Bandoneon Teodoro e Sampaio Paixao Bandida - Original

♩ = 87,000023

4

7

10

23

4

38

41

22

4

68

3

Teodoro e Sampaio Paixao Bandida - Original  
Bandoneon

♩ = 87,000023

8 2 2

15 3 2

19 4 4

26 5 6

40 2 2

46 3 2

50 4 4

56 5 5

2

# Bandoneon

63

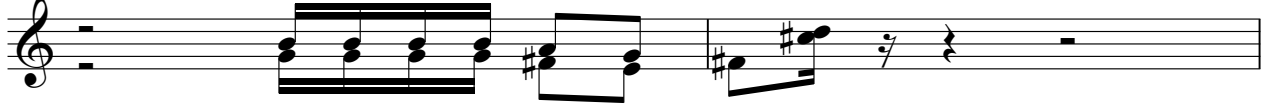

65

