

Terceira Dimensao - 99 e Alguma Coisa

♩ = 185,000183

Baroque Trumpet

Baroque Trumpet

Percussion

Music Box

Jazz Guitar

Jazz Guitar

Electric Guitar

5-string Electric Bass

♩ = 185,000183

Synth Strings

Synth Strings

6

Bar. Tpt.  
Bar. Tpt.  
Perc.  
M. Box  
J. Gtr.  
J. Gtr.  
E. Gtr.  
E. Bass  
Syn. Str.  
Syn. Str.

11

Bar. Tpt.  
Bar. Tpt.  
Perc.  
M. Box  
J. Gtr.  
J. Gtr.  
E. Bass  
Syn. Str.  
Syn. Str.

16

Bar. Tpt.

Bar. Tpt.

Perc.

M. Box

J. Gtr.

J. Gtr.

E. Bass

Syn. Str.

21

Perc.

M. Box

J. Gtr.

J. Gtr.

E. Bass

27

Perc.

M. Box

J. Gtr.

J. Gtr.

E. Bass

33

Perc.

M. Box

J. Gtr.

J. Gtr.

E. Bass

Syn. Str.

||

39

Perc.

M. Box

J. Gtr.

J. Gtr.

E. Bass

Syn. Str.

Syn. Str.

||

45

Perc.

M. Box

J. Gtr.

J. Gtr.

E. Bass

Syn. Str.

Syn. Str.

50

Perc.

M. Box

J. Gtr.

J. Gtr.

E. Bass

Syn. Str.

Syn. Str.

55

Bar. Tpt.

Bar. Tpt.

Perc.

M. Box

J. Gtr.

J. Gtr.

E. Bass

Syn. Str.

Syn. Str.

60

Bar. Tpt.  
Bar. Tpt.  
Perc.  
M. Box  
J. Gtr.  
J. Gtr.  
E. Bass  
Syn. Str.  
Syn. Str.

65

Bar. Tpt.  
Bar. Tpt.  
Perc.  
M. Box  
J. Gtr.  
J. Gtr.  
E. Bass  
Syn. Str.  
Syn. Str.

70

Bar. Tpt.  
Bar. Tpt.  
Perc.  
M. Box  
J. Gtr.  
J. Gtr.  
E. Bass  
Syn. Str.  
Syn. Str.

75

Bar. Tpt.  
Bar. Tpt.  
Perc.  
M. Box  
J. Gtr.  
J. Gtr.  
E. Bass  
Syn. Str.  
Syn. Str.

80

85

91

Bar. Tpt.  
Bar. Tpt.  
Perc.  
M. Box  
J. Gtr.  
J. Gtr.  
E. Gtr.  
E. Bass  
Syn. Str.

96

Bar. Tpt.  
Bar. Tpt.  
Perc.  
M. Box  
J. Gtr.  
J. Gtr.  
E. Bass  
Syn. Str.  
Syn. Str.

101

Bar. Tpt.  
Bar. Tpt.  
Perc.  
M. Box  
J. Gtr.  
J. Gtr.  
E. Bass  
Syn. Str.  
Syn. Str.

106

Perc.  
M. Box  
J. Gtr.  
J. Gtr.  
E. Bass

112

Perc.  
M. Box  
J. Gtr.  
J. Gtr.  
E. Bass

118

Perc. M. Box J. Gtr. J. Gtr. E. Bass Syn. Str.

124

Perc. M. Box J. Gtr. J. Gtr. E. Bass Syn. Str.

130

Perc. M. Box J. Gtr. J. Gtr. E. Bass Syn. Str. Syn. Str.

136

141

146

Bar. Tpt.  
Bar. Tpt.  
Perc.  
M. Box  
J. Gtr.  
J. Gtr.  
E. Bass  
Syn. Str.  
Syn. Str.

151

Bar. Tpt.  
Bar. Tpt.  
Perc.  
M. Box  
J. Gtr.  
J. Gtr.  
E. Bass  
Syn. Str.  
Syn. Str.

156

Bar. Tpt.  
Bar. Tpt.  
Perc.  
M. Box  
J. Gtr.  
J. Gtr.  
E. Bass  
Syn. Str.  
Syn. Str.

161

Bar. Tpt.  
Bar. Tpt.  
Perc.  
M. Box  
J. Gtr.  
J. Gtr.  
E. Bass  
Syn. Str.  
Syn. Str.

166

Bar. Tpt.  
Bar. Tpt.  
Perc.  
M. Box  
J. Gtr.  
J. Gtr.  
E. Bass  
Syn. Str.  
Syn. Str.

171

Bar. Tpt.  
Bar. Tpt.  
Perc.  
M. Box  
J. Gtr.  
J. Gtr.  
E. Bass  
Syn. Str.  
Syn. Str.

176

Bar. Tpt.  
Bar. Tpt.  
Perc.  
M. Box  
J. Gtr.  
J. Gtr.  
E. Gtr.  
E. Bass  
Syn. Str.  
Syn. Str.

182

Bar. Tpt.  
Bar. Tpt.  
Perc.  
M. Box  
J. Gtr.  
J. Gtr.  
E. Gtr.  
E. Bass  
Syn. Str.  
Syn. Str.

187

Bar. Tpt.

Bar. Tpt.

Perc.

M. Box

J. Gtr.

J. Gtr.

E. Bass

Syn. Str.

Syn. Str.

Baroque Trumpet

Terceira Dimensao - 99 e Alguma Coisa

♩ = 185,000183

95

100

105

147

154

159

164

171

177

184

188

Baroque Trumpet

Terceira Dimensao - 99 e Alguma Coisa

♩ = 185,000183

2 2

9

13 39

56

60 3

67

72

76 3

83

87

Baroque Trumpet

91

97

101

144

148

155

160

164

171

176

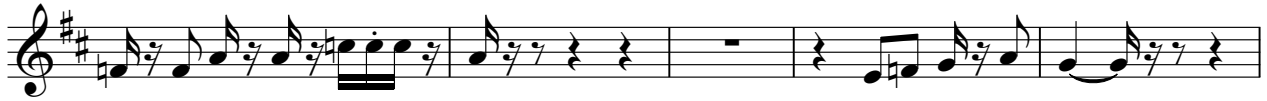

181

2

187

189

# Terceira Dimensao - 99 e Alguma Coisa

## Percussion

♩ = 185,000183

1

9

17

24

32

39

47

55

62

69

V.S.

76

83

90

98

105

112

120

127

135

143

150

157

164

171

178

185

# Terceira Dimensao - 99 e Alguma Coisa

Music Box

♩ = 185,000183

10

19

26

34

41

48

54

60

67

V.S.

147

153

161

168

176

184

189

♩ = 185,000183

6

10

14

18

22

26

30

34

38

42

46

50

54

59

63

67

71

75

79

83

87

91

96

100

104

108

112

116

120

V.S.

166

170

174

178

183

187

♩ = 185,000183

V.S.

51

56

61

66

71

76

81

86

91

96

151

156

161

166

171

176

181

186

189

♩ = 185,000183

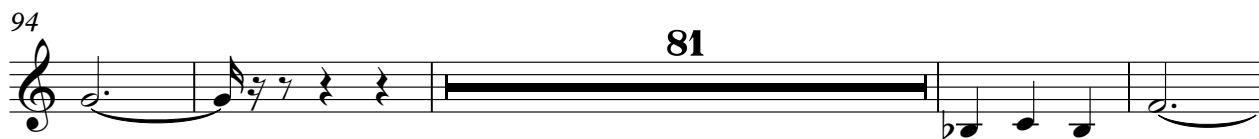

5-string Electric Bass

Terceira Dimensao - 99 e Alguma Coisa

♩ = 185,000183

11

21

31

41

51

60

69

77

86

V.S.

188

Synth Strings

Terceira Dimensao - 99 e Alguma Coisa

♩ = 185,000183

10 4 25

44

52

60

68

76

84

92 4

102 25

130

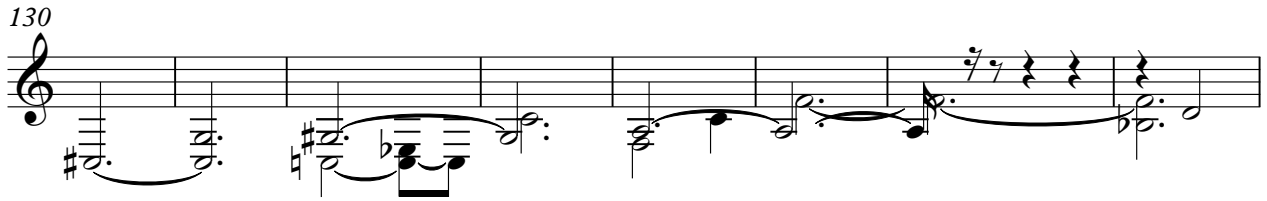

138

146

155

163

172

180

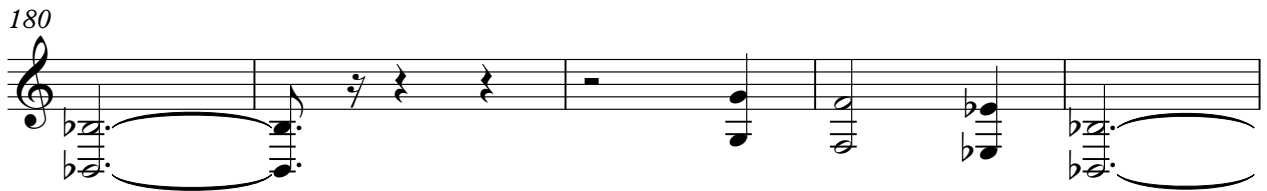

185

4

Synth Strings

Terceira Dimensao - 99 e Alguma Coisa

♩ = 185,000183

9

16

19

41

50

58

67

75

83

9

98

19

123

131

140

148

156

164

172

186