

U2 - Lemon

♩ = 117,000114

LE

LEM

LEMO

L

LEMON

LE

♩ = 117,000114

LEMO

LEM

3

LE

L

LE

4

LE

L

LE

5

LE

L

LE

6

LE

L

LE

7

LE

LEM

L

LE

8

LE

LEM

L

LE

9

LE

LEM

L

LE

10

LE

LEM

L

LE

11

LE

LEM

L

LE

12

LE

LEM

L

LE

13

14

15

16

LE

L

LE

17

LE

LEM

L

LE

18

LE

LEM

L

LE

19

20

21

22

23

24

25

26

27

28

29

30

31

LE

LEM

LEMO

L

LE

32

LE

LEM

LEMO

L

LE

33

LE

LEM

LEMO

L

LE

34

LE

LEM

LEMO

L

LE

35

LE

LEM

LEMO

L

LE

36

LE

LEM

LEMO

L

LE

37

LE

LEM

LEMO

L

LE

38

LE

LEM

LEMO

L

LE

39

40

41

LE

LEM

L

LEMON

LE

42

LE

LEM

L

LEMON

LE

43

44

45

LE

LEM

L

LEMON

LE

46

LE

LEM

L

LEMON

LE

47

48

49

50

51

52

53

54

55

56

57

LE

LEM

L

LE

58

LE

LEM

L

LE

59

60

61

LE

LEM

L

LEMON

LE

62

LE

L

LEMON

LE

63

LE

LEM

LEMO

L

LEMON

LE

64

LE

LEM

LEMO

L

LEMON

LE

65

LE

LEM

LEMO

L

LE

66

LE

LEM

LEMO

L

LE

67

LE

LEM

LEMO

L

LEMON

LE

68

LE

LEM

LEMO

L

LEMON

LE

69

LE

LEM

LEMO

L

LEMON

LE

70

LE

LEM

LEMO

L

LEMON

LE

71

LE

LEM

L

LEMON

LEM

72

LE

LEM

L

LEM

74

LE

LEM

L

LEM

75

LE

LEM

L

LEMON

LEM

76

LE

LEM

L

LEMON

LEM

78

79

80

LE

LEM

L

LEMON

LEM

82

LE

LEM

L

LEMON

LEM

83

84

86

LE

L

LE

87

LE

LEM

L

LE

88

LE

LEM

L

LE

89

90

91

92

93

94

95

96

97

98

99

100

101

102

103

LE

LEM

L

LE

104

LE

LEM

L

LE

105

106

107

LE

LEM

L

LEMON

LE

108

LE

L

LEMON

LE

109

LE

LEM

LEMO

L

LEMON

LE

110

LE

LEM

LEMO

L

LEMON

LE

111

LE

LEM

LEMO

L

LE

112

LE

LEM

LEMO

L

LE

113

114

115

LE

LEM

LEMO

L

LEMON

LE

116

LE

LEM

LEMO

L

LEMON

LE

117

LE

LEM

L

LEMON

LEM

118

LE

LEM

L

LEMON

LEM

120

LE

LEM

L

LEMON

LEM

121

LE

LEM

L

LEMON

LEM

122

LE

LEM

L

LEMON

LEM

124

125

126

LE

LEM

L

LEMON

LEM

128

LE

LEM

L

LEMON

LEM

129

130

132

LE

L

LE

LEMO

133

LE

L

LE

LEMO

134

135

136

LE

L

LE

LEMO

137

LE

L

LE

LEMO

138

139

140

LE

L

LE

LEMO

141

LE

L

LE

LEMO

142

LE

L

LE

LEMO

143

LE

L

LE

LEMO

144

LE

L

LE

LEMO

145

LE

L

LE

LEMO

146

147

148

LE

LEMO

L

LEMON

LE

LEMO

149

LE

LEMO

L

LEMON

LE

LEMO

150

LE

LEMO

L

LEMON

LE

LEMO

151

LE

LEMO

L

LEMON

LE

LEMO

152

LE

LEMO

L

LEMON

LE

LEMO

153

LE

LEMO

L

LEMON

LE

LEMO

154

155

156

LE
LEM
L
LEM

158

LE
LEM
L
LEM

159

LE
LEM
L
LEMON
LEM

160

LE

LEM

L

LEMON

LEM

162

LE

LEM

L

LEMON

LEM

163

LE

LEM

L

LEMON

LEM

164

LE

LEM

L

LEMON

LEM

166

167

168

LE

LEM

L

LEMON

LE

LEMO

LEM

170

LE

L

LE

LEMO

171

172

173

LE

LEM

L

LEMON

LE

LEMO

174

LE

L

LEMON

LE

LEMO

175

176

177

LE

LEM

L

LEMON

LE

LEMO

178

LE

LEM

L

LEMON

LE

LEMO

179

180

181

182

183

184

185

LE

LEM

L

LEMON

LE

LEMO

186

LE

LEM

L

LEMON

LE

LEMO

187

LE

LEM

L

LE

LEMO

188

LE

LEM

L

LE

LEMO

189

190

191

192

♩ = 117,000114

4

6

8

10

12

14

16

18

20

22

24

26

28

30

32

34

36

38

40

42

44

46

48

50

52

54

56

58

60

V.S.

62

64

66

68

70

72

74

76

78

80

82

84

86

88

90

92

94

96

98

100

102

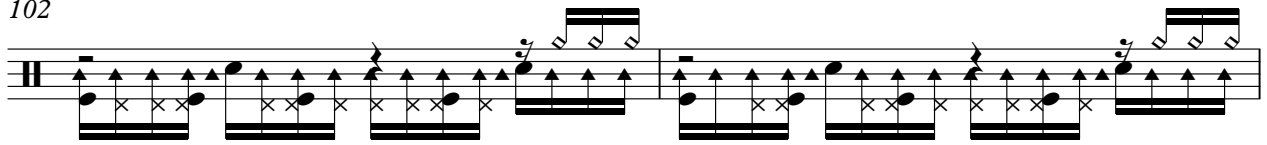

104

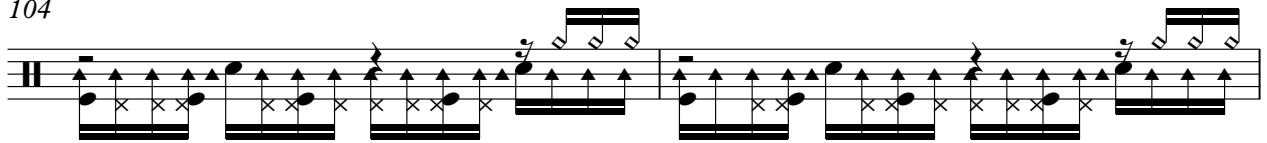

106

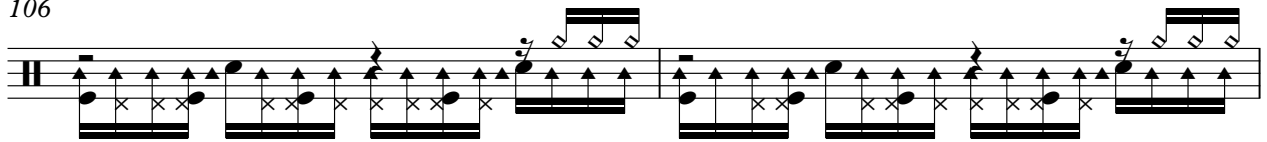

108

110

112

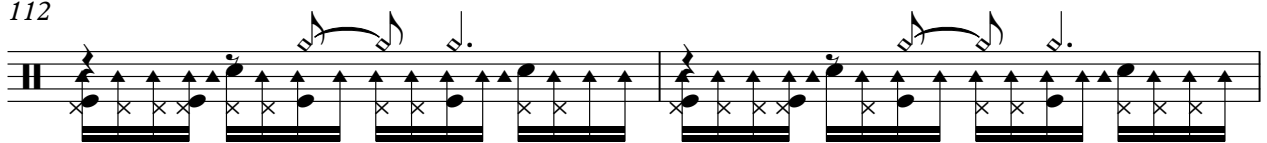

114

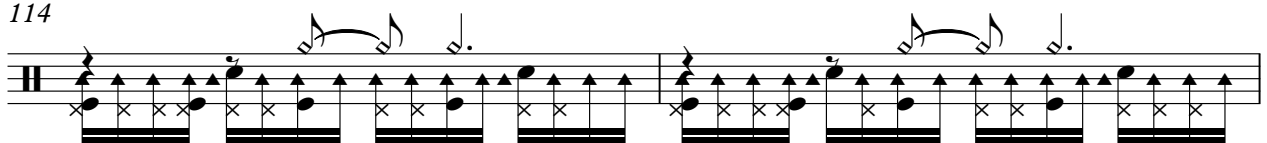

116

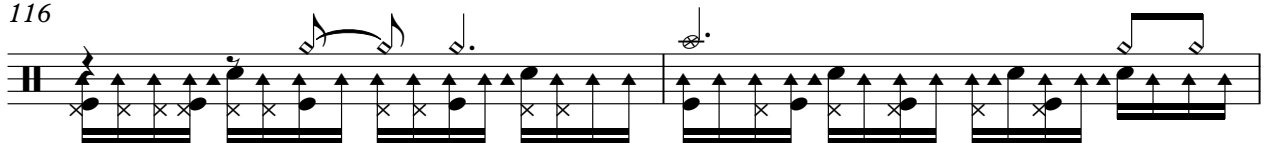

118

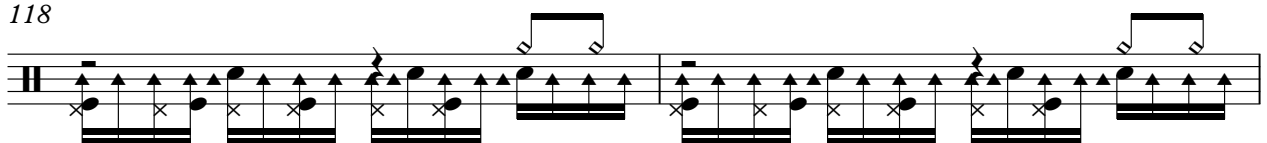

120

122

124

126

128

130

132

134

136

138

140

V.S.

142

144

146

148

150

152

154

156

158

160

162

164

166

168

170

172

174

176

178

180

V.S.

10

LE

182

184

186

188

190

192

♩ = 117,000114

6

11

17

22

26

30

35

39

LEM

45

50

54

59

63

68

73

78

83

88

94

98

102

106

111

115

120

125

129

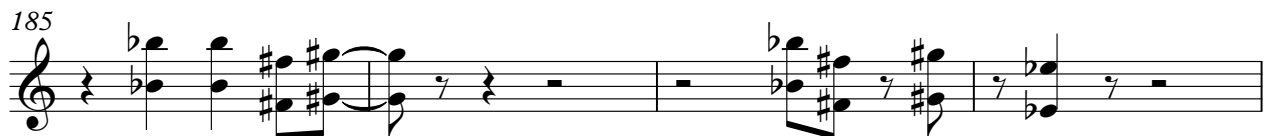
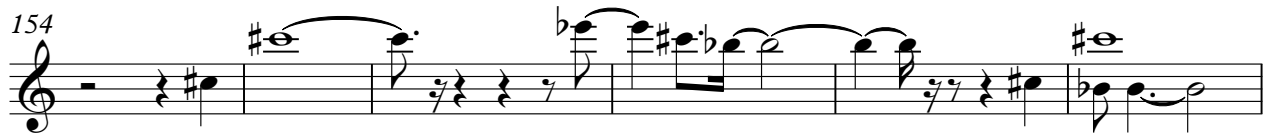

♩ = 117,000114

30

34

39

24

67

71

38

112

117

30

151

154

39

L

U2 - Lemon

♩ = 117,000114

2

6

10

14

18

22

26

30

34

38

V.S.

42

46

50

54

58

62

66

70

74

77

80

83

86

90

94

98

102

106

110

114

V.S.

118

121

124

127

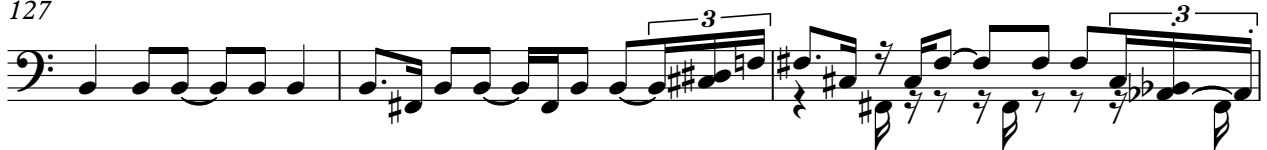

130

134

138

142

146

150

154

158

161

164

167

170

174

178

182

186

V.S.

6

L

190

LEMON

U2 - Lemon

♩ = 117,000114

38

45

55

64

75

84

93

102

113

LEMON

121

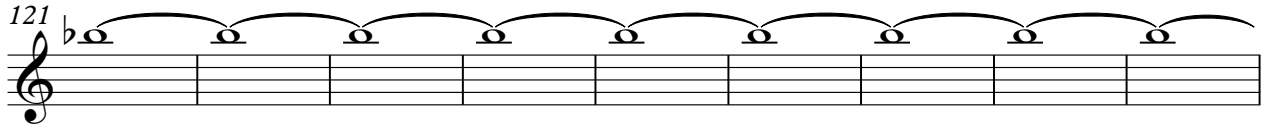

130

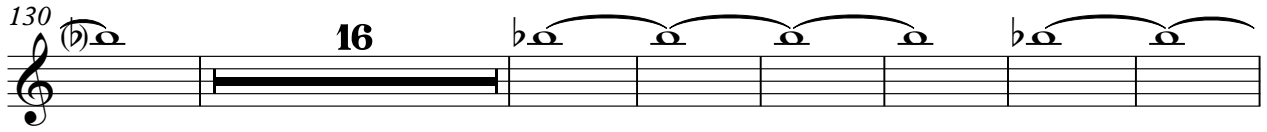

153

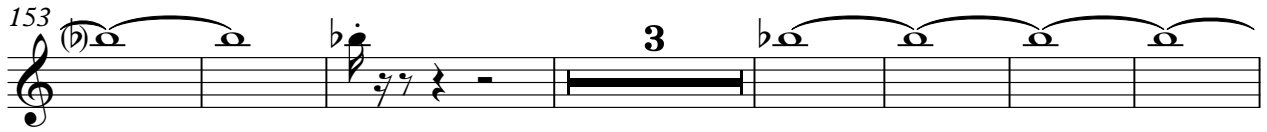

163

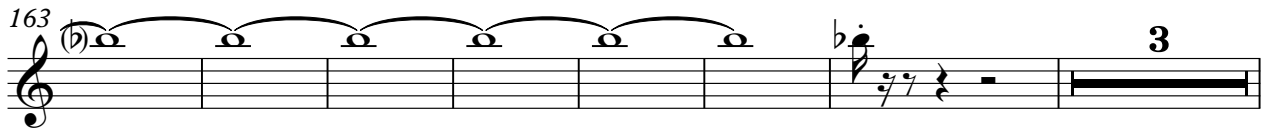

173

183

189

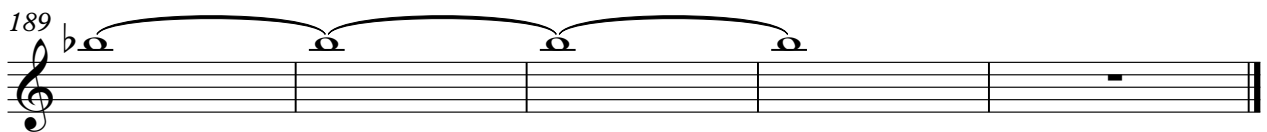

♩ = 117,000114

2

4

6

8

10

12

14

16

18

20

22

24

26

28

30

31

32

33

34

35

36

37

38

40

42

43

44

45

46

48

V.S.

50

52

54

56

58

60

62

63

64

65

66

67

68

69

70

85

87

89

90

91

V.S.

92

94

96

98

100

102

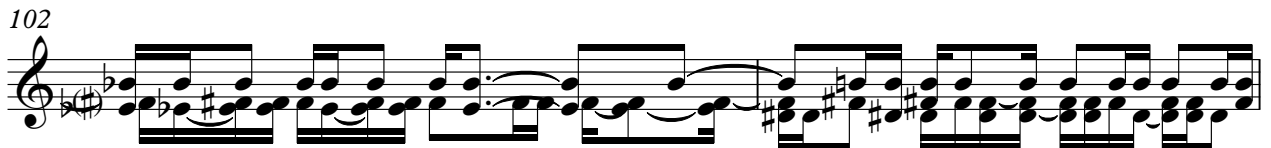

104

106

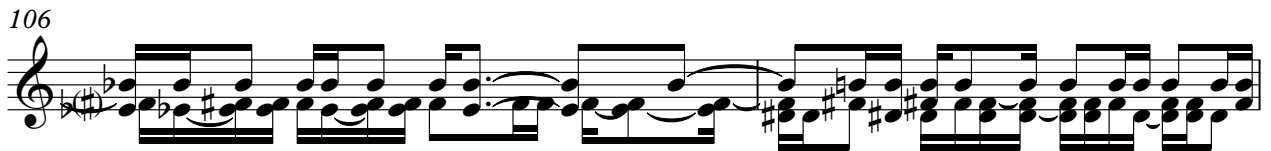

108

109

110

111

112

113

114

115

116

131

133

135

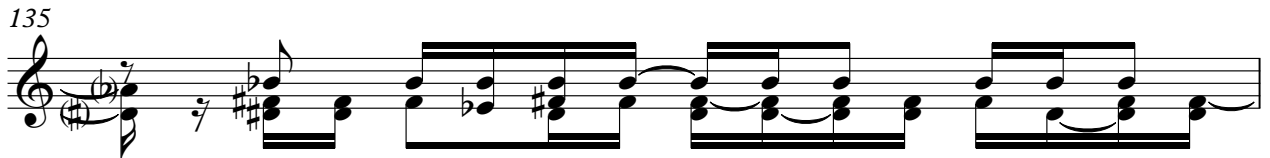

136

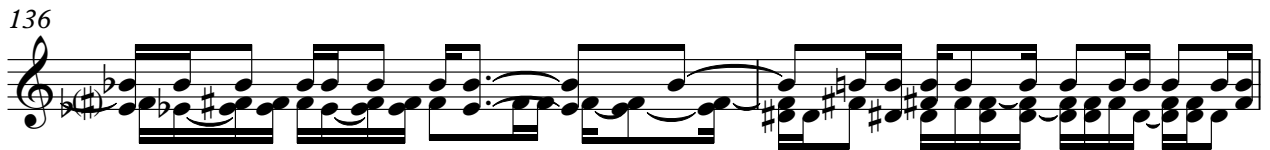

138

140

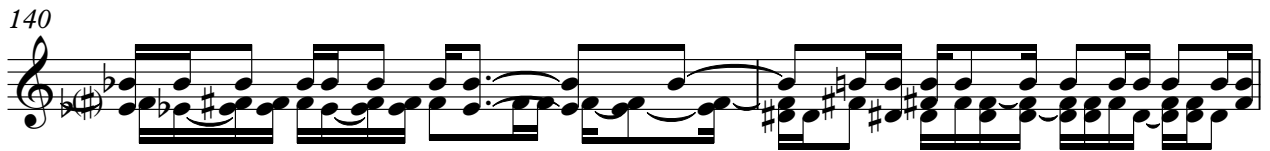

142

144

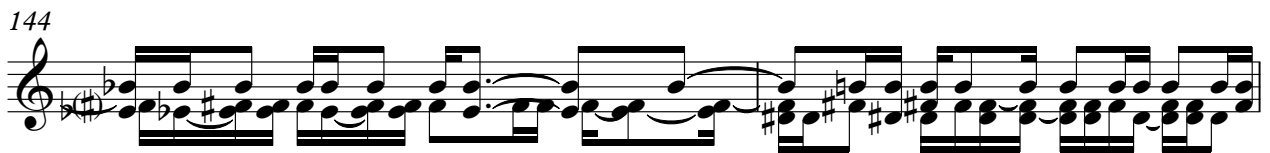

146

147

148

149

150

151

152

153

154

14

169

171

173

174

175

176

178

180

182

184

186

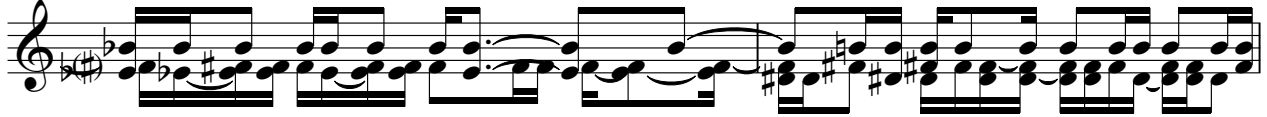

188

190

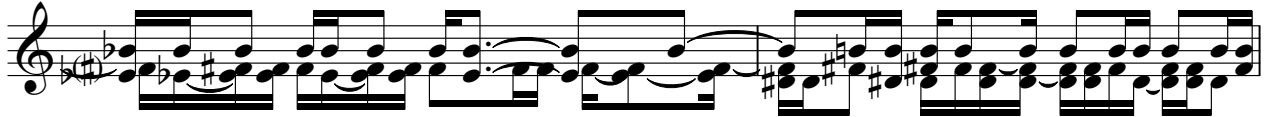

192

♩ = 117,000114

130

136

145

153

14

174

182

188

♩ = 117,000114

70

73

76

79

82

85

32

119

122

125

128

131 **24**

157

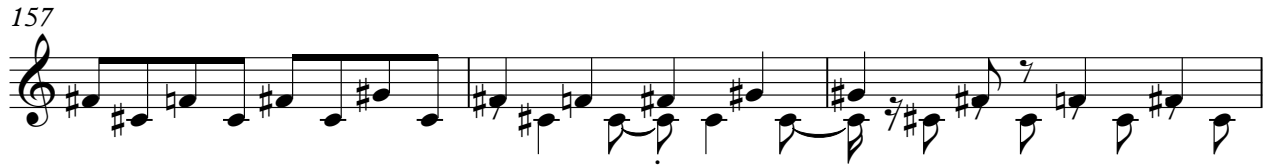

160

163

166

168 **23** **2**

