

♩ = 144,000229

Percussion

Electric Guitar

Electric Bass

Bandoneon

♩ = 144,000229

3

Perc.

E. Gtr.

E. Bass

Band.

5

Perc.

E. Gtr.

E. Bass

Band.

7

Perc.

E. Gtr.

E. Bass

Band.

9

Perc.

E. Gtr.

E. Bass

Band.

11

Perc. E. Gtr. E. Bass

Chords: G#m/G#E, B/B

13

Perc. E. Gtr. E. Bass Band.

Chords: E/E, G#m/G#, B/D#B, E/E

15

Perc. E. Gtr. E. Bass Band.

Chord: B/B

17

Perc. E. Gtr. E. Bass Band.

G#m/G# E/E B/B B/F# G#m/G#

3 3

19

Perc. E. Gtr. E. Bass Band.

E/E G#/G# E/E

21

Perc. E. Gtr. E. Bass Band.

B/B EE/E

23

Perc. E. Gtr. E. Bass

25

Perc. E. Gtr. E. Bass

B7/D# E/E

27

Perc. E. Gtr. E. Bass

Band.

3

29

Perc. 

E. Gtr.   
B/B#

E. Bass   
3

Band.   
3

31

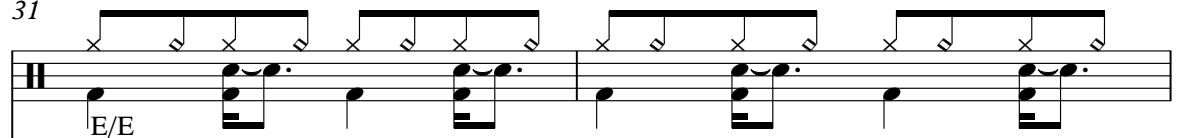
Perc. 

E. Gtr.   
G#m/G##  
E/E

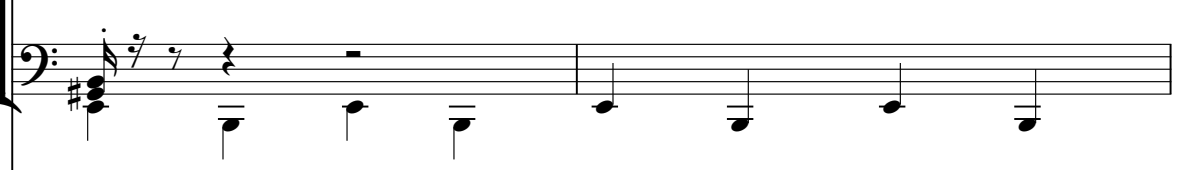
E. Bass 

Band. 

33

Perc. 

E. Gtr.   
F#m/F#  
B/B#

E. Bass   
3

Band. 

35

Perc. E/E

E. Gtr. G#m/G#

E. Bass

Band.

37

Perc.

E. Gtr. B/B

E. Bass

Band.

39

Perc.

E. Gtr. E/E E+5/E#

E. Bass

42

Perc.

E. Gtr.

E. Bass

Band.

G#m/C

44

Perc.

E. Gtr.

E. Bass

Band.

Bm/B

46

Perc.

E. Gtr.

E. Bass

Band.

E1+E/E

48

Perc. E. Gtr. E. Bass Band.

E/B

50

Perc. E. Gtr. E. Bass Band.

E/E

52

Perc. E. Gtr. E. Bass Band.

B/B G#m/F# E/B

54

Perc. 

E. Gtr.  G#m/E#

E. Bass 

Band. 

56

Perc. 

E. Gtr.  B/D# B/B E/E B/B

E. Bass 

Band. 

58

Perc. 

E. Gtr.  G#m/G# E/E# Bb/B#

E. Bass 

Band. 

60

Perc.

E. Gtr.  $G^{\#}m/G^{\#}$   $E/E^{\#}$   $B/F^{\#}$

E. Bass

Band.

62

Perc.

E. Gtr.  $B/B$   $G^{\#}m/G^{\#}$   $E/E^{\#}$   $B/B$

E. Bass

Band.

64

Perc.

E. Gtr.  $E^{\#}E/E^{\#}$

E. Bass

Band.

66

Perc. E. Gtr. E. Bass Band.

B/B $\flat$  G $\sharp$ m/G $\sharp$  E/E $\sharp$  B $\flat$ /B $\flat$

68

Perc. E. Gtr. E. Bass Band.

G $\sharp$ m/C $\sharp$ /E

70

Perc. E. Gtr. E. Bass Band.

B/B $\flat$

72

Perc. E. Gtr. E. Bass

E/E

74

Perc. E. Gtr. E. Bass Band

B/B

76

Perc. E. Gtr. E. Bass Band

G#m/G# E/E

78

Perc. E. Gtr. E. Bass Band

B♭/D♯

80

Perc. E. Gtr. E. Bass

G♯/E

82

Perc. E. Gtr. E. Bass Band

B/B

84

86

88

91

Perc. E. Gtr. E. Bass Band

93

Perc. E. Gtr. E. Bass

95

Perc. E. Gtr. E. Bass Band

97

Perc. E. Gtr. E. Bass Band.

99

Perc. E. Gtr. E. Bass Band.

B/D# B/B G#E/G#

101

Perc. E. Gtr. E. Bass Band.

B/B

103

Perc. E. Gtr. E. Bass Band.

Chords: G#m/G#, E/E, B7/B, G#16/G#

105

Perc. E. Gtr. E. Bass Band.

106

Perc. E. Gtr. E. Bass Band.

Chords: B/D#, E<sup>b</sup>/E<sup>b</sup>, D/B

107

Perc.

E. Gtr.

E. Bass

Band.

108

Perc.

E. Gtr.

E. Bass

Band.

# Percussion

♩ = 144,000229

4

7

9

12

15

17

19

22

25

V.S.

28

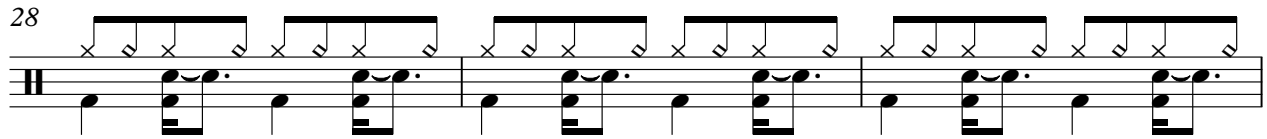

31

34

37

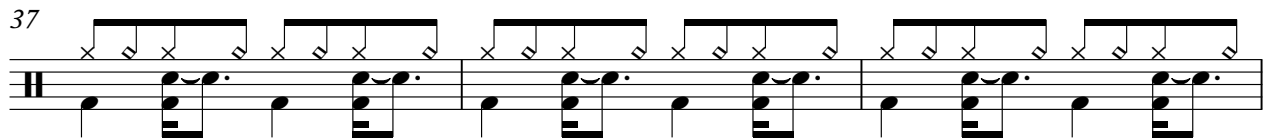

40

43

46

49

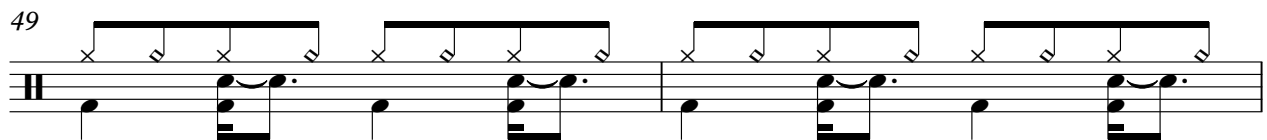

51

54

Percussion

57

59

62

65

67

69

72

75

78

81

V.S.

Electric Guitar

E/E ♩ = 144,000229

V.S.

Electric Guitar

35  $G^{\#}E/G^{\#}$   $B/B$

39  $E^{\#}/E$   $B^{\#}/B^{\#}$   $G^{\#}E/G^{\#}$

43  $B^{\#}/B^{\#}$

46  $E^{\#}/E$   $B/B$

50  $E/E$   $B/B$   $G^{\#}mE/G^{\#}$   $B/B$

54  $G^{\#}E/G^{\#}$   $B^{\#}/B^{\#}$

57  $E/E$   $B/B$

59  $G^{\#}E/G^{\#}$   $B^{\#}/B^{\#}$   $G^{\#}E/G^{\#}$   $B^{\#}/B^{\#}$

63  $G^{\#}E/G^{\#}$   $B^{\#}/B^{\#}$   $E^{\#}/E$

66  $B^{\#}/B^{\#}$   $G^{\#}E/G^{\#}$   $B^{\#}/B^{\#}$   $G^{\#}m/G^{\#}$

69 E/E B/D#

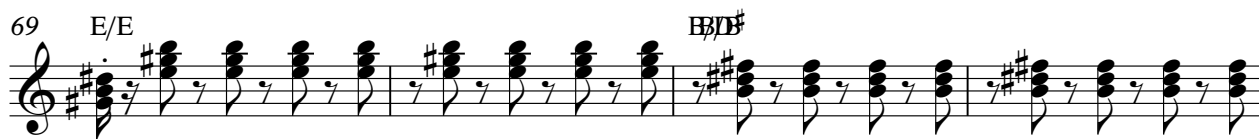

73 E/E B/D# G#m/G#

77 E/E B/D# G#m/G#

81 B/B G#m/G#

85 E/E B/B

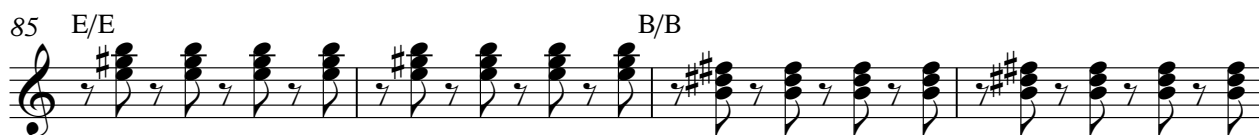

89 E/E B/B

93 E/E B/D# E/E

97 B/D# G#m/G#

101 B/B G#m/G# B/D# G#m/G#

105 E♭/E♭/D# B/B

V.S.

4

Electric Guitar

107 E/E B/B G#m/E

Electric Bass

♩ = 144,000229

V.S.

42

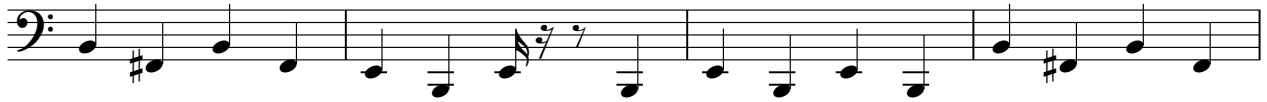

46

51

55

59

63

68

73

79

84

88

93

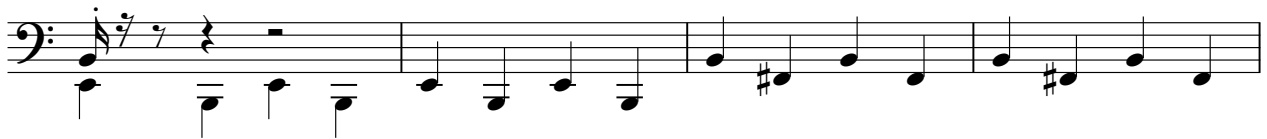

97

101

105

109

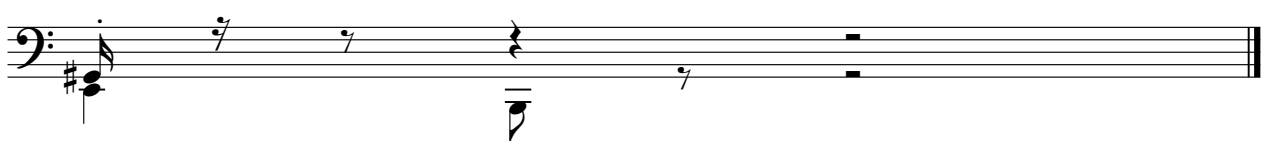

# Bandoneon

♩ = 144,000229

82

86

92

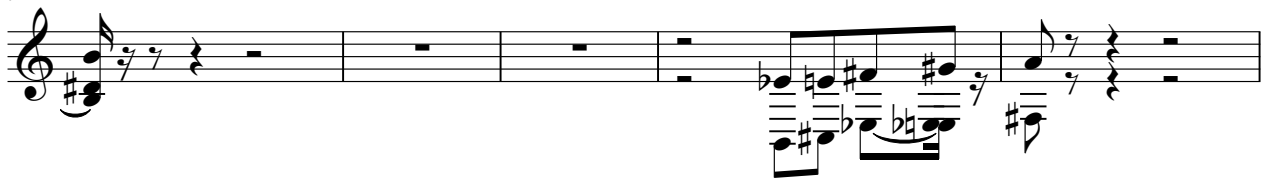

97

102

105

107

109

